The Old Yellow Dog Comes Trottin' Through The Meetin' House
Bass Clef-Cello
American Traditional
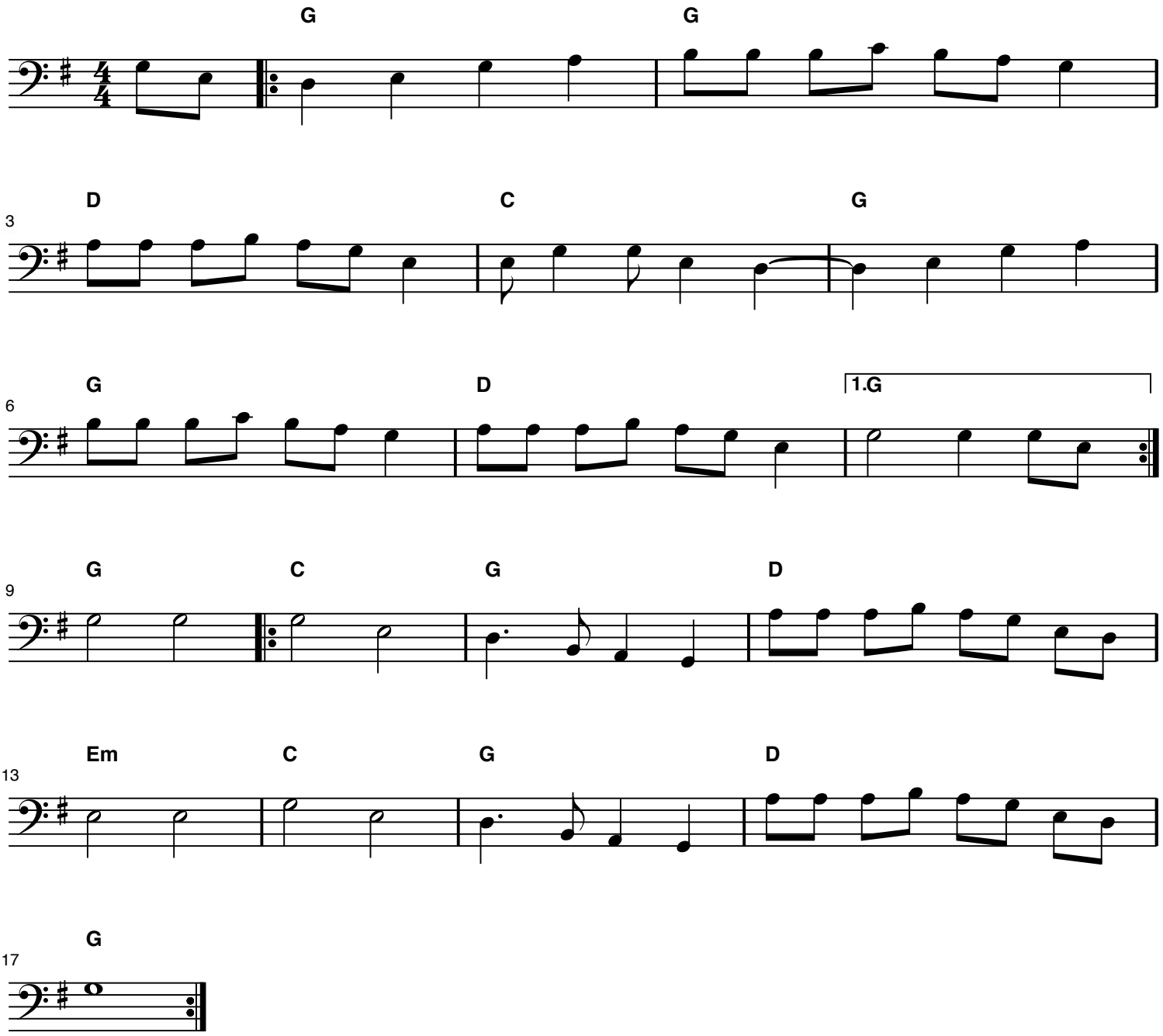
TablEdited by Charles L Bates