A Song For All Seasons (The Prayerful Hymn)
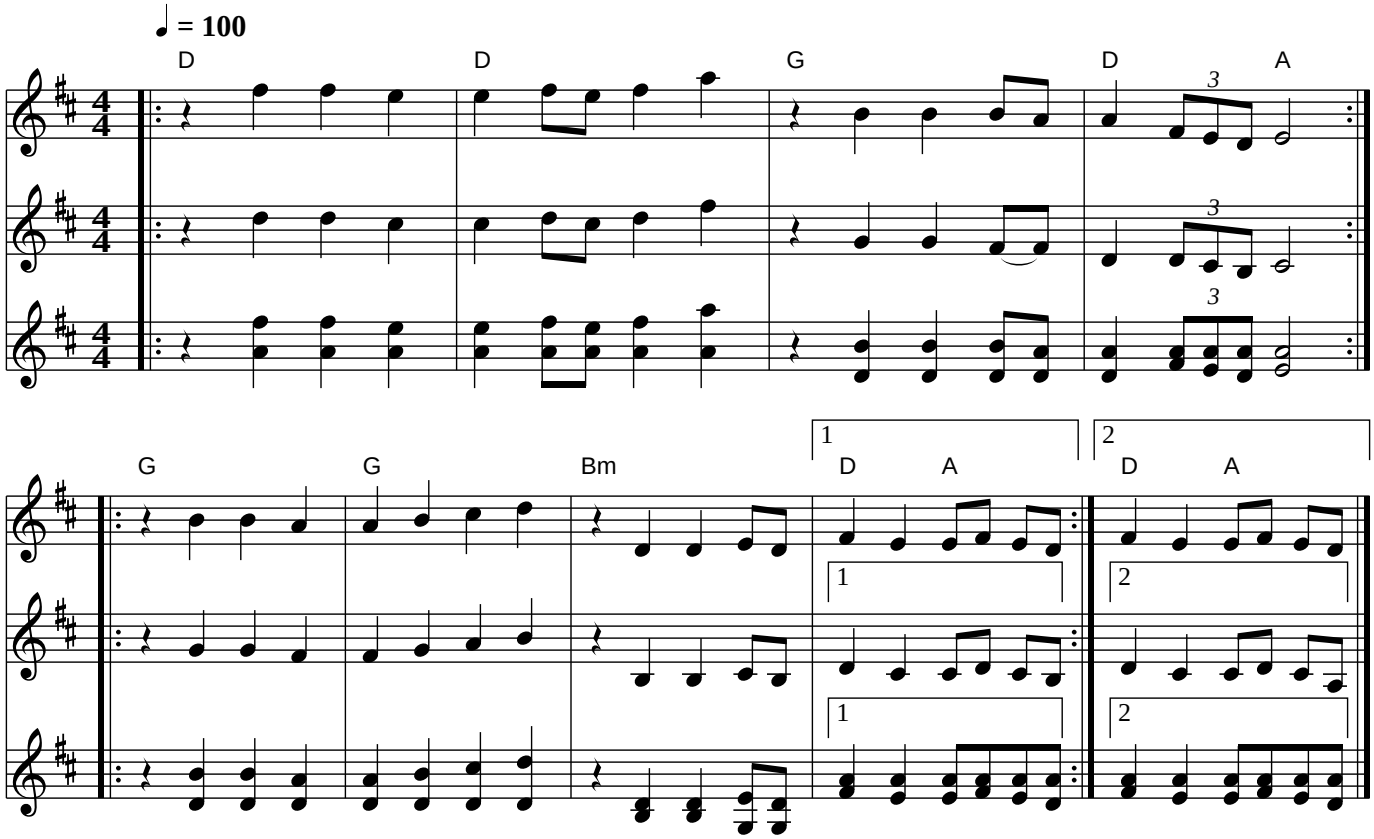
Written by Oliver Schroer
(inspired by Beolach's performance at Celtic Colours International Festival 2014, harmony by Valerie Kuphaldt)