

# Sonata II BWV 1003

## "Sechs Sonaten für Violine"

Johann Sebastian Bach (1685-1750)

2. Fuga

BWV 1003

Violine

6

12

17

22

27

32

37

42

47

piano forte piano

51

forte piano forte

55

piano forte piano

59

forte

64

69

tr

75

81

7

87

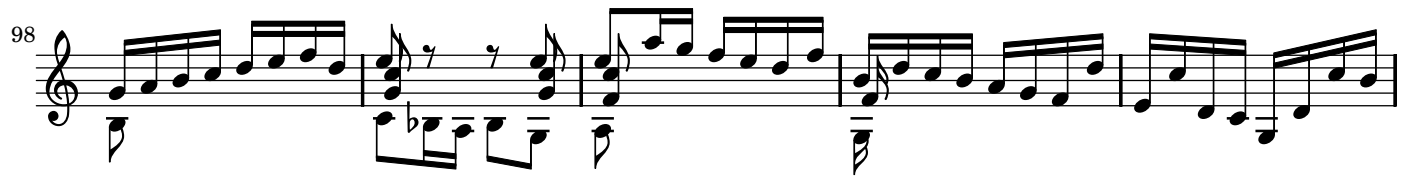
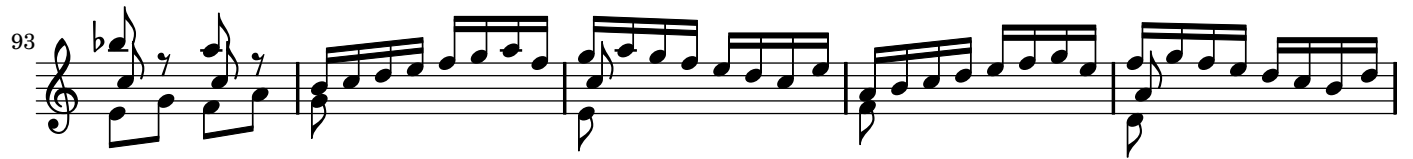

147

153

159

165

170

174

179

183

187

192

197

202

207

211

215

219

224

229

235

241

247

253

259

264

269

274

280

286

Sheet music from [www.MutopiaProject.org](http://www.MutopiaProject.org) • Free to download, with the *freedom* to distribute, modify and perform.

Typeset using [www.LilyPond.org](http://www.LilyPond.org) by Hajo Dezelski. Copyright © 2008. Reference: Mutopia-2008/06/15-1455

Licensed under the Creative Commons Attribution-ShareAlike 3.0 (Unported) License, for details see: <http://creativecommons.org/licenses/by-sa/3.0>