La Pastorale

Hirtenlied * Pastoral

Andantino

Johann Friedrich Franz Burgmüller
(1806-1874)

Opus 100.

25 Etudes faciles

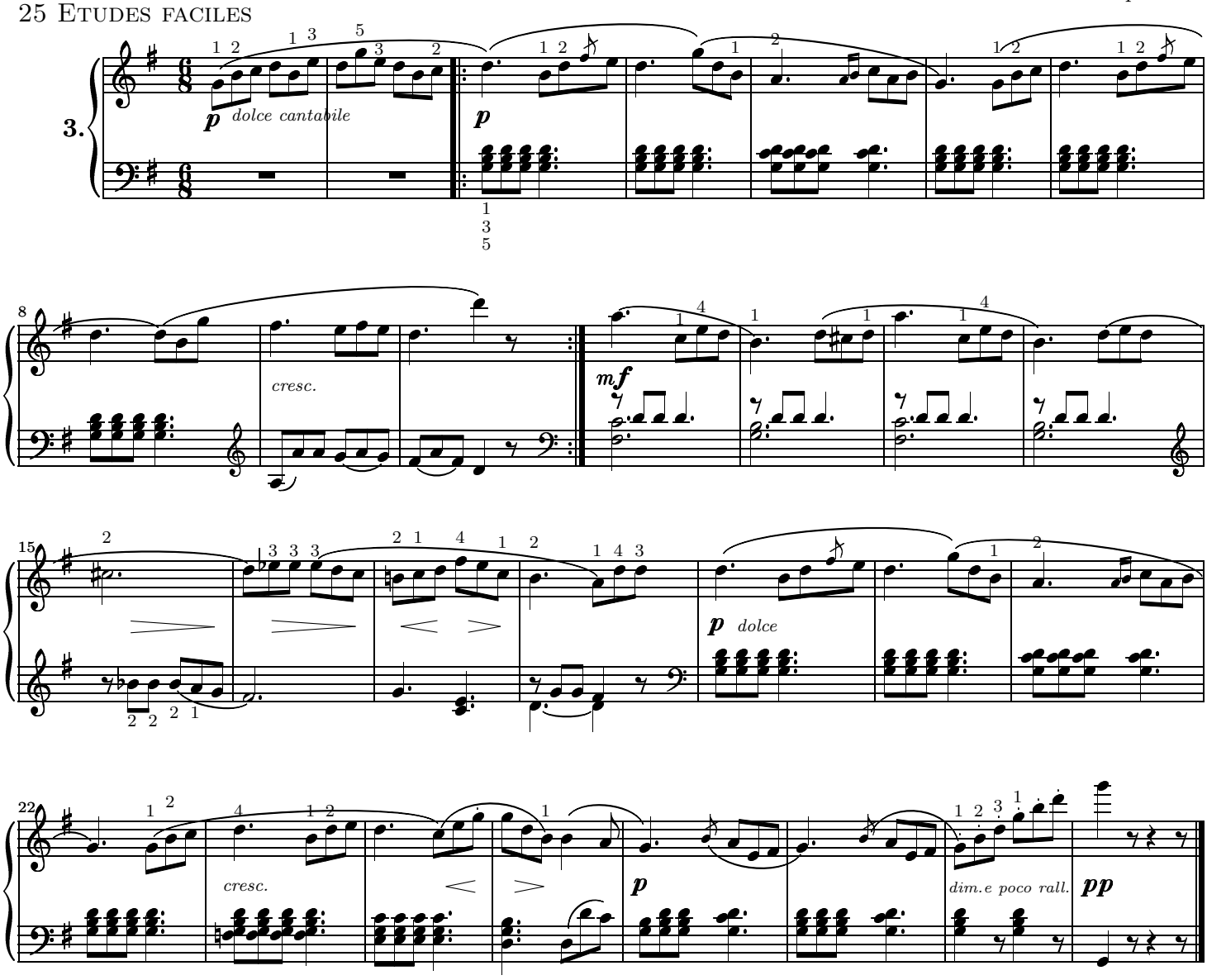

Mutopia-2002/03/18-218
This music is part of the Mutopia project, http://www.mutopiaproject.org/
It has been typeset and placed in the public domain by Bas Wassink.
Unrestricted modification and redistribution is permitted and encouraged—copy this music and share it!