

# Opus 29 no. 13

FERNANDO SOR

Andante lento

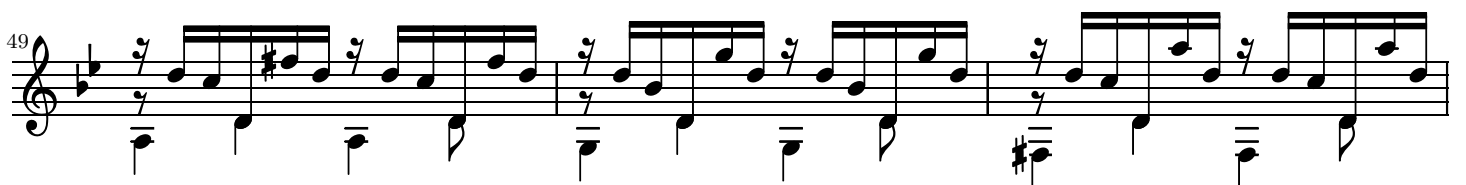
