

MAP, PITTSBORO

State map
R. B. Clay, map.

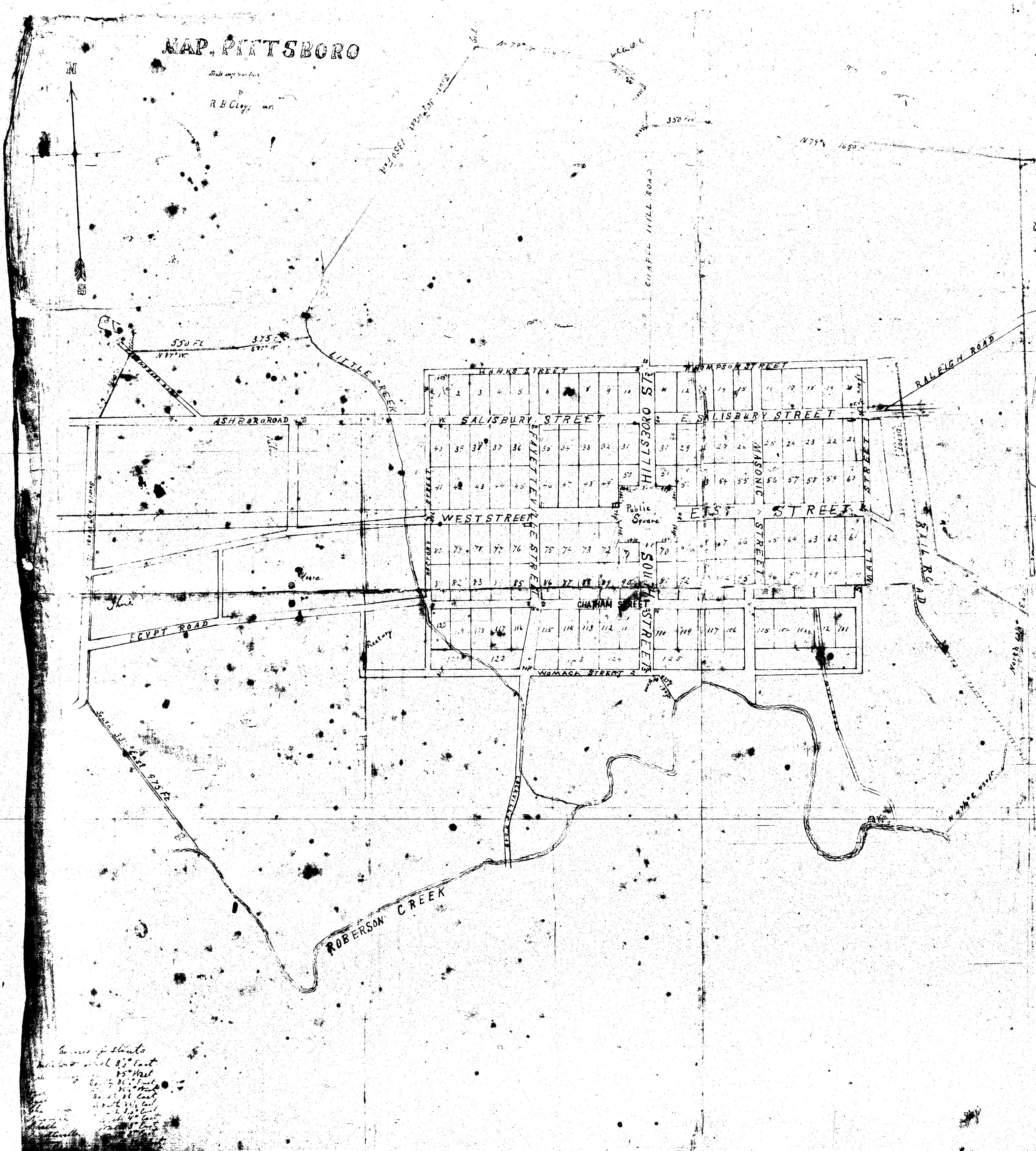

This map is a copy of the town of Pittsboro, North Carolina, as it appeared in 1758, and is intended to show the location of the town according to the records of North Carolina.

This map is approved and declared to be a true and correct copy of the town of Pittsboro, North Carolina, as it appeared in 1758, and is intended to show the location of the town according to the records of North Carolina.

North Carolina
Caldwell County
This is to certify that A. J. Rymann is the holder of the land of the town of Pittsboro, North Carolina, as it appeared in 1758, and is intended to show the location of the town according to the records of North Carolina.

Scale of 1 inch = 100 feet
350 ft
470 ft

