

"6" How's + WHY's

4-8-69

R. LARSON

## Basic Objectives for LM Powered-Landing

### Guidance-and-Navgation System

- Safely Land vehicle at a selected site on the moon with essentially zero velocity
- Accomplish the above objectives under the following conditions:
  - (1) DPS propellant utilized in an efficient manner
  - (2) Landing site visible to astronaut for at least 75 sec.
  - (3) Limited range of throttle settings over which DPS can be operated
  - (4) Provide manual site-redesignation capability to astronaut when site is visible
  - (5) Approach-phase trajectory constraints to permit easy astronaut take-over if desired

# Landing Maneuver Phases

Number	Phase Name	LEC Programs	Starting time	Starting altitude	Starting speed
-2	Pre-ignition	P63	> -30 min		
-1	DPS ullage and trim	P63	-33.5 sec		
0	Braking	P63	0	50000 ft	5545 f/s
1	Visibility	P64	464 sec	7200 ft	516 f/s
2	Final descent	P65, P66, P67	633 sec (P65)	150 ft	6 f/s

P63 -- Braking phase program (cannot reenter from P66 or P67)

P64 -- Approach phase program (cannot reenter from P66 or P67)

P65 -- Landing phase automatic program

P66 -- Landing phase rate-of-descent program

P67 -- Landing phase manual program

# Nominal Lunar-Landing Geometry

$h = 50,000 \text{ ft}$   
 $V = 5545 \text{ ft/s}, \gamma = 0$   
 $t = 0; RGO = 232 \text{ n.m.}$

Braking Phase  
(P63)

$h = 7500 \text{ ft}$   
 $V = 550 \text{ ft/s}, \gamma = -15 \text{ deg.}$   
 $t = 464 \text{ s}, RGO = 4.3 \text{ n.m.}$

Visibility Phase  
(P64)

$h = 150 \text{ ft}$   
 $V = 6 \text{ ft/s}, \gamma = -34 \text{ deg}$   
 $t = 626 \text{ s}, RGO = 15 \text{ ft}$

Landing Phase  
(P65)

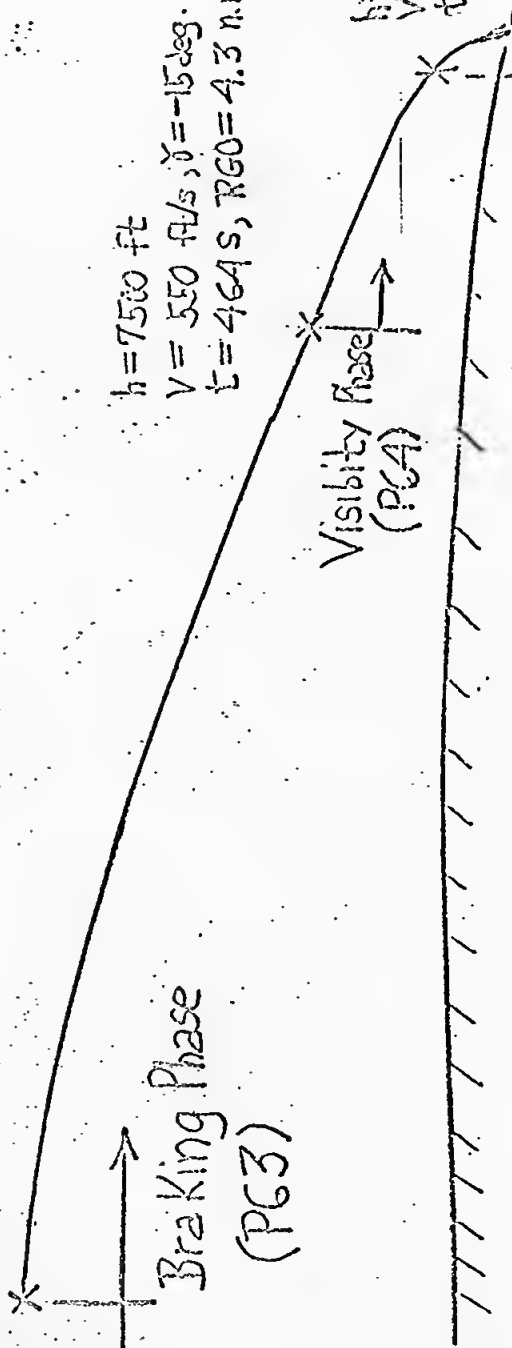

# Landing Maneuver Displays

DSKY

Loc	Preignition	TIG-30	Start of Braking	Any Time in P63	Visibility Phase	Final Descent
R1	TGO	V <sub>p</sub>	V <sub>p</sub>	RANGE	TGO/LPD	V <sub>H</sub>
R2	TFI	TFI	HDOT	TGO	HDOT	HDOT
R3	CR	$\Delta V_M$	H	DELH	H	H
Call	V06 N61	V06 N62	V06 N63	V16 N68 E	V06 N64	V06 N60

Analog Displays: H, HDOT, V<sub>HF</sub>, V<sub>VF</sub>

# Thrust-Vector Elevation and Magnitude: Nominal

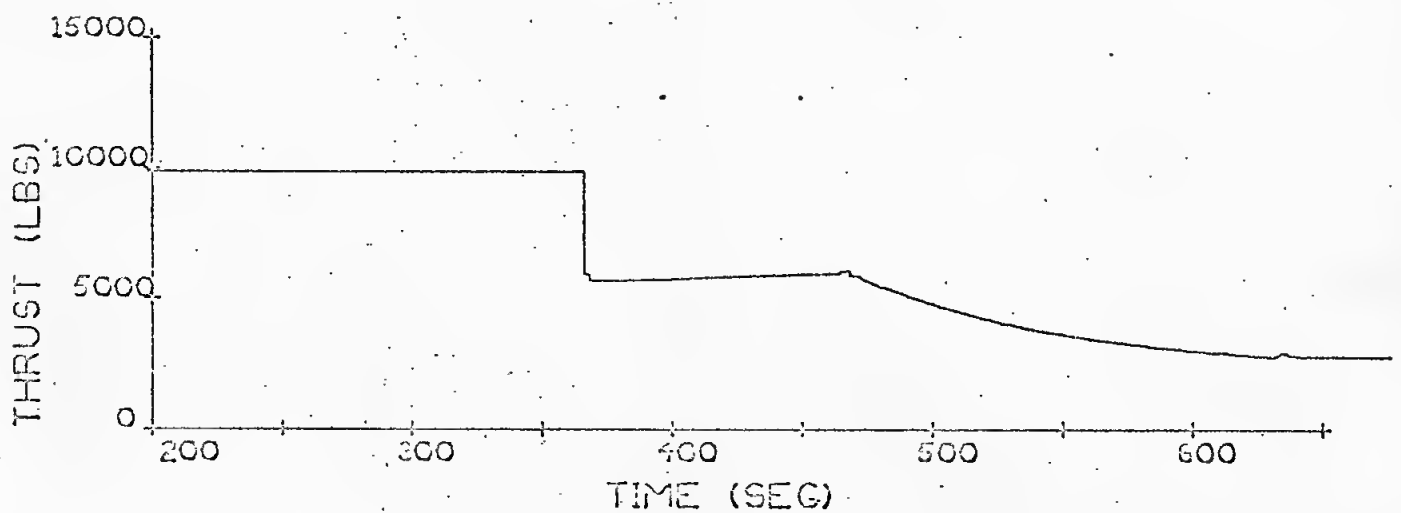
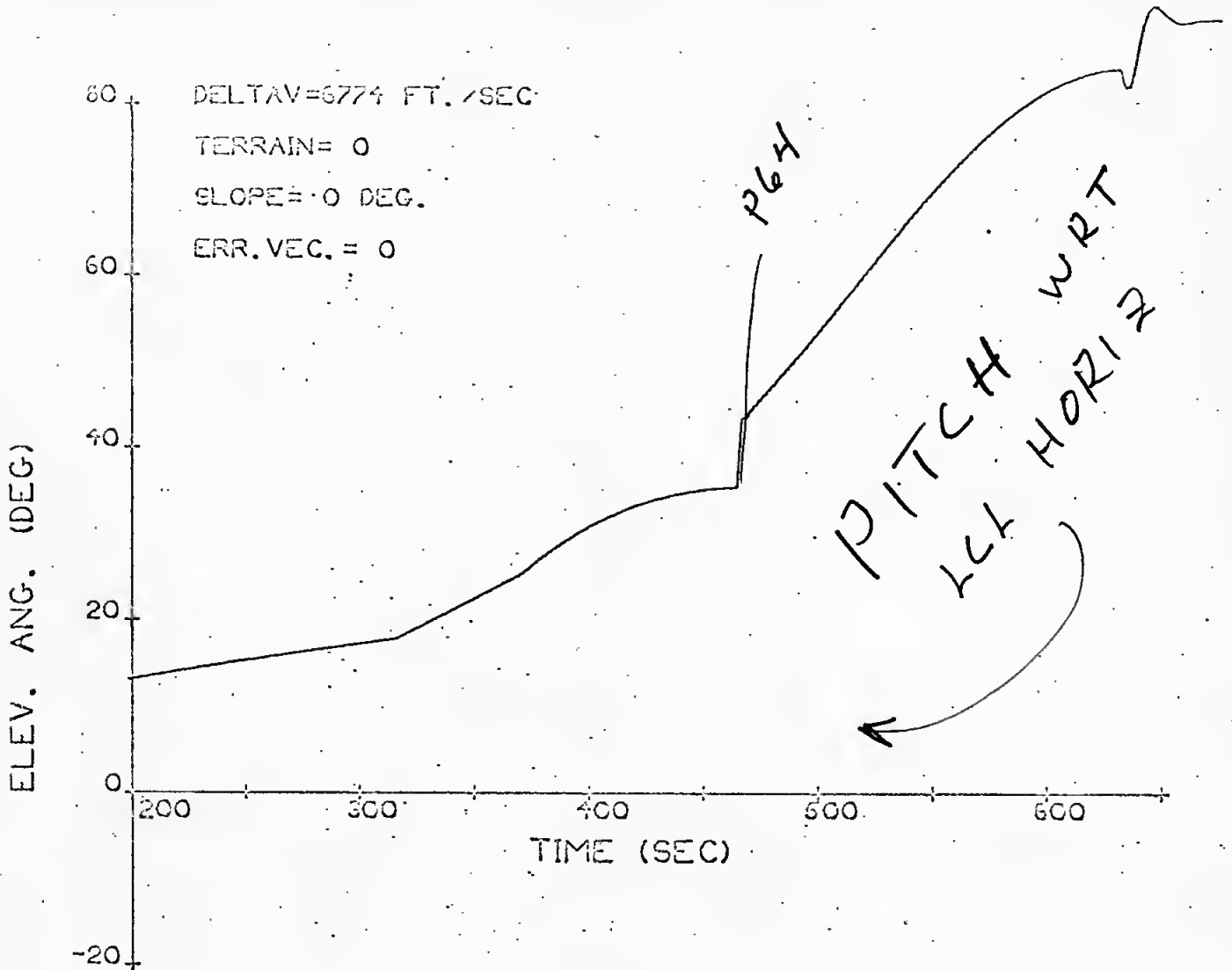

# LR Beam Angles w/rt Dyeout Boundaries : Nominal

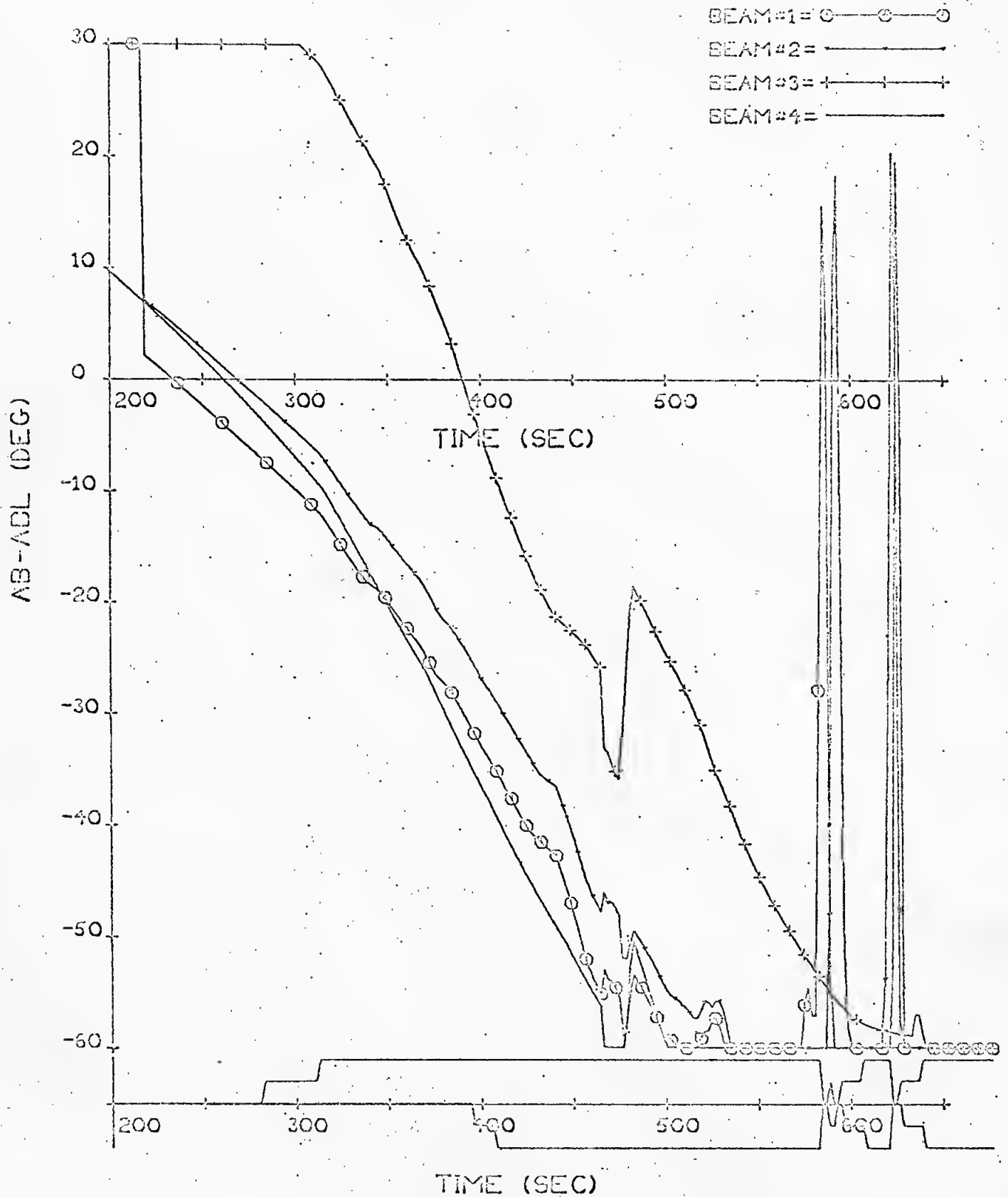

BAK DEG  
RUN NO. = 313

# Altitude Profile for Last 20,000 ft : Nominal.

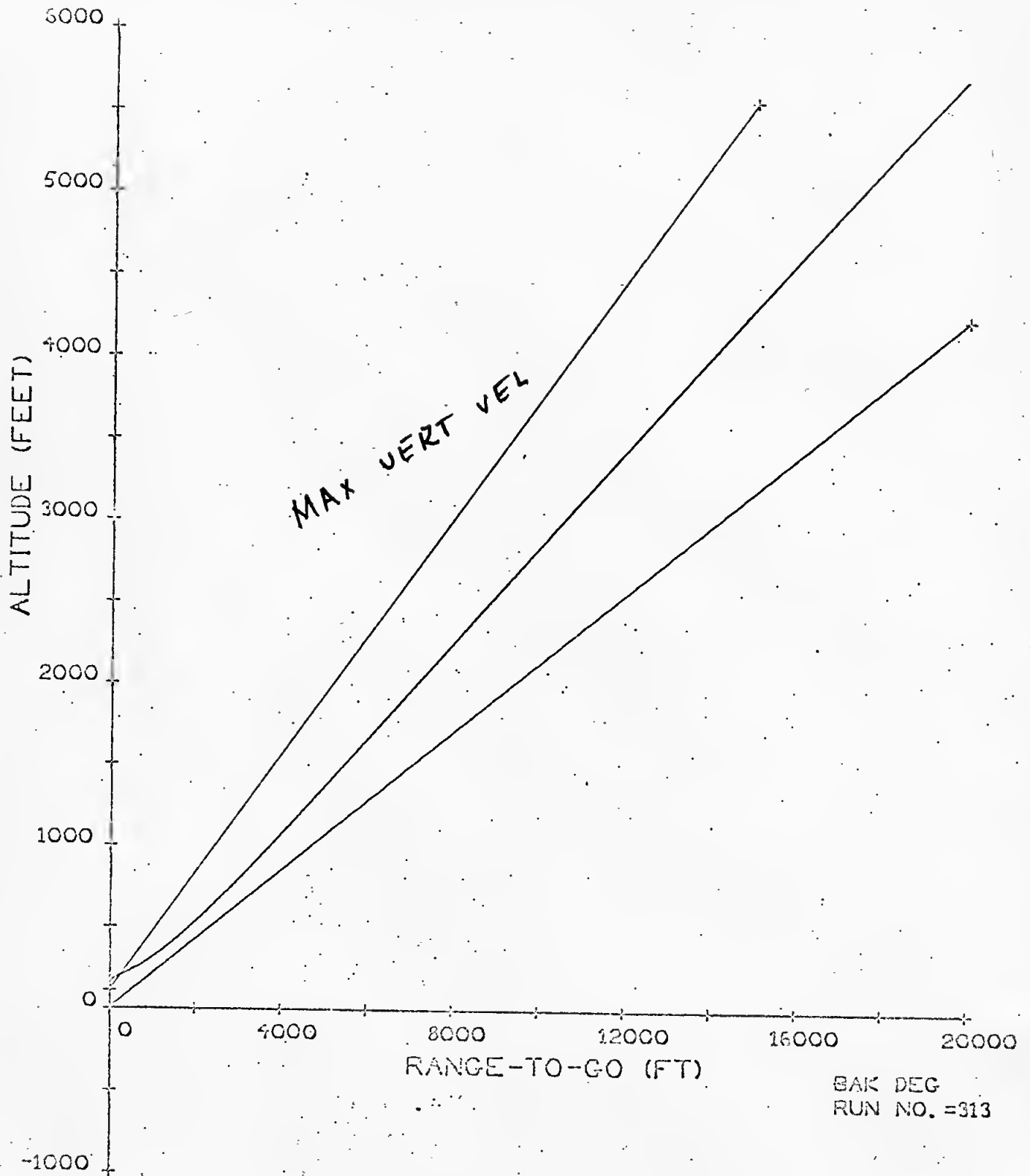

# LPD Angle on Nominal Trajectory

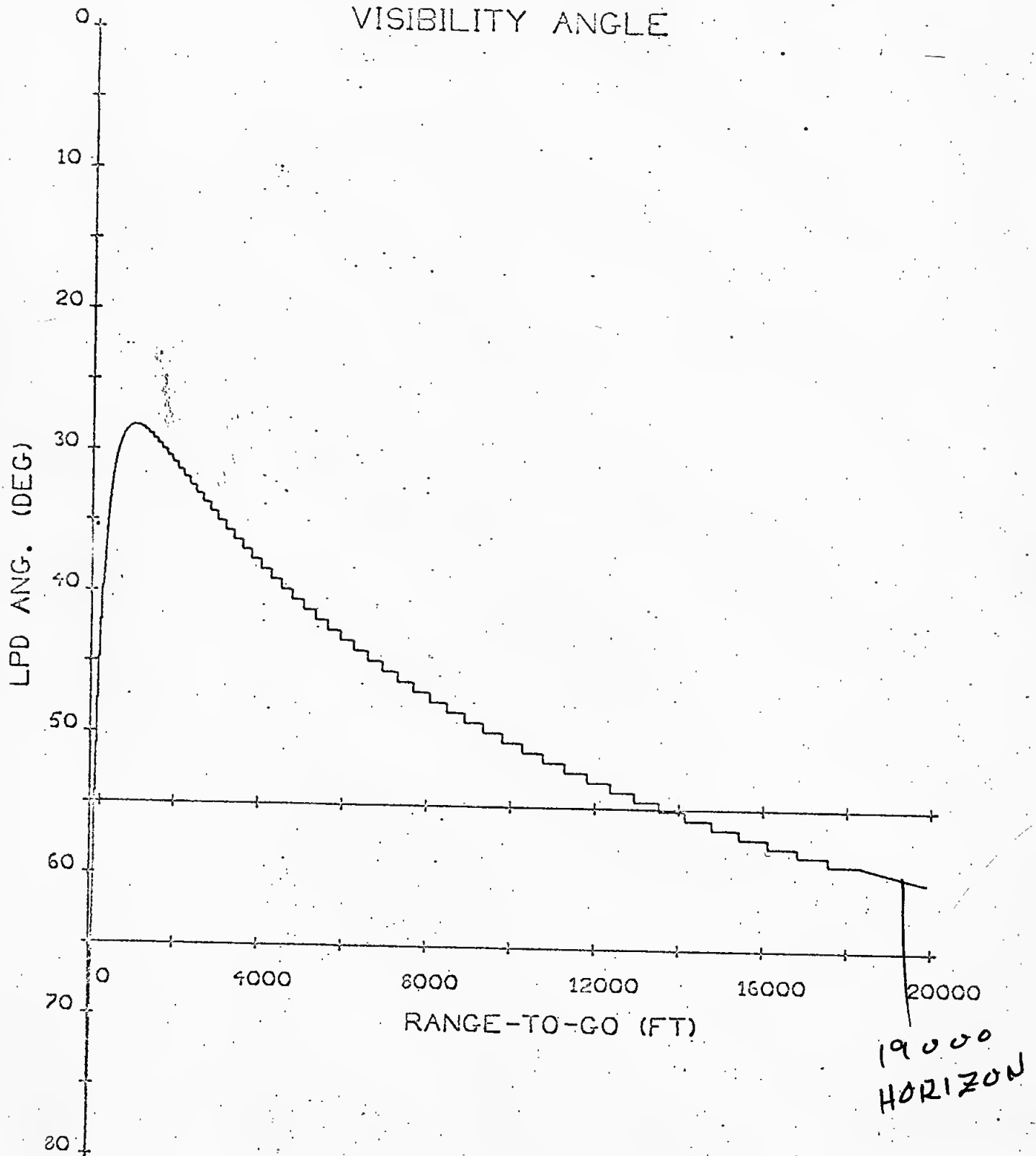



# Altitude vs. Vertical Velocity: Nominal

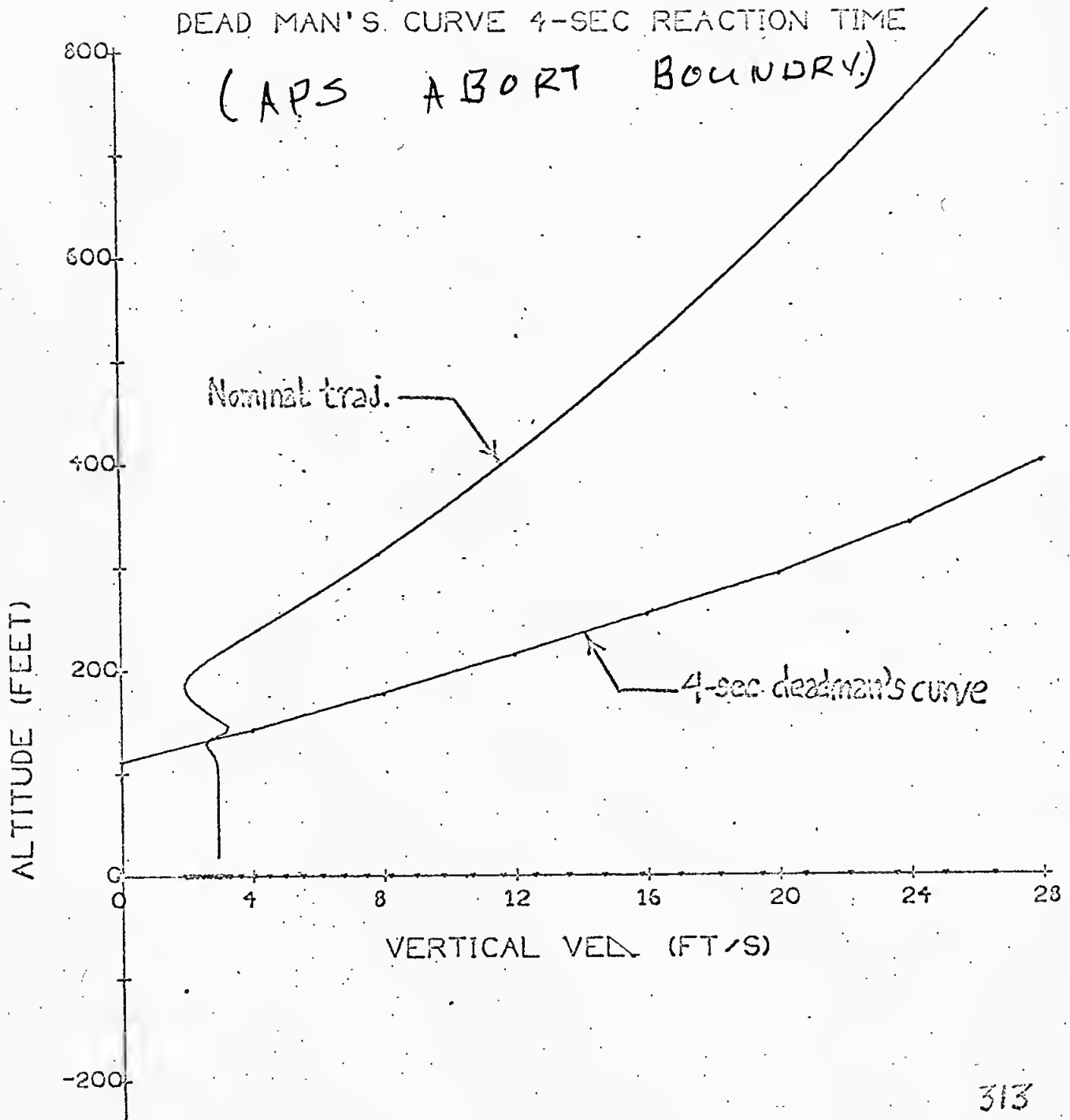

## Scope of State-Vector Routine Talk

- Navigation sensor performance characteristics -- IMU and LR on nominal trajectory, propagation of initial errors
- Description of routine -- general functions, tests, layout
- Various tests relating to the incorporation of LR data -- flags to set, alarms, DSKY Lights
- Updating relations and weighting functions
- LR acquisition and dropouts on nominal and off-nominal trajectories
- Data reasonableness tests -- possible Lockouts of LR data
- System performance data for simulated automatic landings to sites II-P-6 and/or II-P-2, including terrain profiles, terrain slopes, initial condition errors, DPS thrust-acceleration variations, LR & IMU errors

## Descent State-Vector Routine R-12

### Basic Functions:

- Extrapolate the LM state estimate ( $\mathbf{r}_p, \mathbf{v}_p$ ) forward one time step using the current PIPA output data
- Update the extrapolated position estimate with LR altitude data, provided that certain tests are passed
- Update the extrapolated velocity estimate with LR velocity-component data, provided that certain tests are passed

Primary Inputs: PIPA output data ( $\Delta \check{\mathbf{v}}_p$ ), LR range, LR velocity-component measurements

Primary Outputs: Up-to-date estimates of LM position ( $\mathbf{r}_p$ ) and Velocity ( $\mathbf{v}_p$ ) in stable-member coordinates

# Descent State-Vector Routine R-12

Part 1

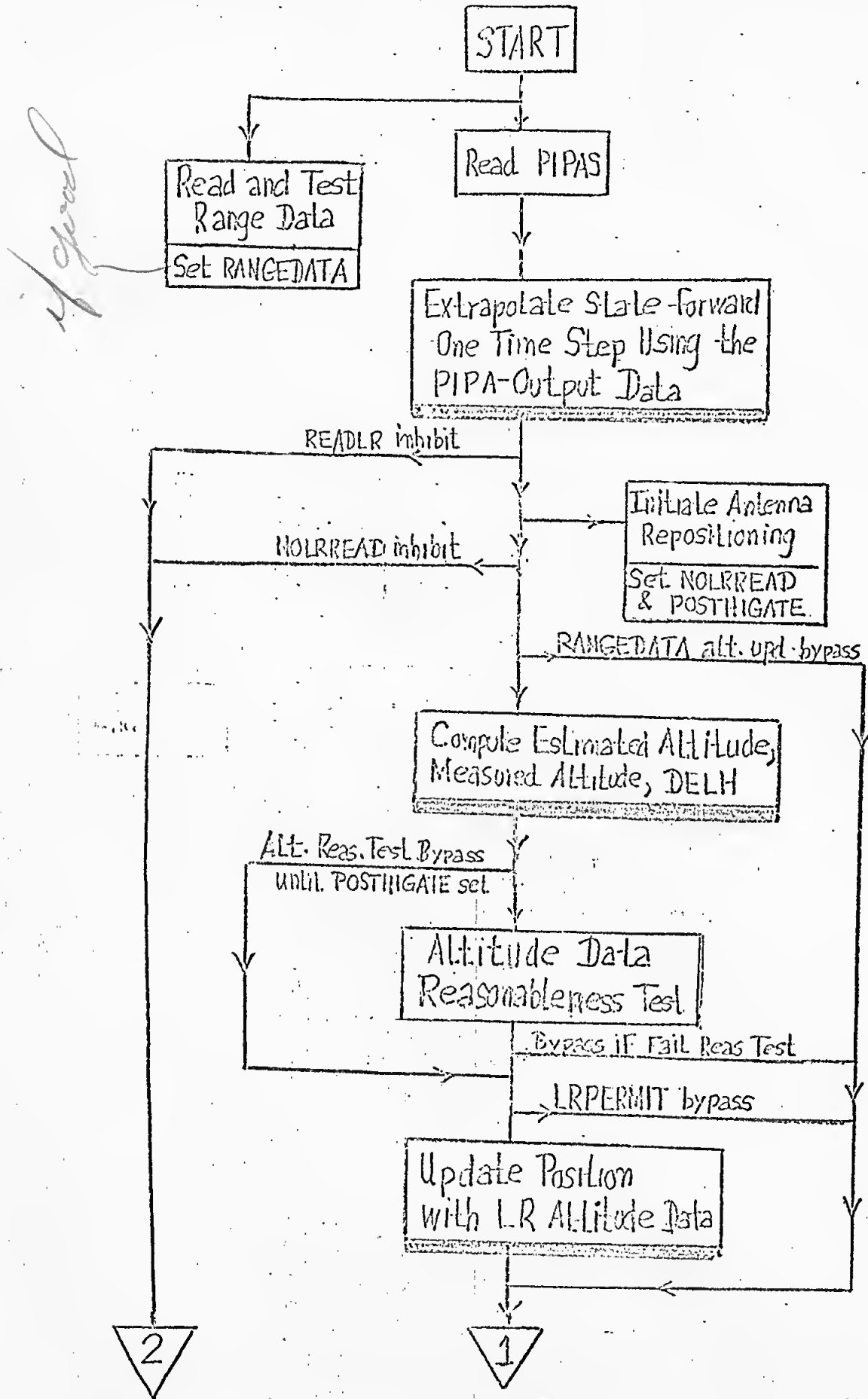

# Descent State-Vector Routine R-12

Part 2

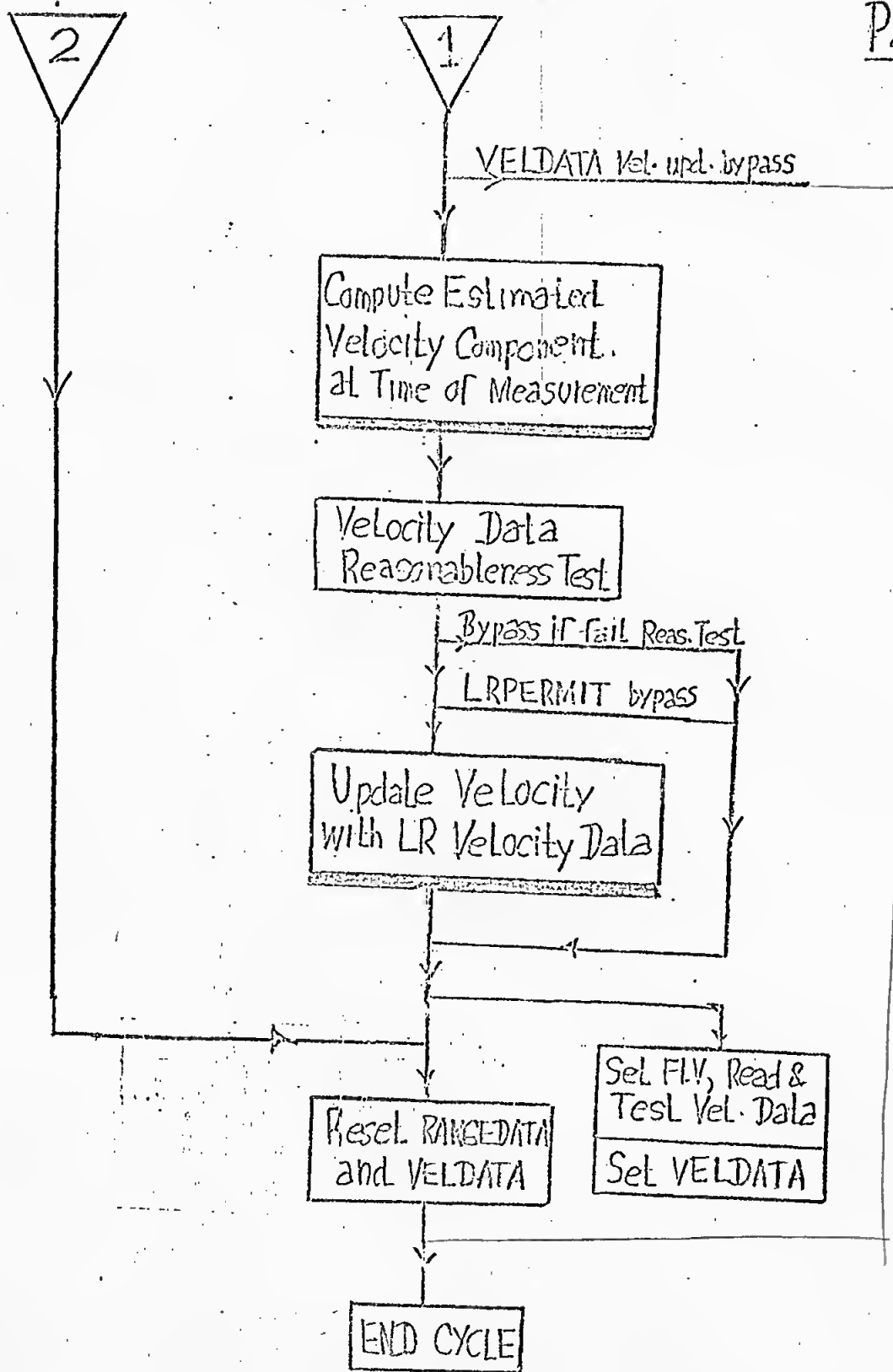

# LR Updating Relations

Altitude:

*every 2 sec*

$$\boxed{r_p = r_p + w_H(\text{DELH}) \underline{u}_{HP}}$$

$$\text{DELH} = \tilde{q}^* - q' \quad \text{--- DSKY (DELH)}$$

$$\tilde{q}^* = -\tilde{q}(\underline{u}_{RBP} \cdot \underline{u}_{HP})$$

$$q' = r_p - r_{LS} \quad \text{--- DSKY (H)}$$

$$\tilde{q}_{LR}^* = \tilde{q} \cos(15^\circ) \quad \text{--- TAPERMETER (H)}$$

*2 m meter*

Velocity:

*X every 6  
Y every 6  
Z every 6*

$$\boxed{V_p = V_p + w_V(\delta q_{LV}) \underline{u}_{APU}}$$

$$\delta q_{LV} = \tilde{q}' - q'_u$$

$$q'_u = V_p - \omega_p \times r_p$$

*X Y Z X  
(2) (2) (2) (2)*

Superscripts

$\sim$  = raw meas.

' = estimate

\* = computed from meas.

# Landing Radar Weighting Functions

Altitude:

Selection Criterion	Weighting Function
$H' > LRHMAX$	$W=0$
$H' \leq LRHMAX$	$W = LRWH \left(1 - \frac{H'}{LRHMAX}\right)$

Present Erasable Values	
LRHMAX	50,000 FT
LRWH	.35

Velocity:

Programs	Selection Criterion	Weighting Function
P63	$V' > LRVMAX$	$W=0$
	$LRVMAX \geq V' > LRVE$	$W = C \left(1 - \frac{V'}{LRVMAX}\right)$
P64		$C = LRVWX, Y, Z$
	$V' \leq LRVE$	$W = C$
P65, P66 P67		$C = LRVVEX, Y, Z$
		$W = LRVVFF$

Present Erasable Values	
LRVMAX	200 FFS
LRVE	200 FFS
LRVWX	.3
LRVY	.3
LRVZ	.3
LRVEX	.2
LRVEY	.2
LRVEZ	.2
LRVFF	.1

# Tests Relating to Incorporation of LR Data

Test or Flag to set	Purpose	How Set
LRPERMIT	Inhibit or allow LR updates	Astronaut-- use of $V$ 57 Permit $V$ 58 Inhibit
LRBYPASS	Inhibit LR updates	LGC during P12, P70, P71
READLR	Permits LR data to be read	LGC-- $\dot{h}' < HUP$ (50000 ft)
READVEL	Permits LR velocity data to be read	LGC-- $\dot{V}' < VUP$ (2000 F/s)
NOLRREAD	Inhibits LR updates and the reading of LR data	LGC-- Set when antenna repositioning is started, reset when Position-2 discrete obtained
POSTHIGATE	Cause computer to check for Position-2 Discrete	LGC-- $t_{EO} < t_{sw}$ & $U_{XBP} > \dot{Q}_{sw}$
FLAUTOX	Inhibits X-axis over-ride option	LGC-- $\dot{h}' < 30,000$ ft
RANGEDATA	Inhibits LR altitude updates if not set	LGC-- Range data-- good discrete on <u>two</u> consecutive measurements
VELDATA	Inhibits LR velocity updates if not set	LGC-- Velocity data-- good discrete on <u>two</u> consecutive measurements

F-L-V



# Lights and Alarms Relating to Operation of LR

Problem	Indication
No LR Range Data-Good Discrete	DSKY Altitude-Fail Light ON Steady (range data-good discrete turns off if range > 2481')
No LR Velocity Data-Good Discrete	DSKY Velocity-Fail Light ON Steady (vel. data-good discrete turns off)
No Range low-Scale Discrete after LR Range < 2481 feet	DSKY Altitude-Fail Light ON Steady (range low-scale discrete turns off)
No Position-2 Discrete after 22 sec from time LR Position Command Discrete is issued to the LR.	Program Alarm
No Position-1 Discrete before LR Pos. Command Discrete is issued to the LR.	Program Alarm
Two of last four altitude meas. failed reasonableness test	Flash LR Altitude Fail Light (will not flash if test passed)
Two of last four velocity meas. failed reasonableness test	Flash LR Velocity Fail Light (will not flash if test passed)

2000  
 Smith  
 2/24/94  
 150 \* 10 ft

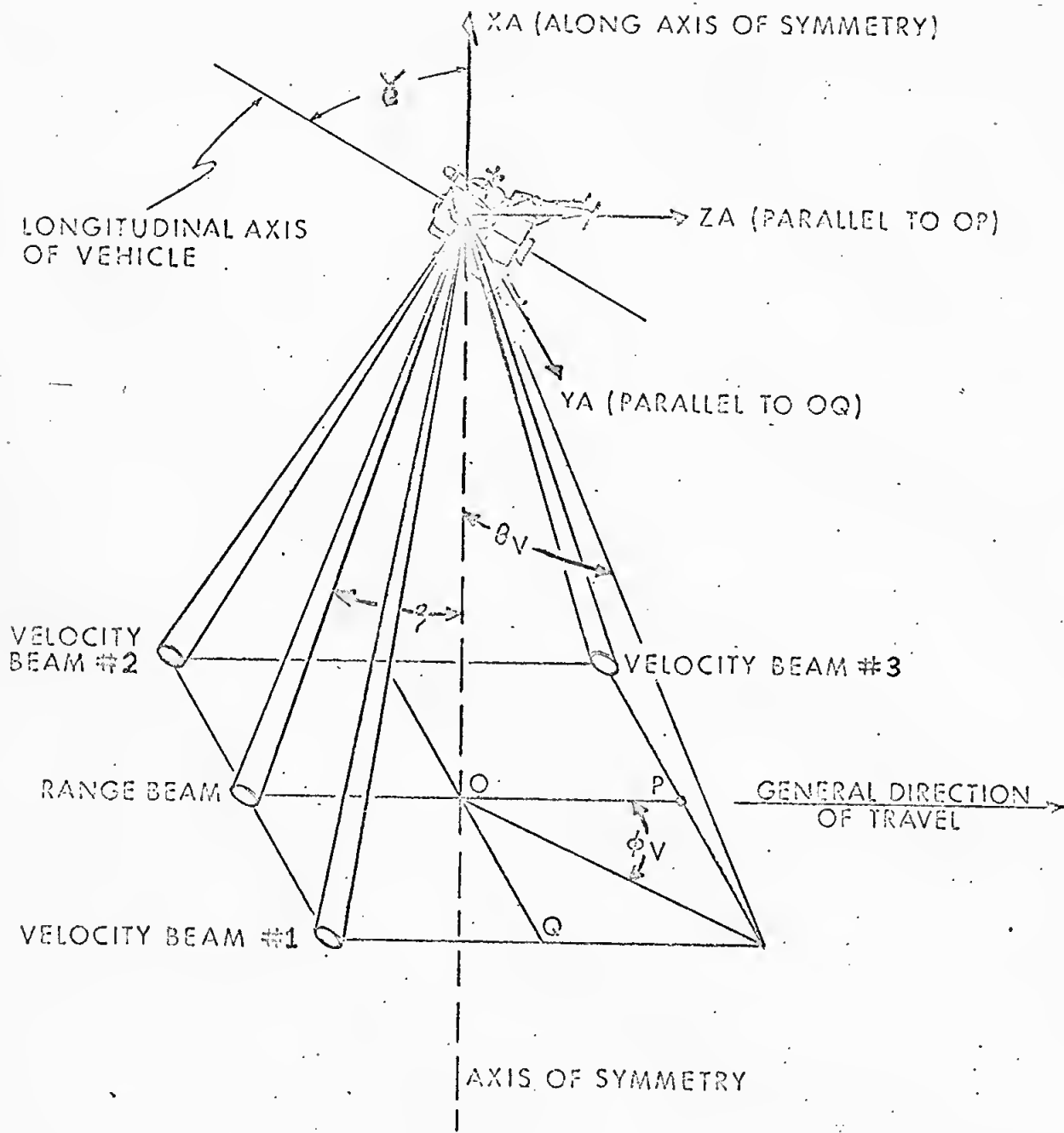

$$\begin{aligned} \zeta &= 20.4^\circ \\ \theta_v &= 24.6^\circ \\ \phi_v &= 35.6^\circ \end{aligned}$$

$$\gamma = \begin{cases} 24.0^\circ & ; \text{ POSITION ONE} \\ 0.0^\circ & ; \text{ POSITION TWO} \end{cases}$$

# LANDING RADAR GEOMETRY

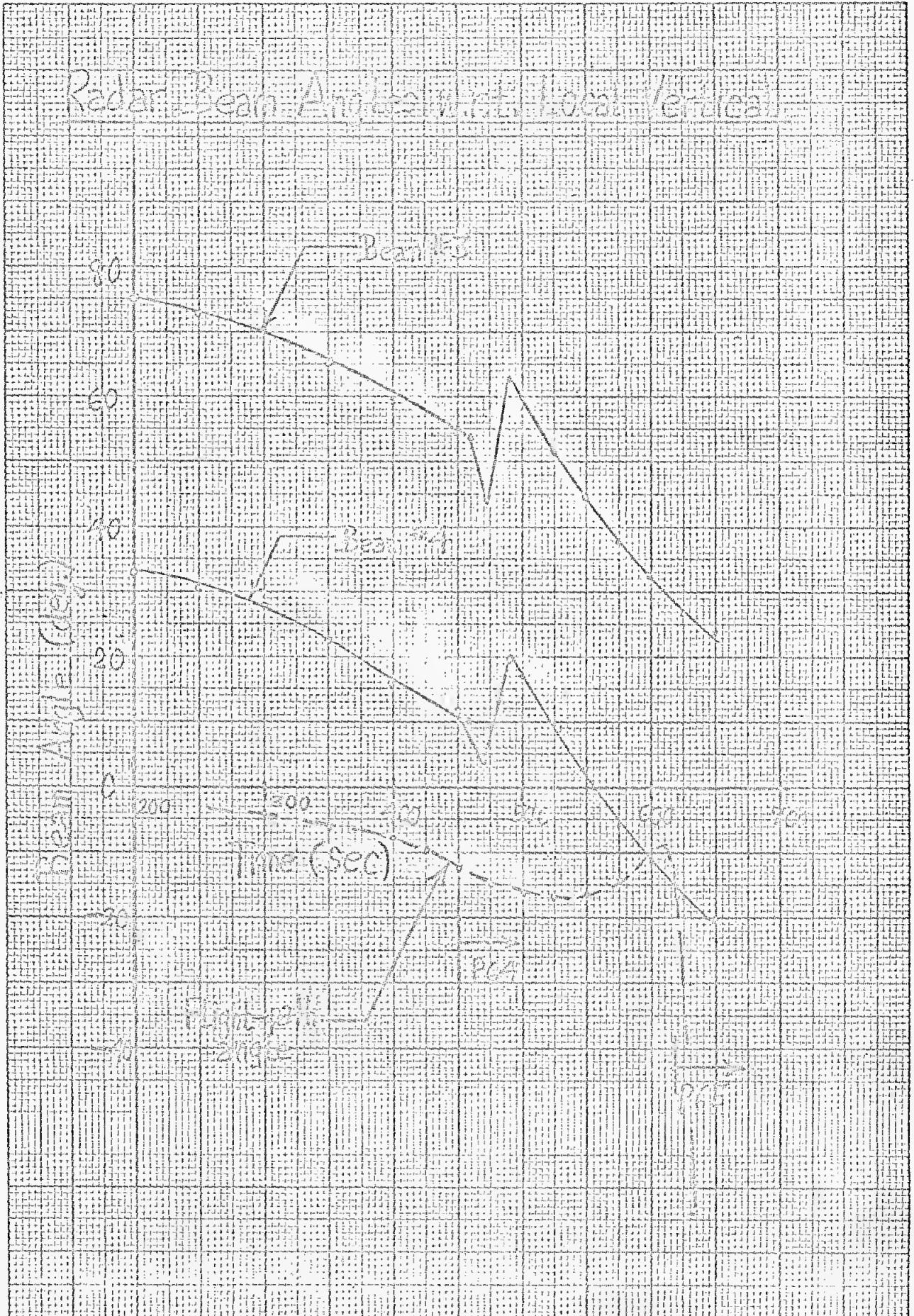

ALTITUDE (ft.)

1162  
2000  
5689  
8262  
10662  
15662  
40280

DROPOUT ANGLE (deg.)  
VERTICAL  
WRT

0  
10  
20  
30  
40  
50  
60  
70  
80  
90

BEAM VELOCITY (ft./sec.)

400

300

200

100

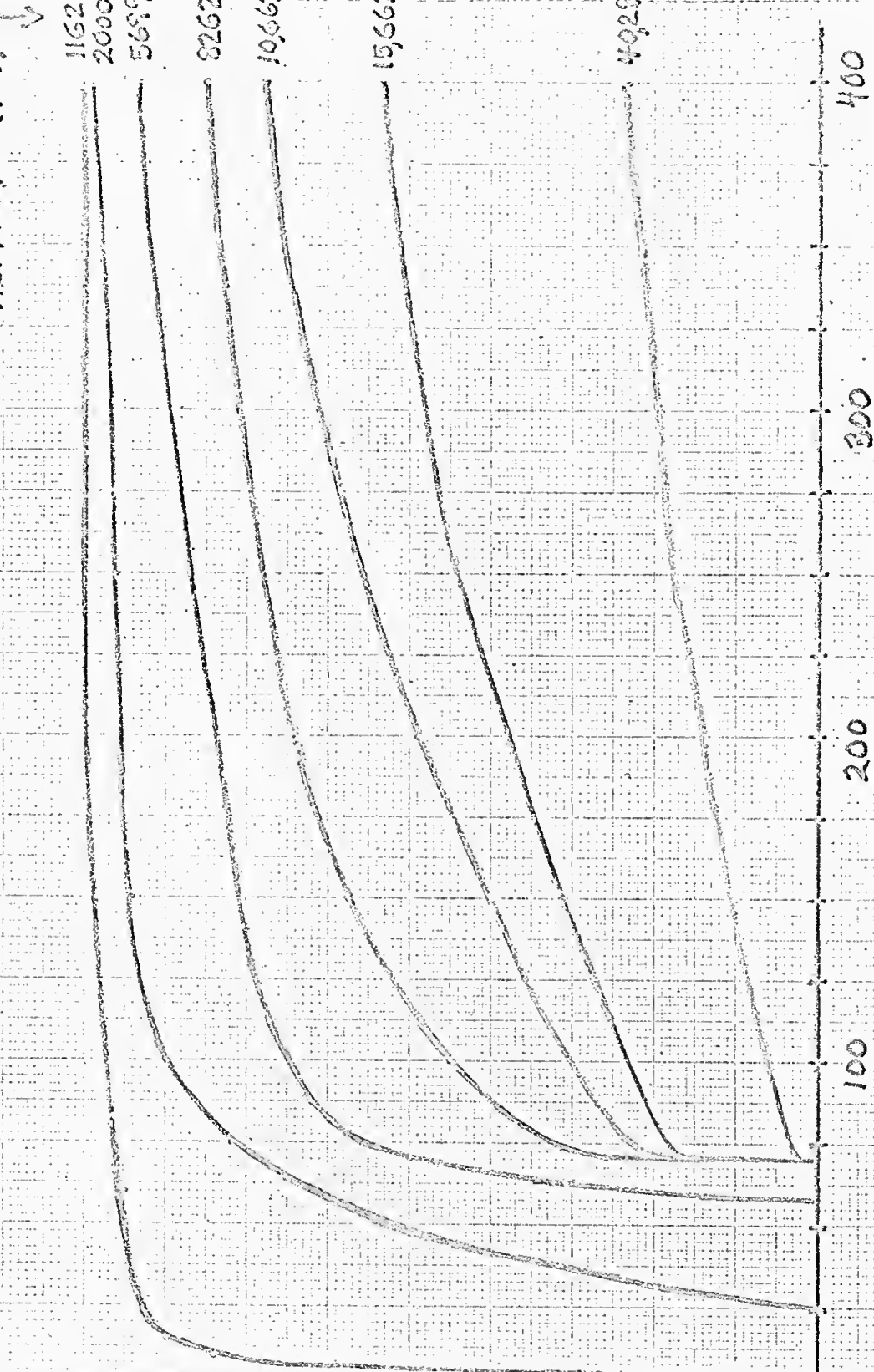

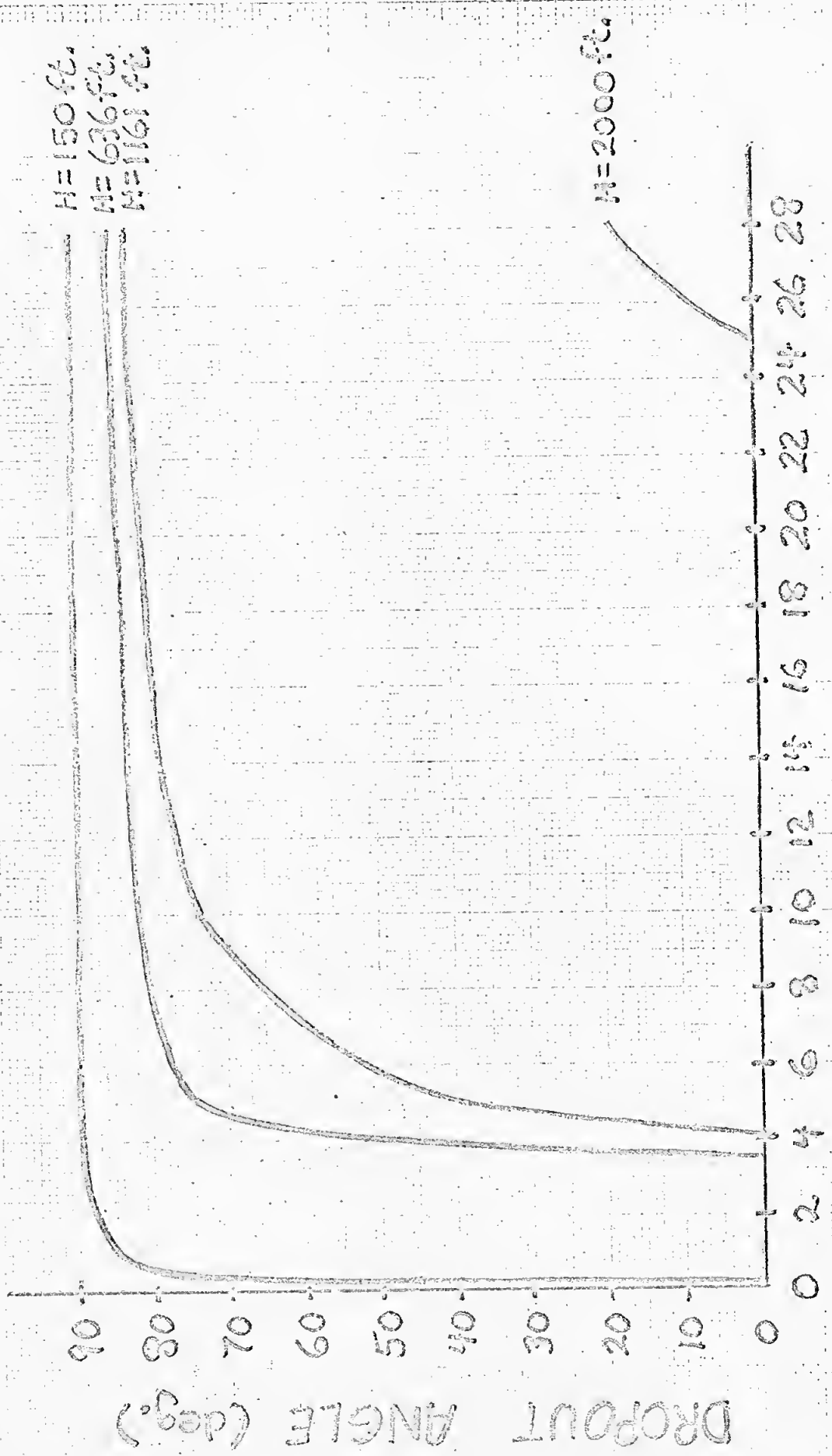

H=150 ft.  
H=636 ft.  
H=2000 ft.

H=2000 ft.

DROPOUT ANGLE (deg.)

BEAM VELOCITY (ft./sec.)

# Altitude Data Reasonableness Test

$$DELH = \tilde{q}' - q' \text{ --- DSKY}$$

$$q' = r_p - r_{ts}$$

DELQFIX --- crasable (100 ft)

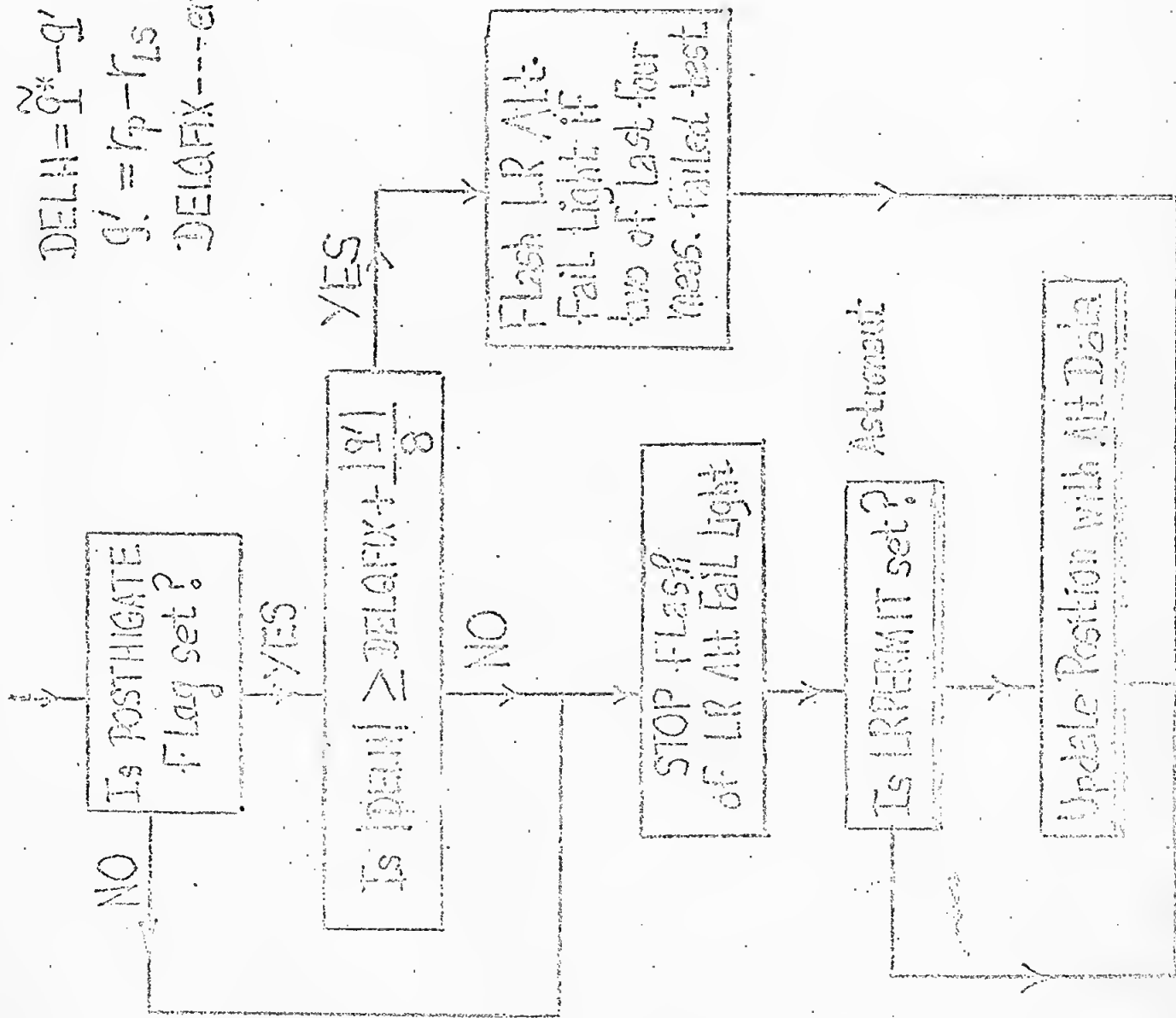

# Velocity Data Reasonableness Test

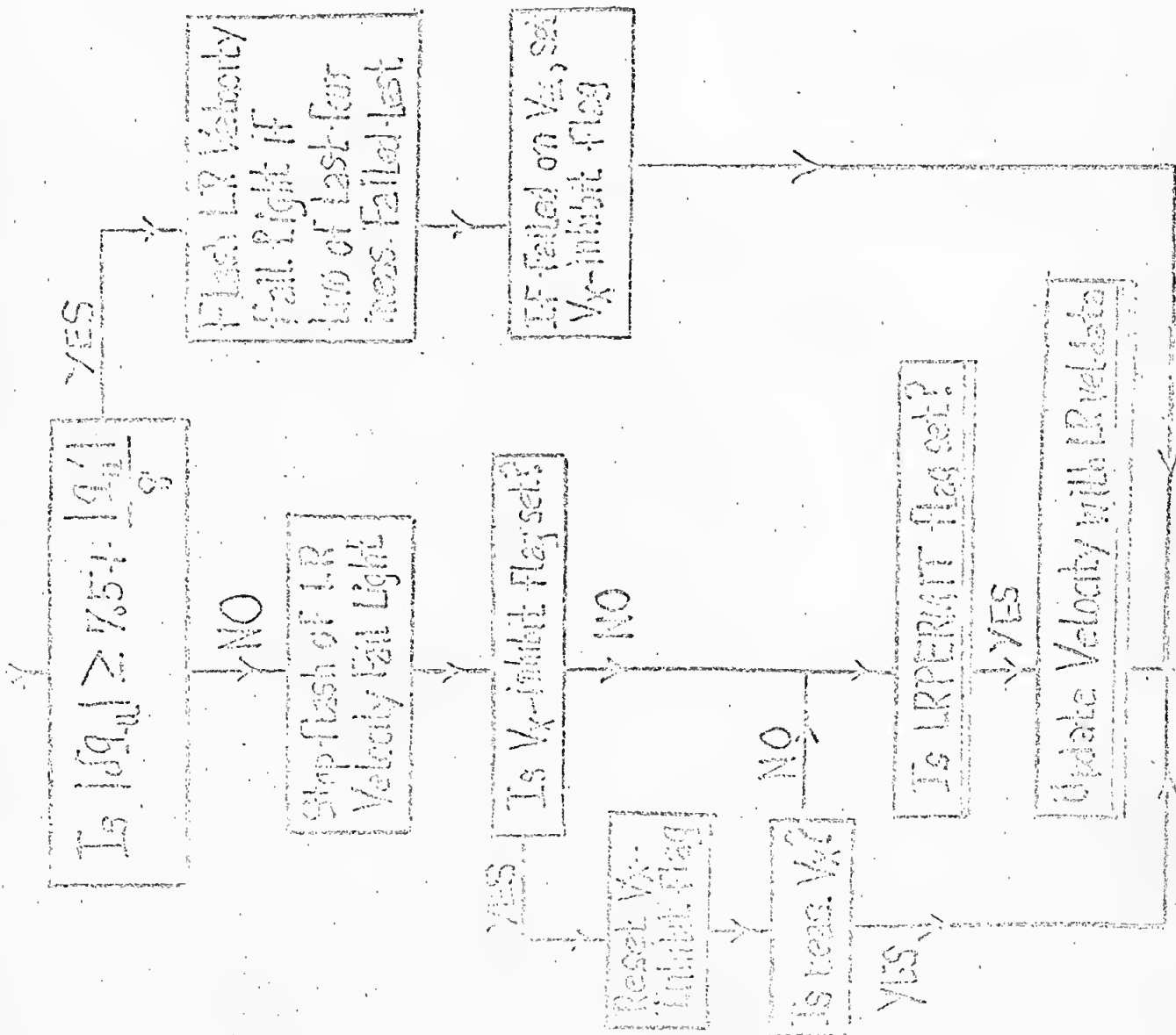

$$\delta q_u = \tilde{q}_u - q_u'$$

$$q_u' = (V_u' - W_p \times C_p) \cdot U_{AP_u}$$

Superscripts

~ = measured

' = estimated

Subscripts

u = Uress. Time

P = platform axes

A = antenna axis

XYZ = Vel. components along ant. axes

# Landing Simulation / Assumptions

Initial Condition

Est. Errors :

# 1191.1

	Position (Ft)	Vel. (F/s)
X	1906	6.8
Y	4400	8.1
Z	-6287	-4.2

← 1 Mic coord - of LS

Termins : II-P-6, Profile 3

II-P-2 Profile 1

Slopes :  $\pm 1$  deg to maximum of 5000 feet

Thrust Acc.  $\pm 1\%$

Vars. :  $-2.5\%$



# TERRAIN PROFILES 2 dimensions

II-P-2 (Profile 1)

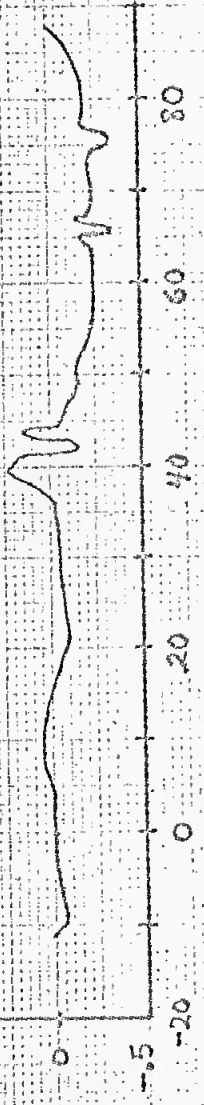

II-P-6 (Profile 3)

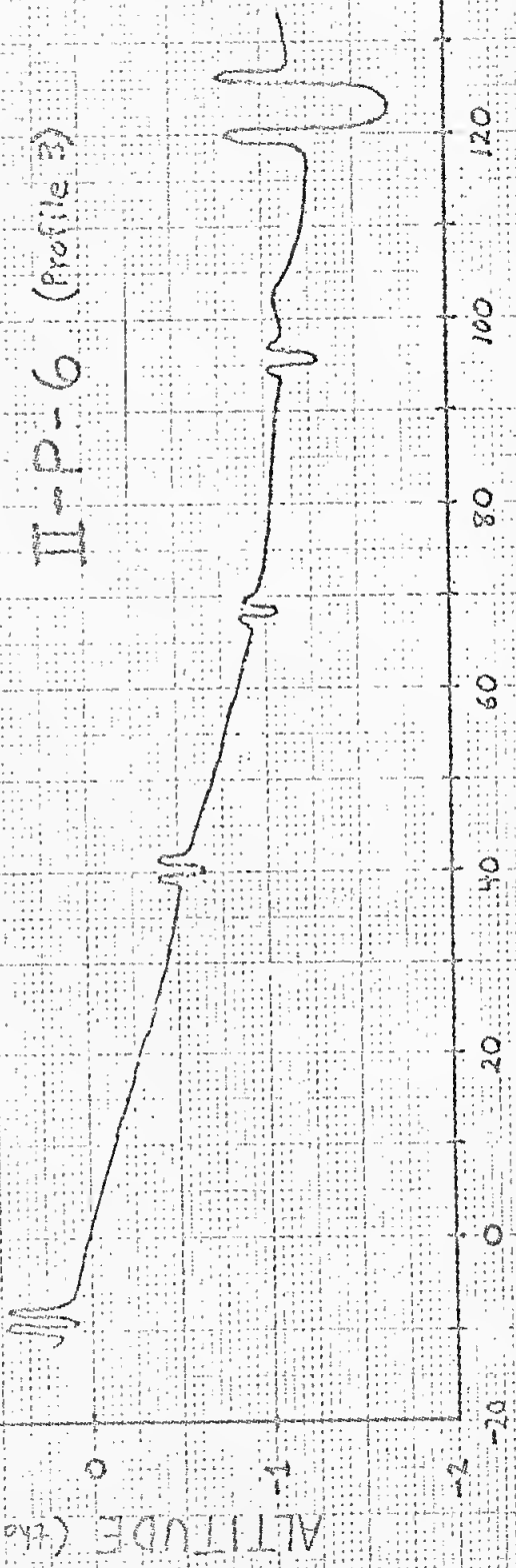

RANGE (thousands of feet)

ALTITUDE (thousands of feet)

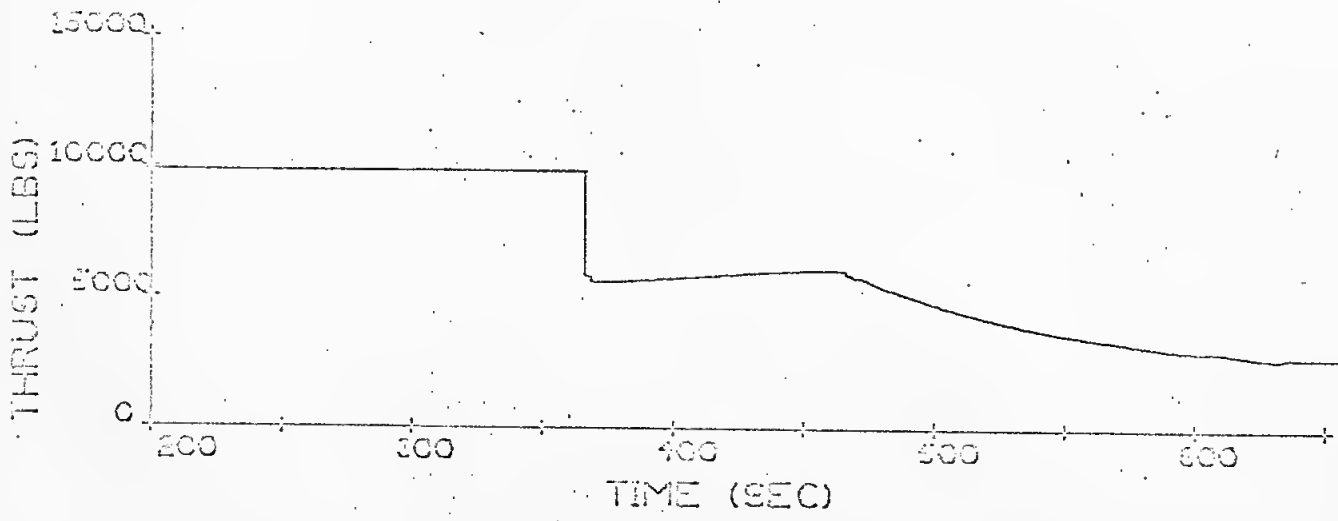
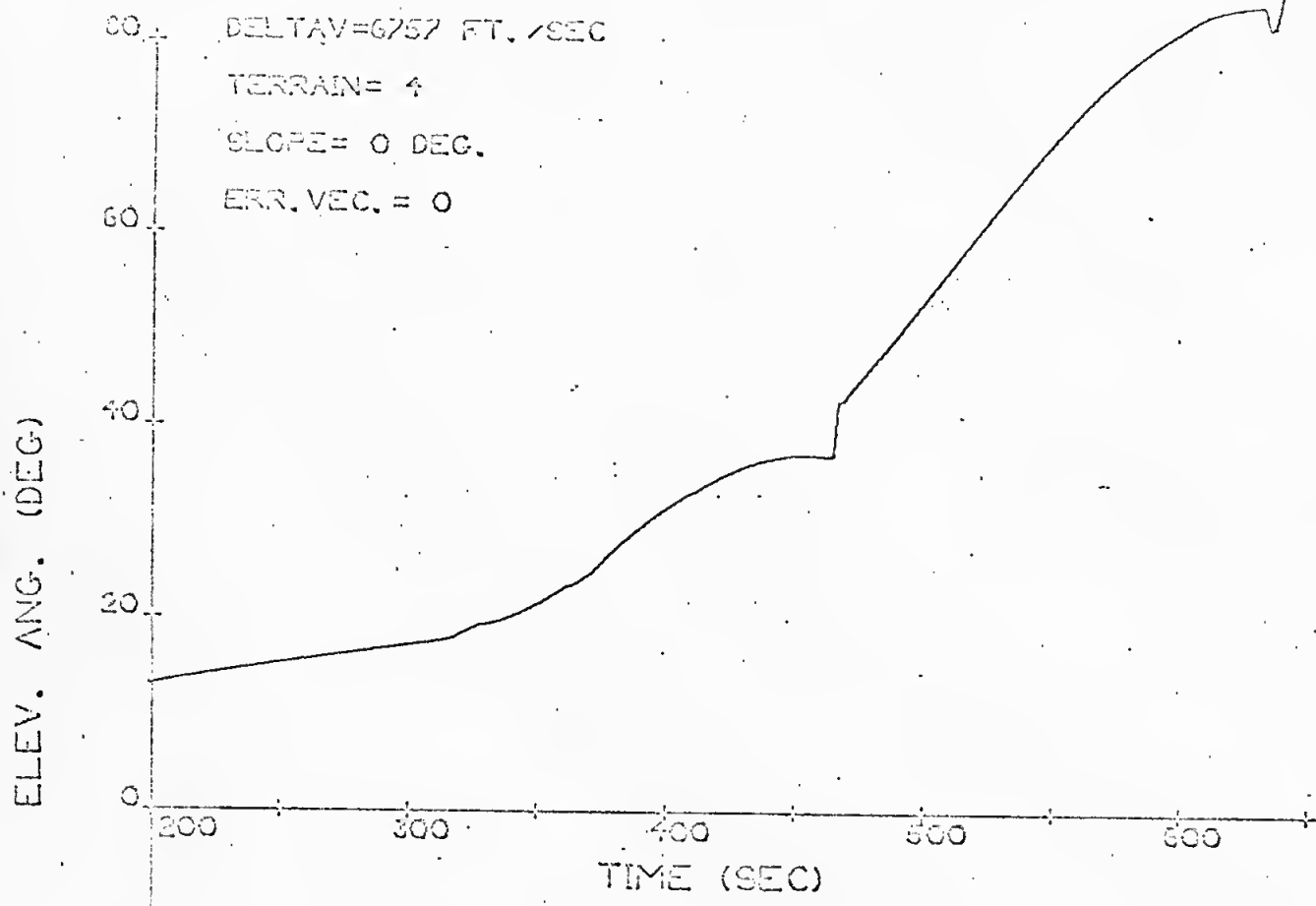

BAK DEG  
RUN NO. = 505

# VISIBILITY ANGLE

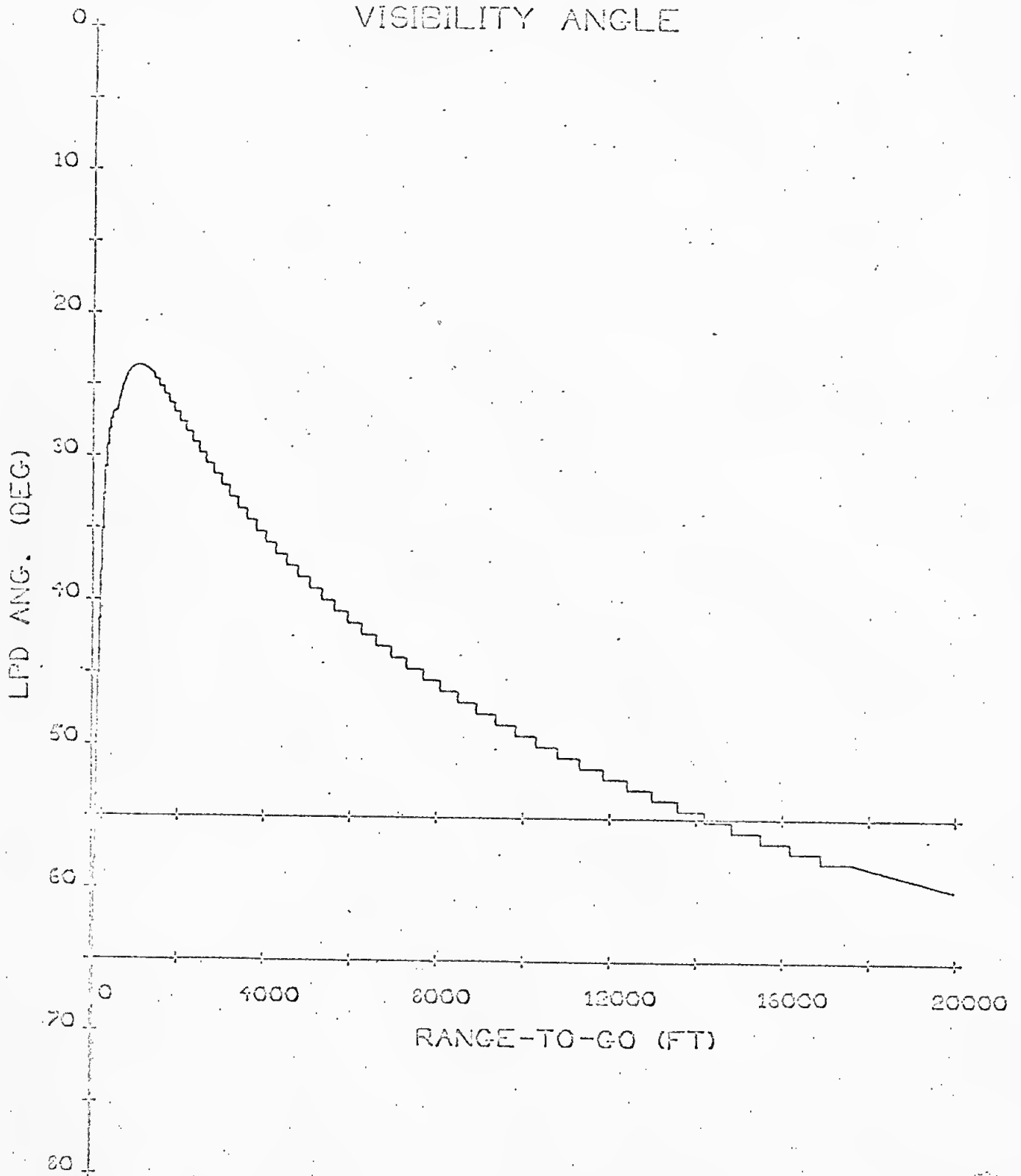

BAK DEG  
RUN NO. =505

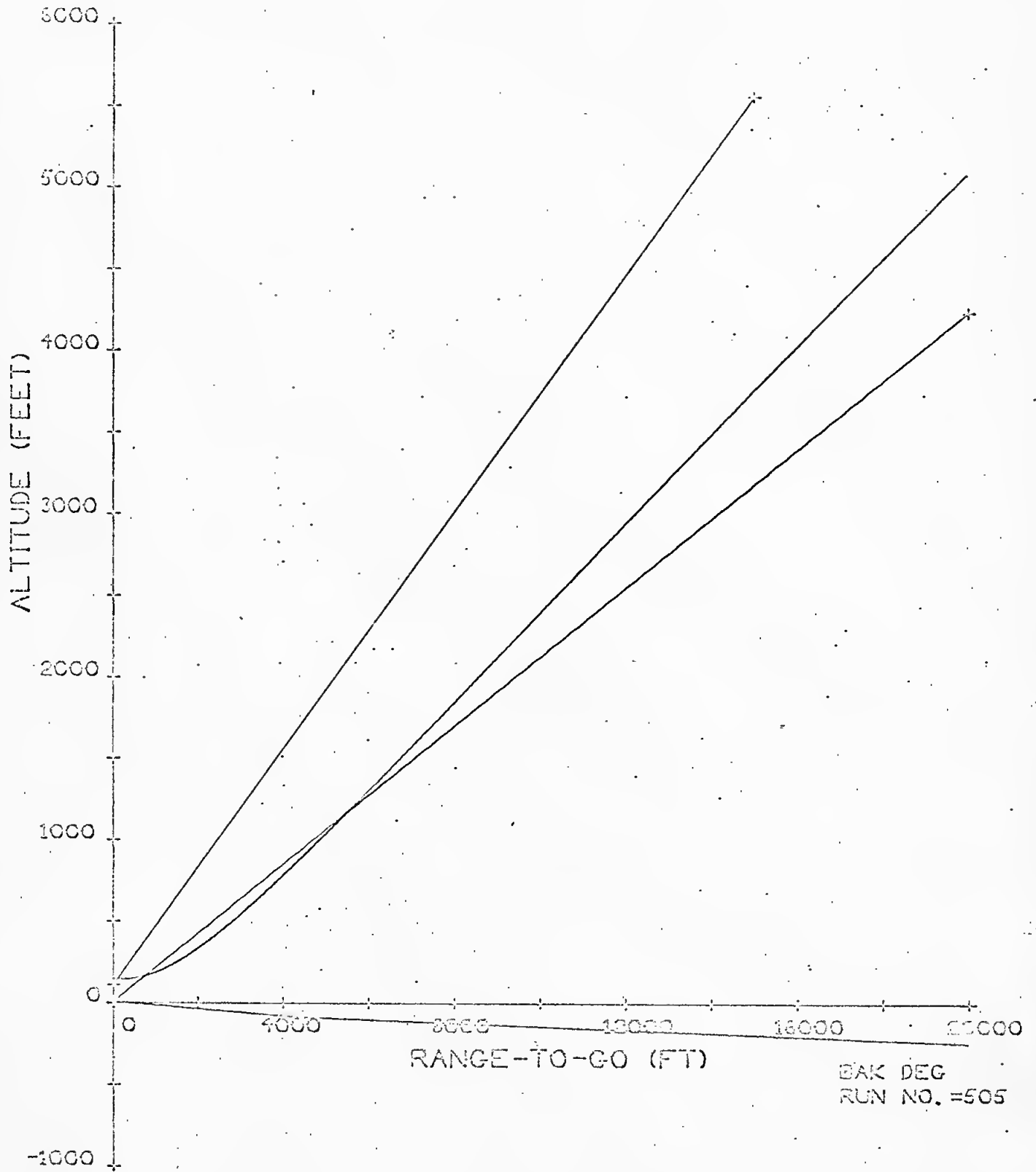

# DELH for Error-Free Case II-P-6 Profile 3

No Slope

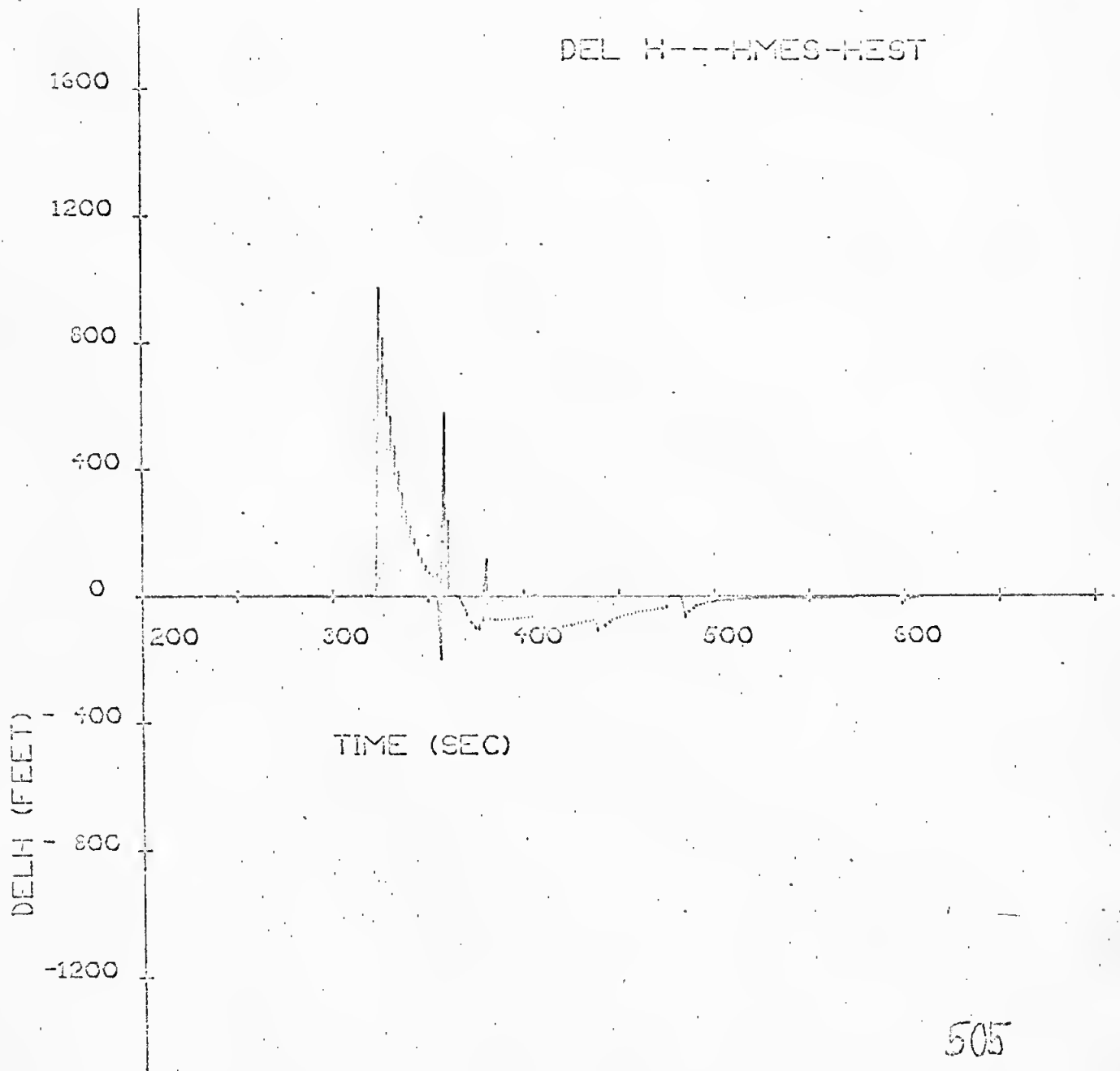

Terrain II-P-6, Profile 3, 1-deg Slope

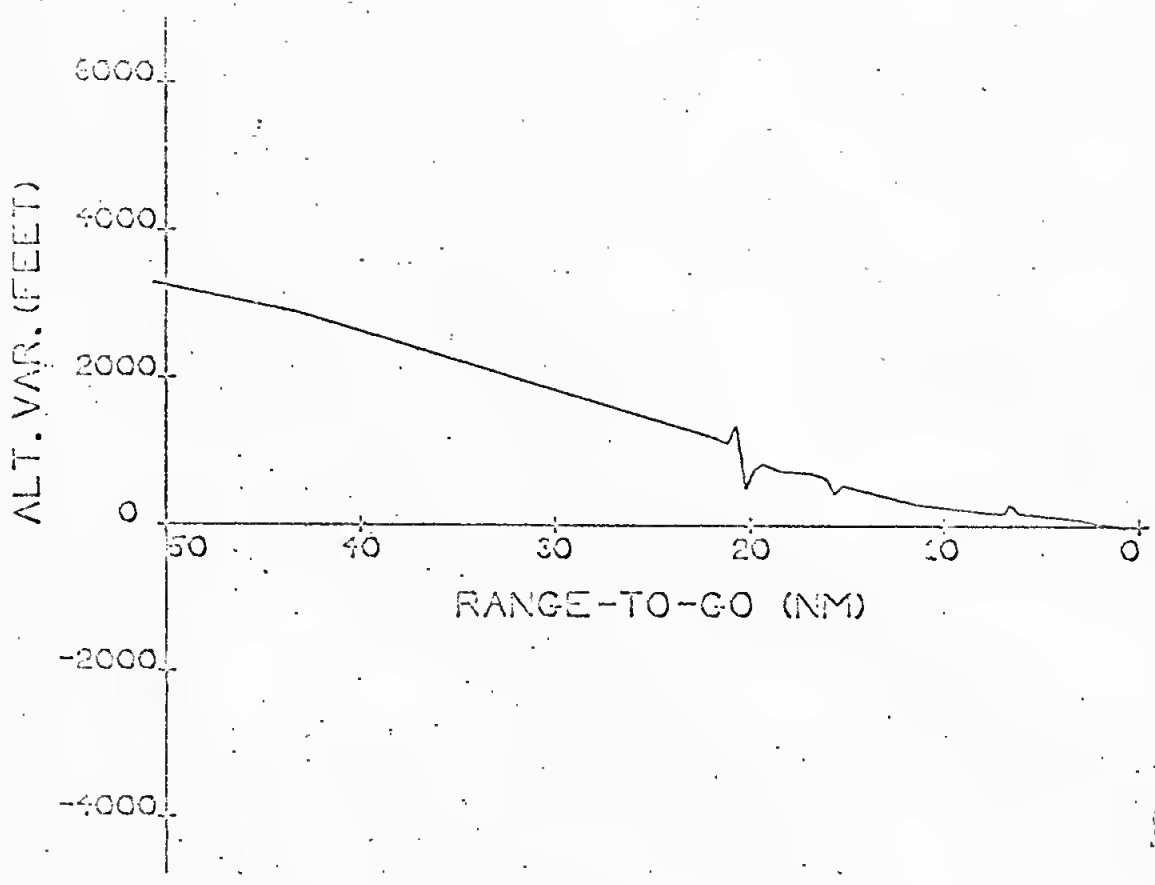

506

ALT. EST. ERROR (FEET)

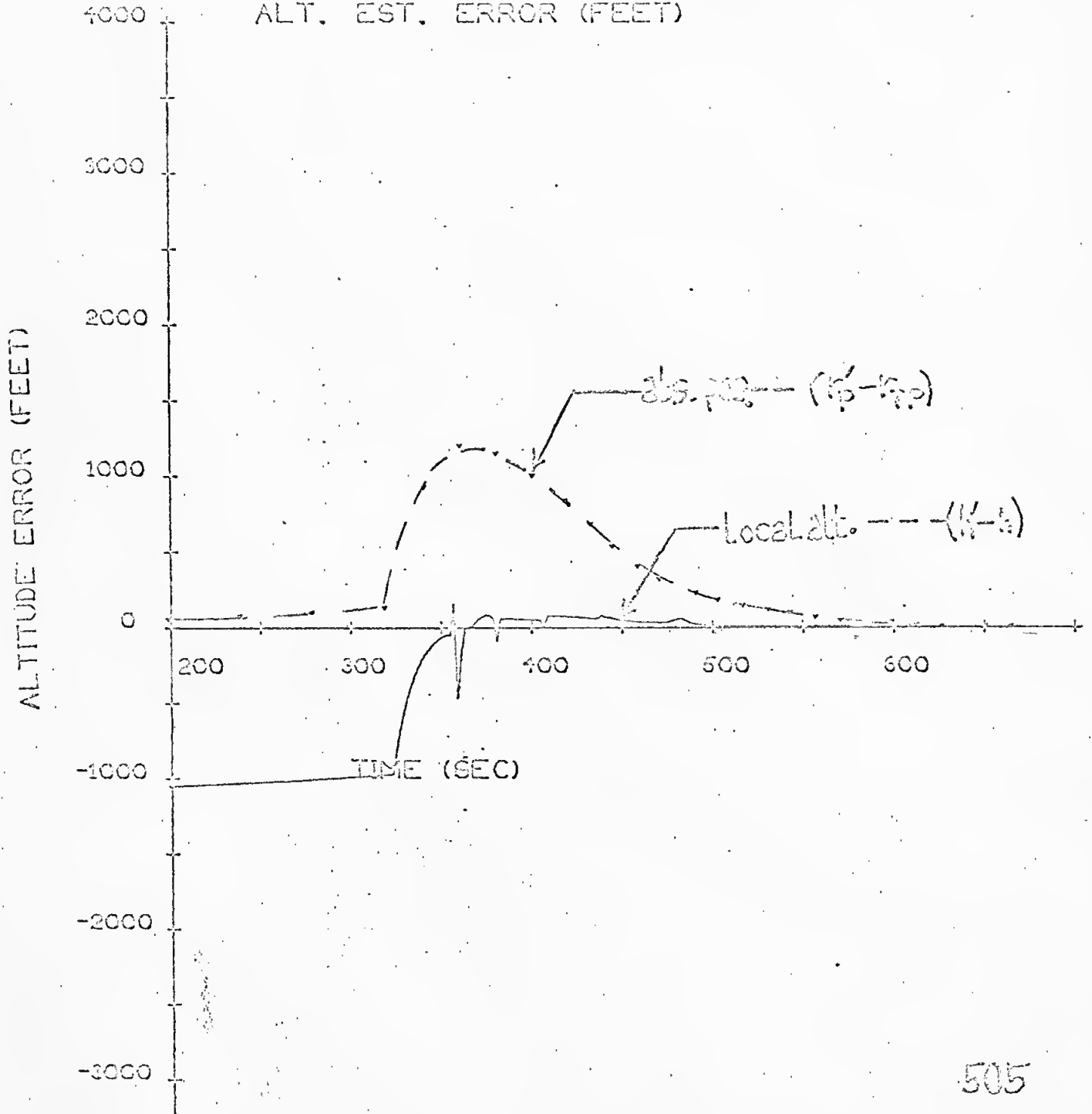

LR Beam Angles w RT Drogant Bombardier, Normal

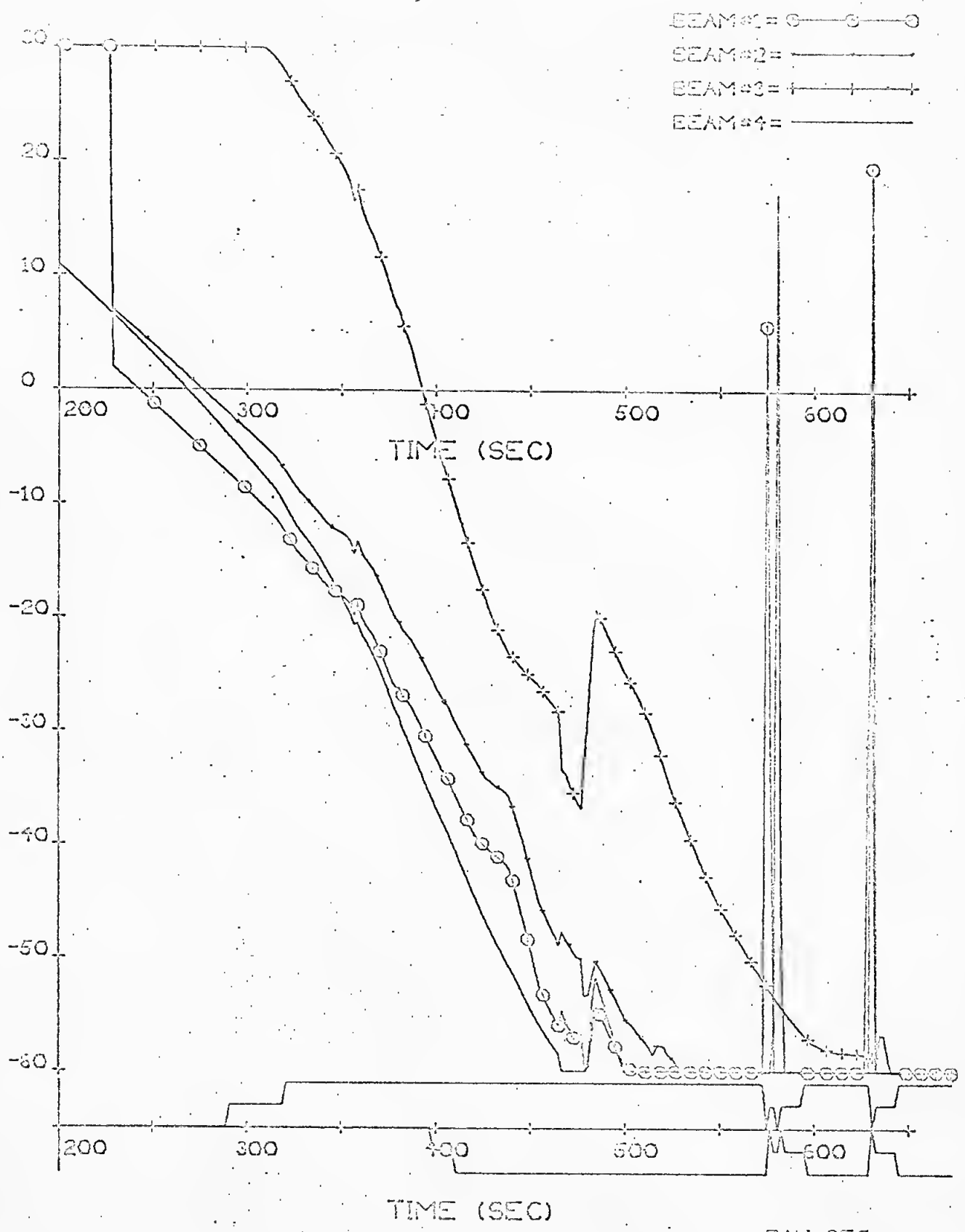

BAK DEG  
RUN NO. = 605



DELH for Error-Free Case I-2-6 Profile 3

1-Deg. Slope

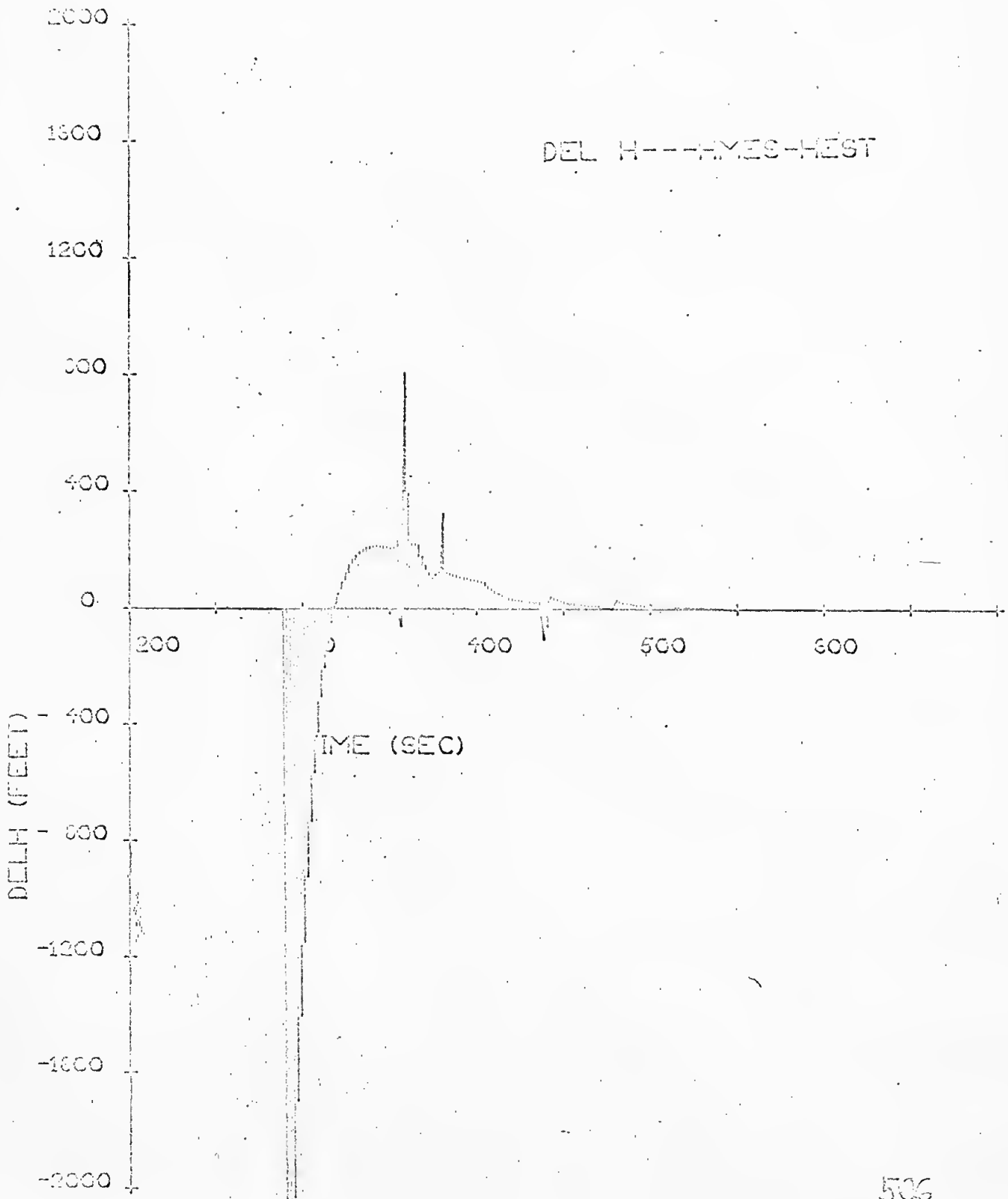

# Displacement of LR Beams from Dropout Boundaries

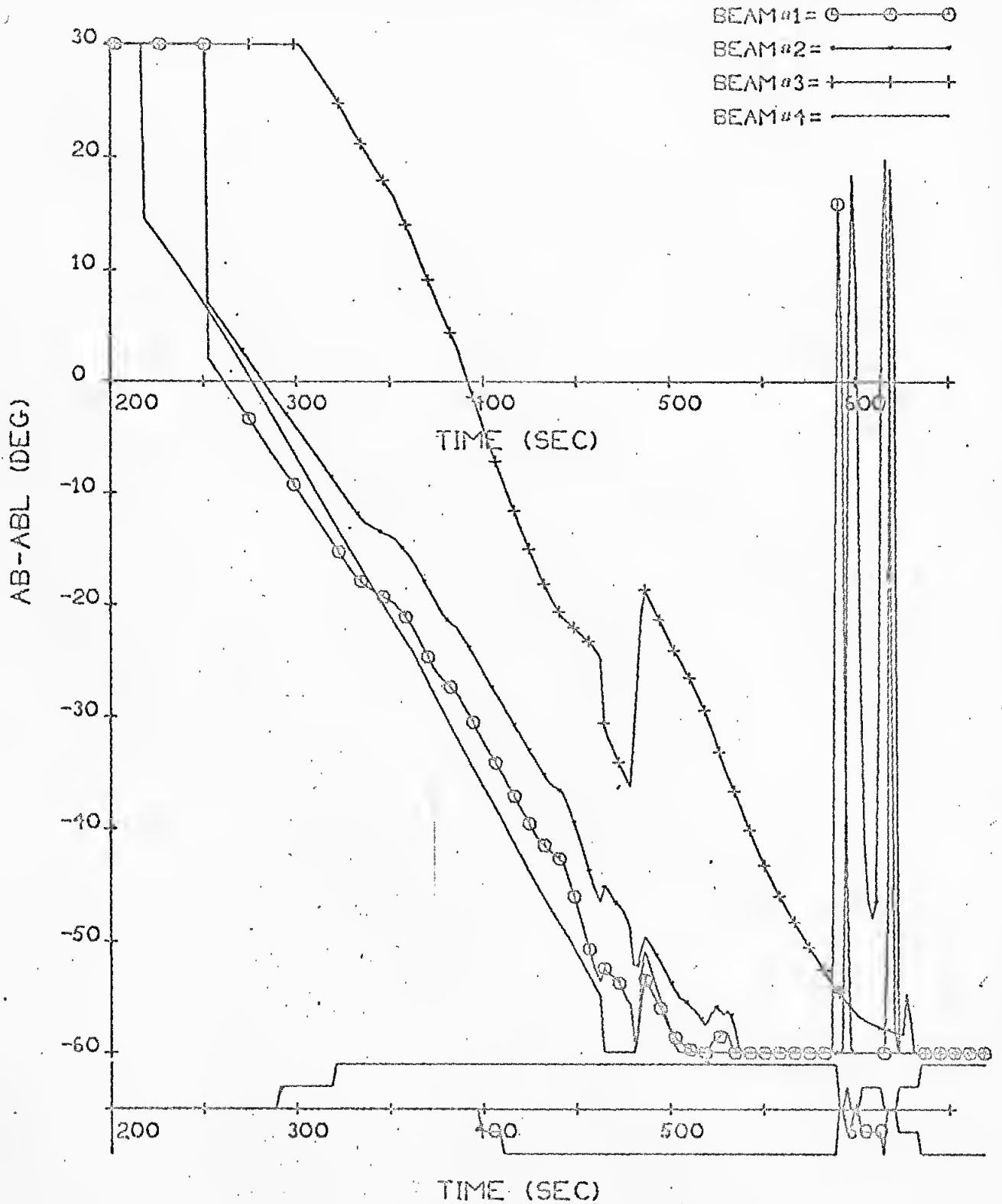

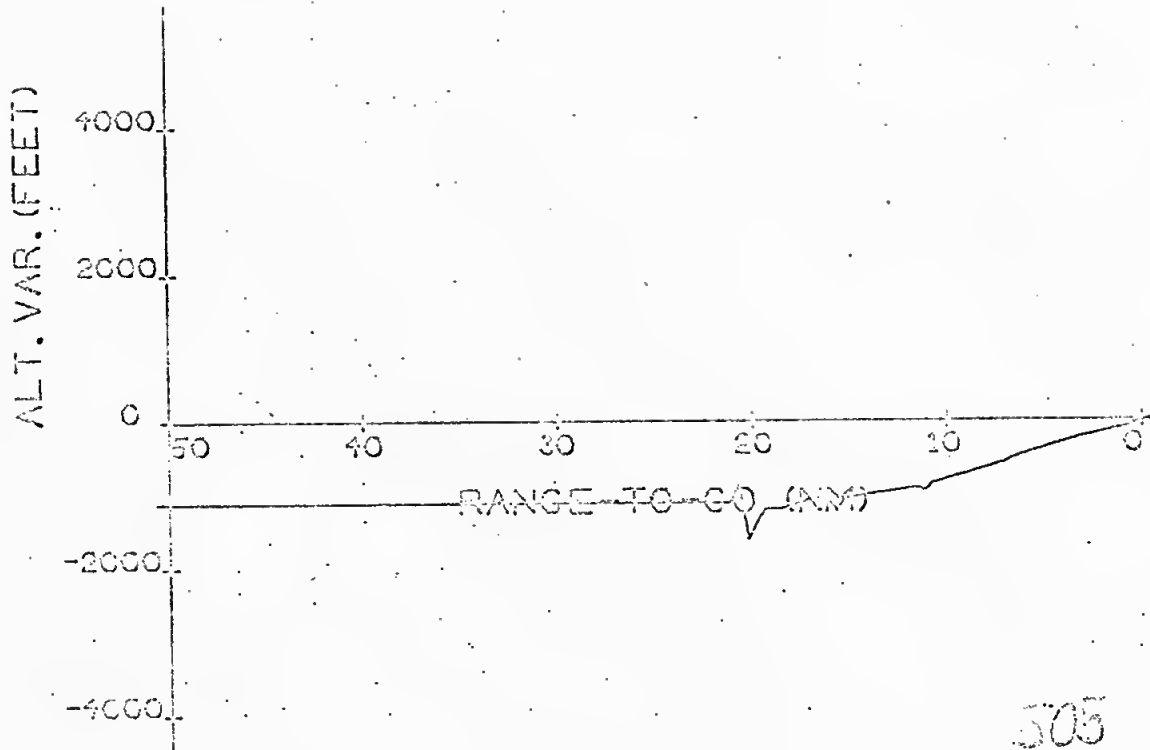

505

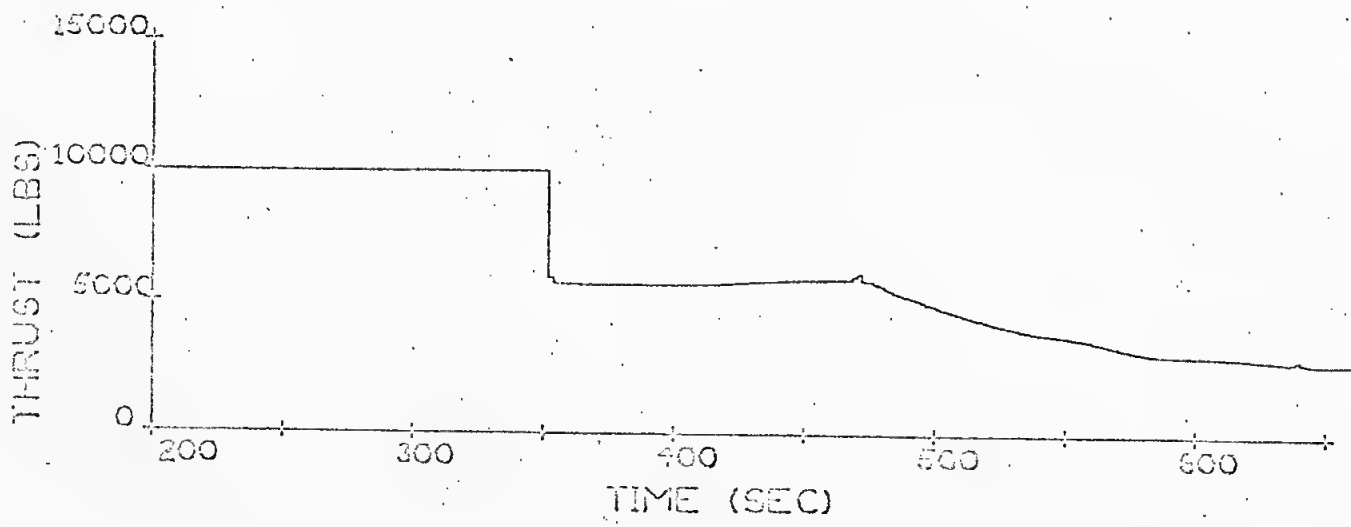
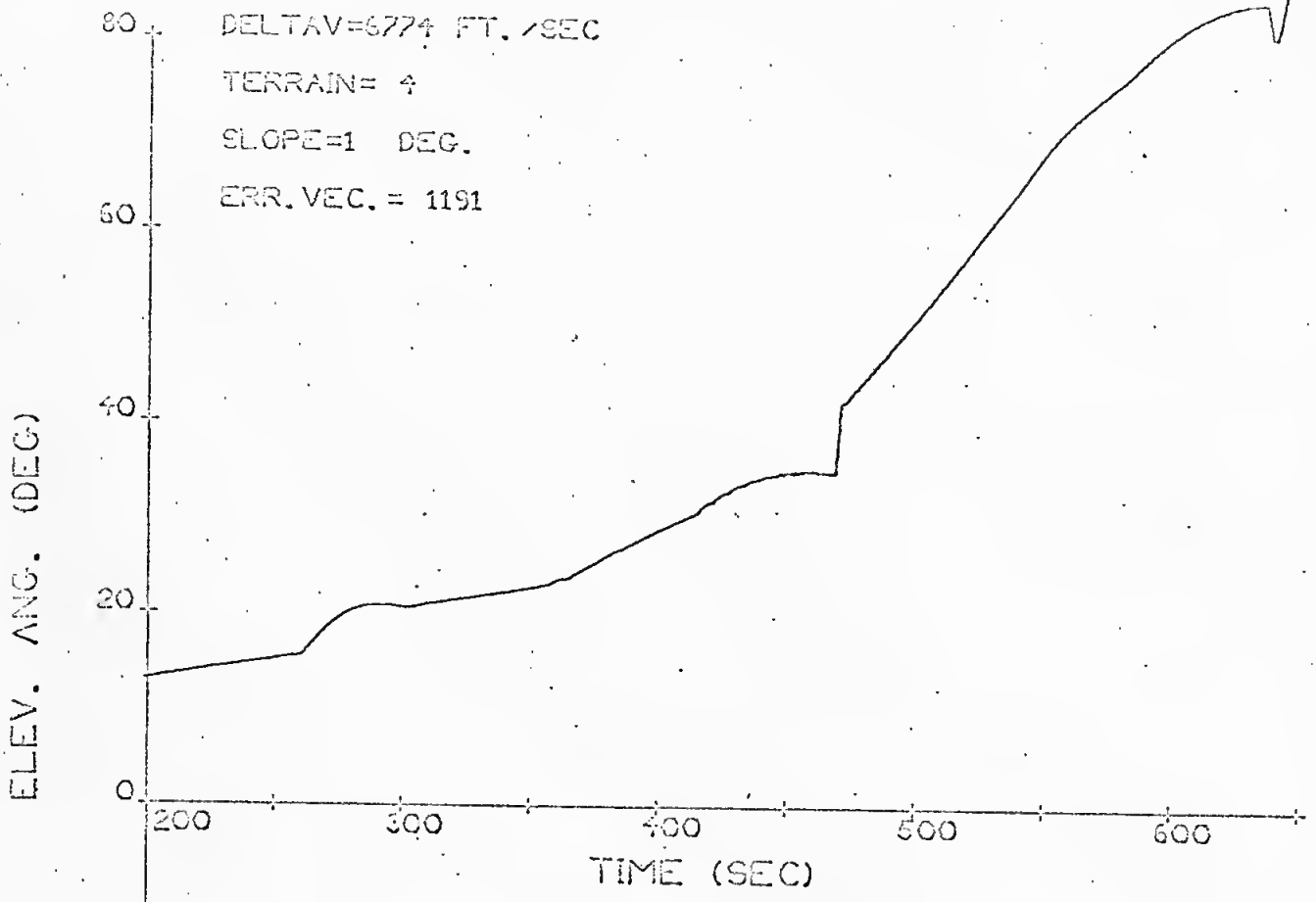

BAK DEG  
 RUN NO. =507

# VISIBILITY ANGLE

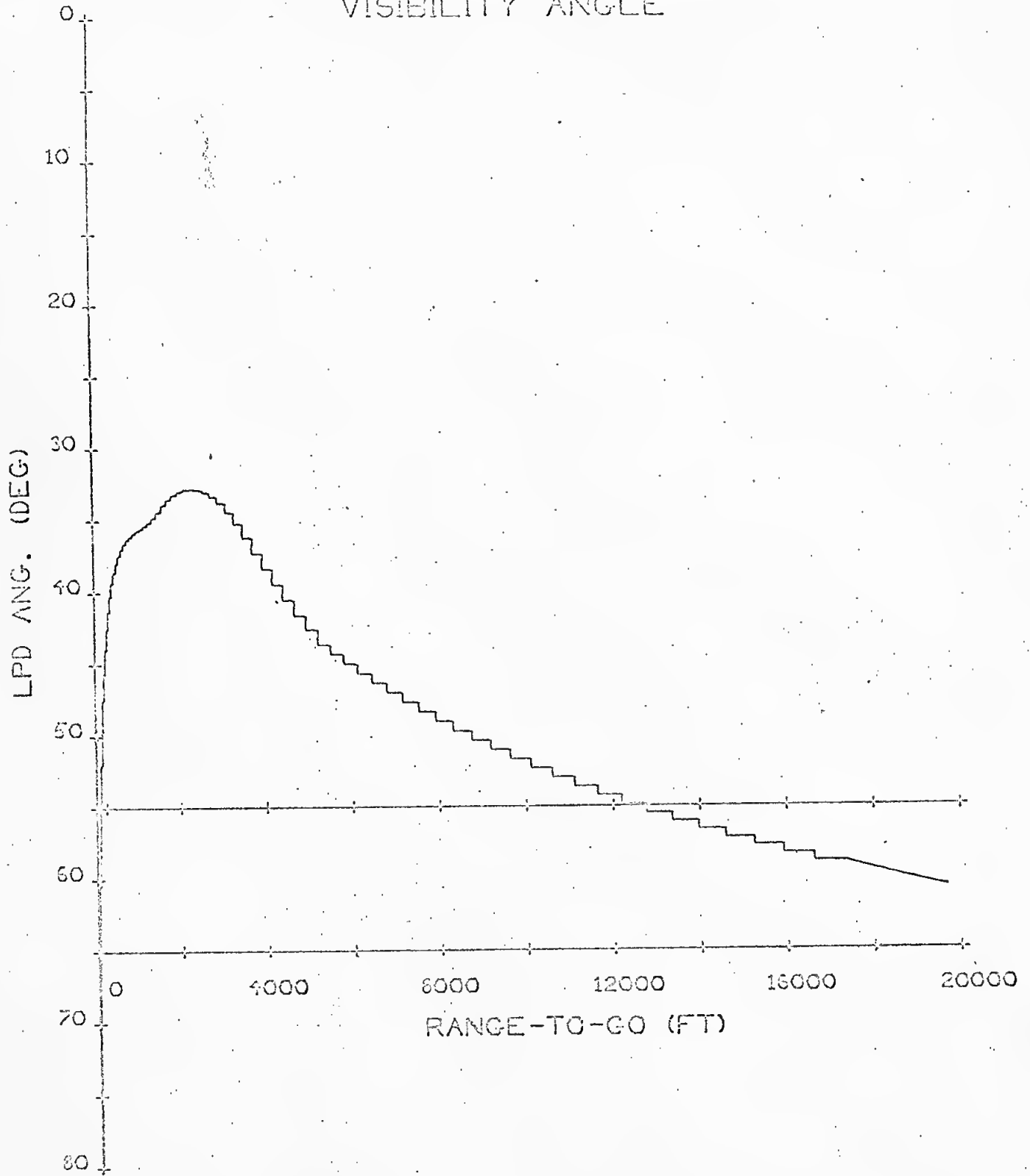

BAK DEG  
RUN NO. =507

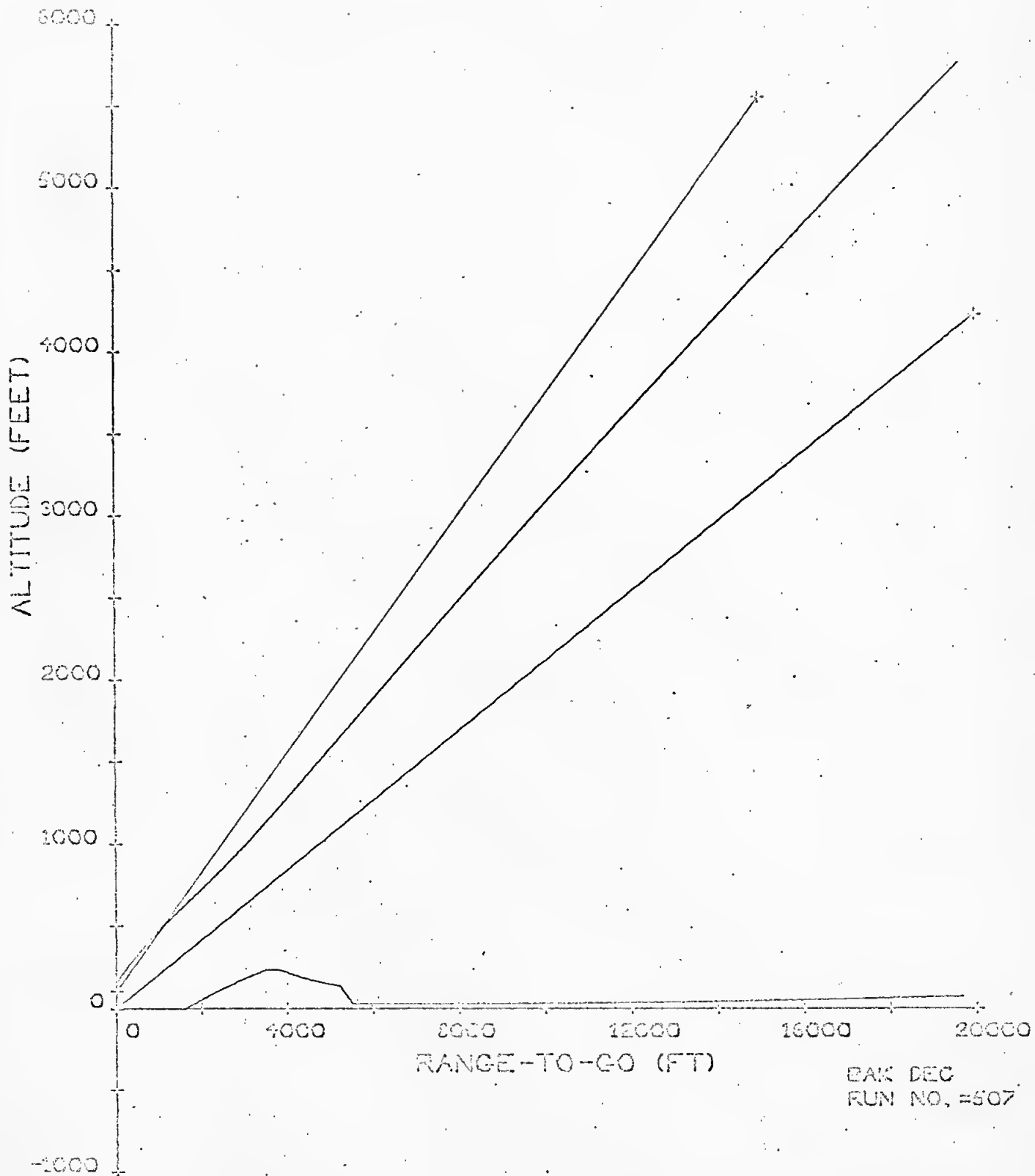

EAK DEC  
RUN NO. =507

I-P-6 Profile, +1-Deg. Slope.

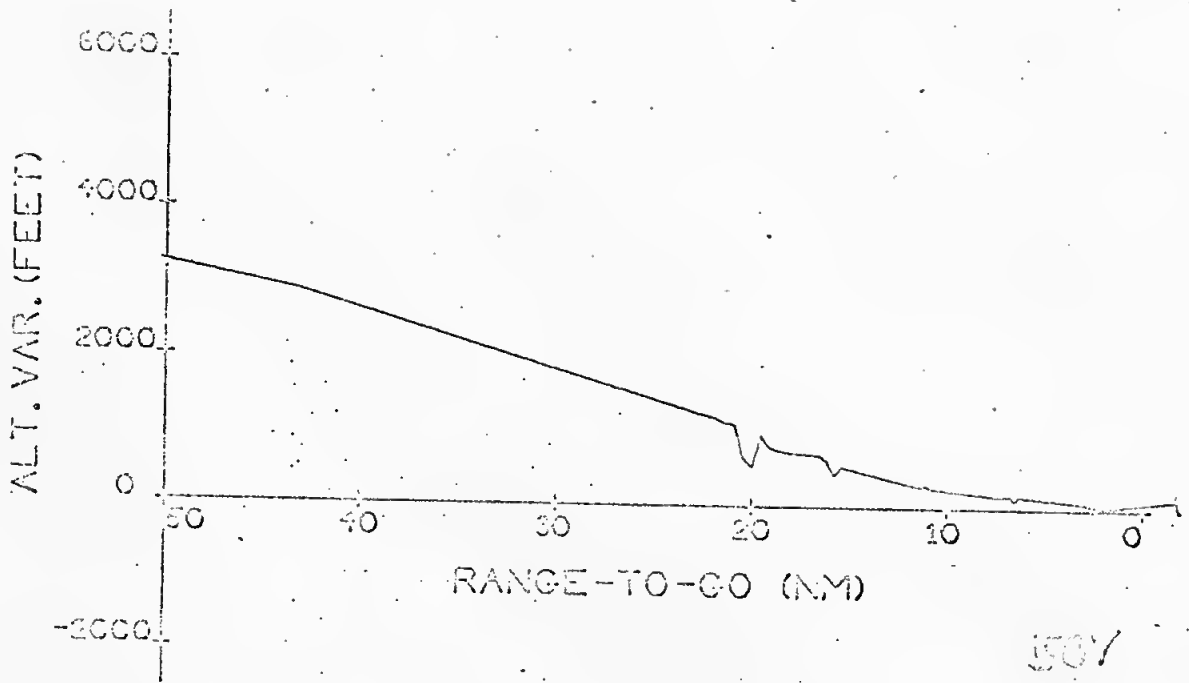

DELH VS. Time

Fig 6 Initial 3. Inverse slope

Initial 3. Inverse slope  
with some range

Height 12.5 (1.3) etc etc.

Time 1.0 (1.0) at 1.0

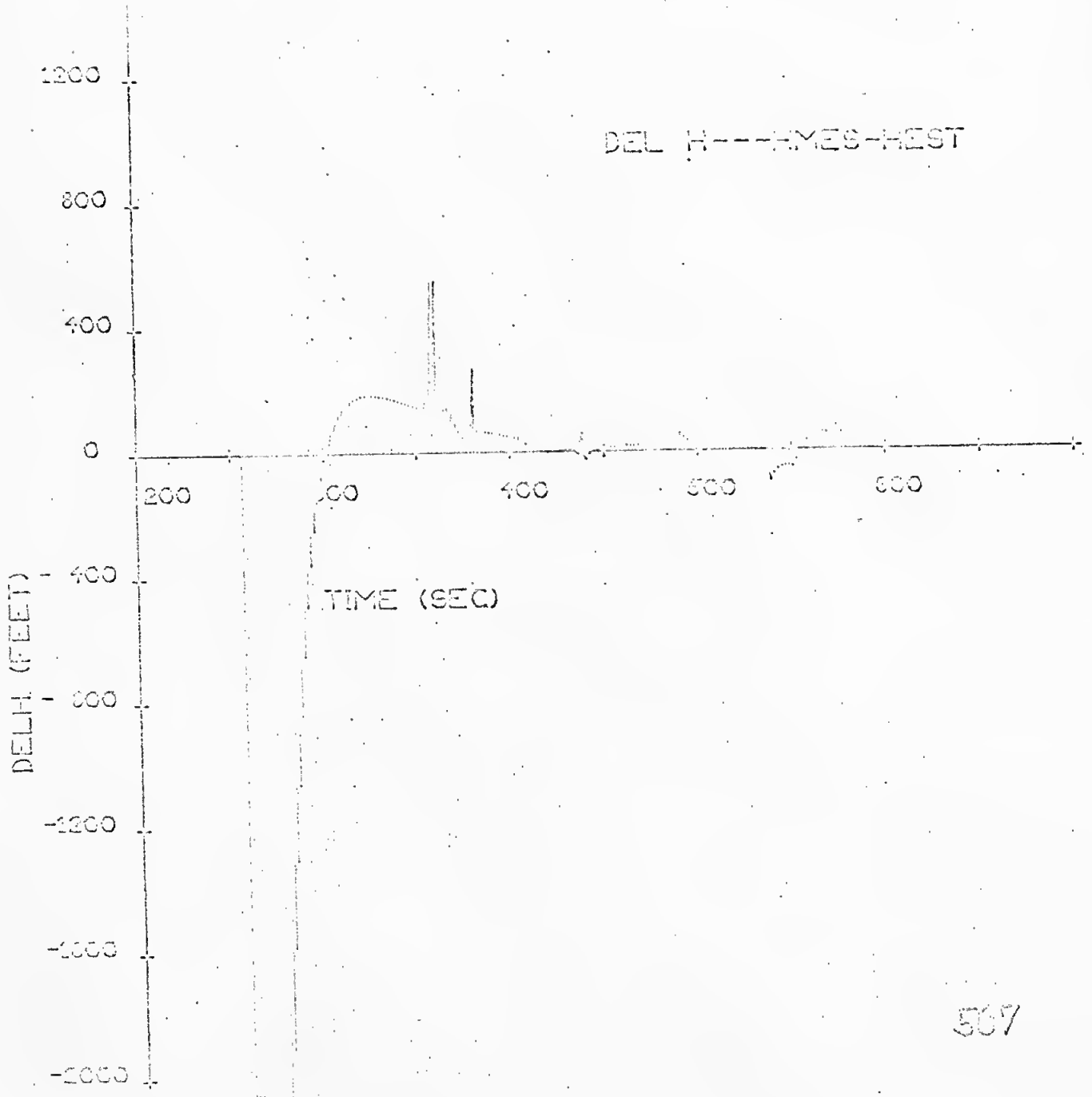



# Summary of Student Activities

Department of Psychology

Student Name	Activity	Hours	Points	Grade	Comments
			18,000	138	
John Doe	Psychology 101	10	100	A	
Jane Smith	Psychology 101	10	100	A	
Bob Johnson	Psychology 101	10	100	A	
Alice Brown	Psychology 101	10	100	A	
Charlie White	Psychology 101	10	100	A	
Diana Green	Psychology 101	10	100	A	
Frank Black	Psychology 101	10	100	A	
Grace King	Psychology 101	10	100	A	
Henry Lee	Psychology 101	10	100	A	
Ivy Hill	Psychology 101	10	100	A	
Jack Adams	Psychology 101	10	100	A	
Karen Baker	Psychology 101	10	100	A	
Leo Clark	Psychology 101	10	100	A	
Mia Evans	Psychology 101	10	100	A	
Noah Foster	Psychology 101	10	100	A	
Olivia Garcia	Psychology 101	10	100	A	
Peter Hall	Psychology 101	10	100	A	
Quinn Ives	Psychology 101	10	100	A	
Rachel King	Psychology 101	10	100	A	
Samuel Lee	Psychology 101	10	100	A	
Tina Miller	Psychology 101	10	100	A	
Uma Nelson	Psychology 101	10	100	A	
Victor Ortiz	Psychology 101	10	100	A	
Wendy Parker	Psychology 101	10	100	A	
Xavier Quinn	Psychology 101	10	100	A	
Yara Ramirez	Psychology 101	10	100	A	
Zoe Roberts	Psychology 101	10	100	A	
Adam Scott	Psychology 101	10	100	A	
Bella Torres	Psychology 101	10	100	A	
Connor Vance	Psychology 101	10	100	A	
Diana Ward	Psychology 101	10	100	A	
Ethan Young	Psychology 101	10	100	A	
Fiona Zane	Psychology 101	10	100	A	
George Adams	Psychology 101	10	100	A	
Hannah Baker	Psychology 101	10	100	A	
Ivan Clark	Psychology 101	10	100	A	
Jessica Evans	Psychology 101	10	100	A	
Kyle Foster	Psychology 101	10	100	A	
Laura Garcia	Psychology 101	10	100	A	
Michael Hall	Psychology 101	10	100	A	
Natalie Ives	Psychology 101	10	100	A	
Oscar King	Psychology 101	10	100	A	
Pamela Lee	Psychology 101	10	100	A	
Quinn Miller	Psychology 101	10	100	A	
Rachel Nelson	Psychology 101	10	100	A	
Samuel Ortiz	Psychology 101	10	100	A	
Tina Parker	Psychology 101	10	100	A	
Uma Quinn	Psychology 101	10	100	A	
Victor Ramirez	Psychology 101	10	100	A	
Wendy Roberts	Psychology 101	10	100	A	
Xavier Scott	Psychology 101	10	100	A	
Yara Torres	Psychology 101	10	100	A	
Zoe Vance	Psychology 101	10	100	A	
Adam Ward	Psychology 101	10	100	A	
Bella Young	Psychology 101	10	100	A	
Connor Zane	Psychology 101	10	100	A	
Diana Adams	Psychology 101	10	100	A	
Ethan Baker	Psychology 101	10	100	A	
Fiona Clark	Psychology 101	10	100	A	
George Evans	Psychology 101	10	100	A	
Hannah Foster	Psychology 101	10	100	A	
Ivan Garcia	Psychology 101	10	100	A	
Jessica Hall	Psychology 101	10	100	A	
Kyle Ives	Psychology 101	10	100	A	
Laura King	Psychology 101	10	100	A	
Michael Lee	Psychology 101	10	100	A	
Natalie Miller	Psychology 101	10	100	A	
Oscar Nelson	Psychology 101	10	100	A	
Pamela Ortiz	Psychology 101	10	100	A	
Quinn Parker	Psychology 101	10	100	A	
Rachel Quinn	Psychology 101	10	100	A	
Samuel Ramirez	Psychology 101	10	100	A	
Tina Roberts	Psychology 101	10	100	A	
Uma Scott	Psychology 101	10	100	A	
Victor Torres	Psychology 101	10	100	A	
Wendy Vance	Psychology 101	10	100	A	
Xavier Ward	Psychology 101	10	100	A	
Yara Young	Psychology 101	10	100	A	
Zoe Zane	Psychology 101	10	100	A	

DEL H---HYES-HEST

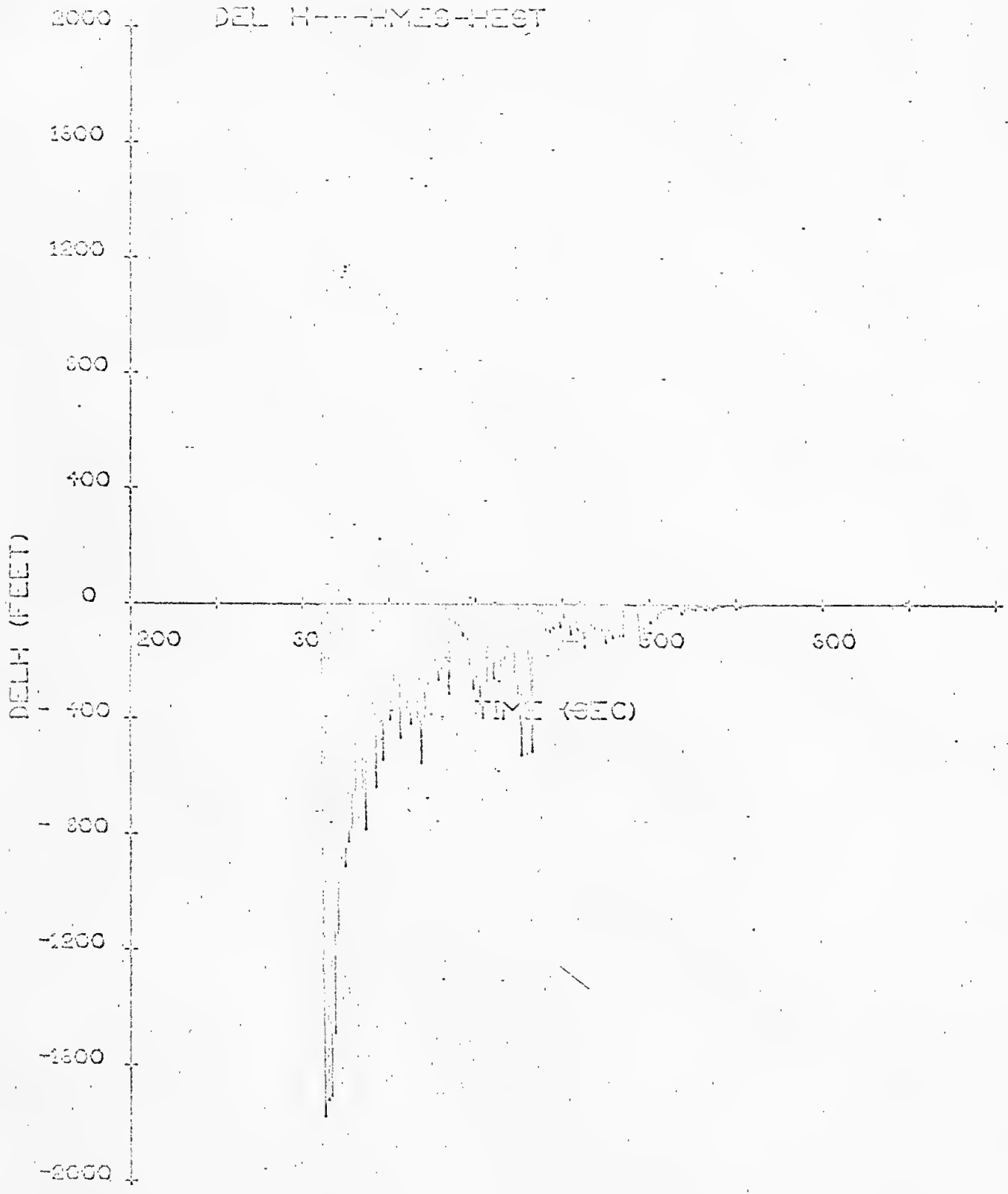

BAK DEC  
RUN NO. =351

ELEV. ANG. (DEG)

80  
60  
40  
20  
0  
-20

DELTA V = 3024 FT./SEC

TERRAIN = 3

SLOPE = -0 DEG.

ERR. VEC. = 1191

TIME (SEC)

THRUST (LBS)

15000  
10000  
5000  
0

TIME (SEC)

BAK DEG  
RUN NO. = 351

200 300 400 500 600

200 300 400 500 600

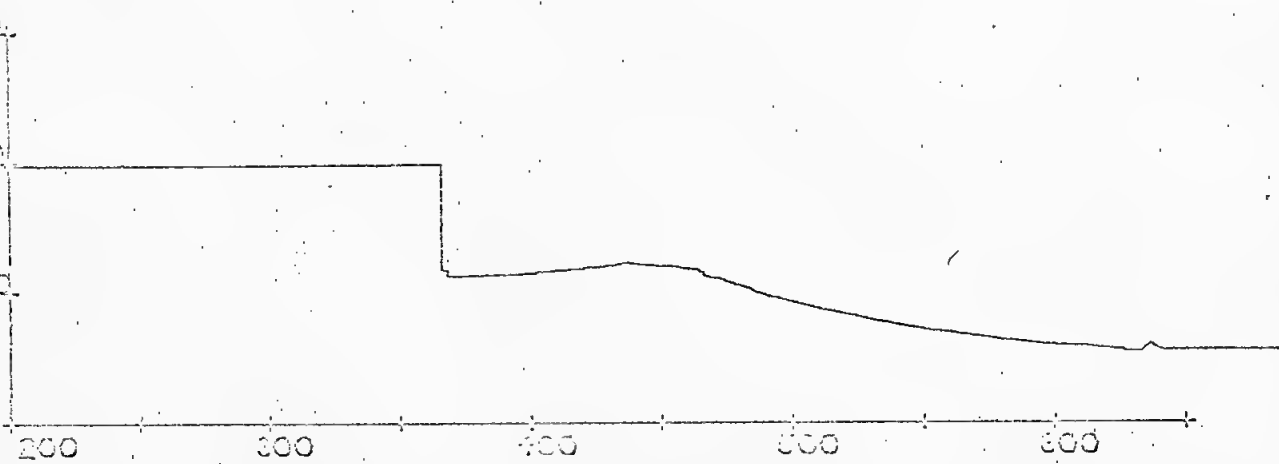
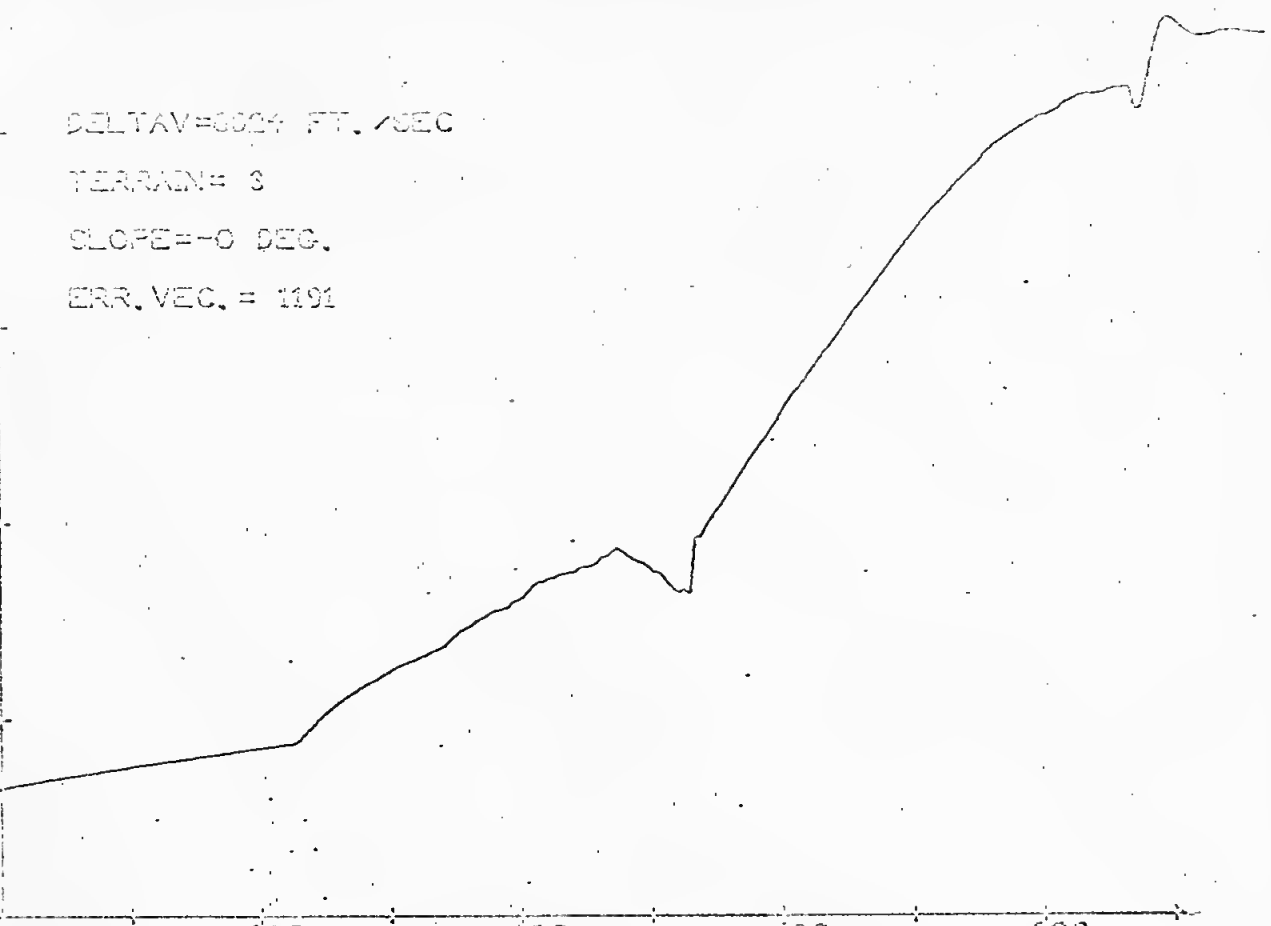

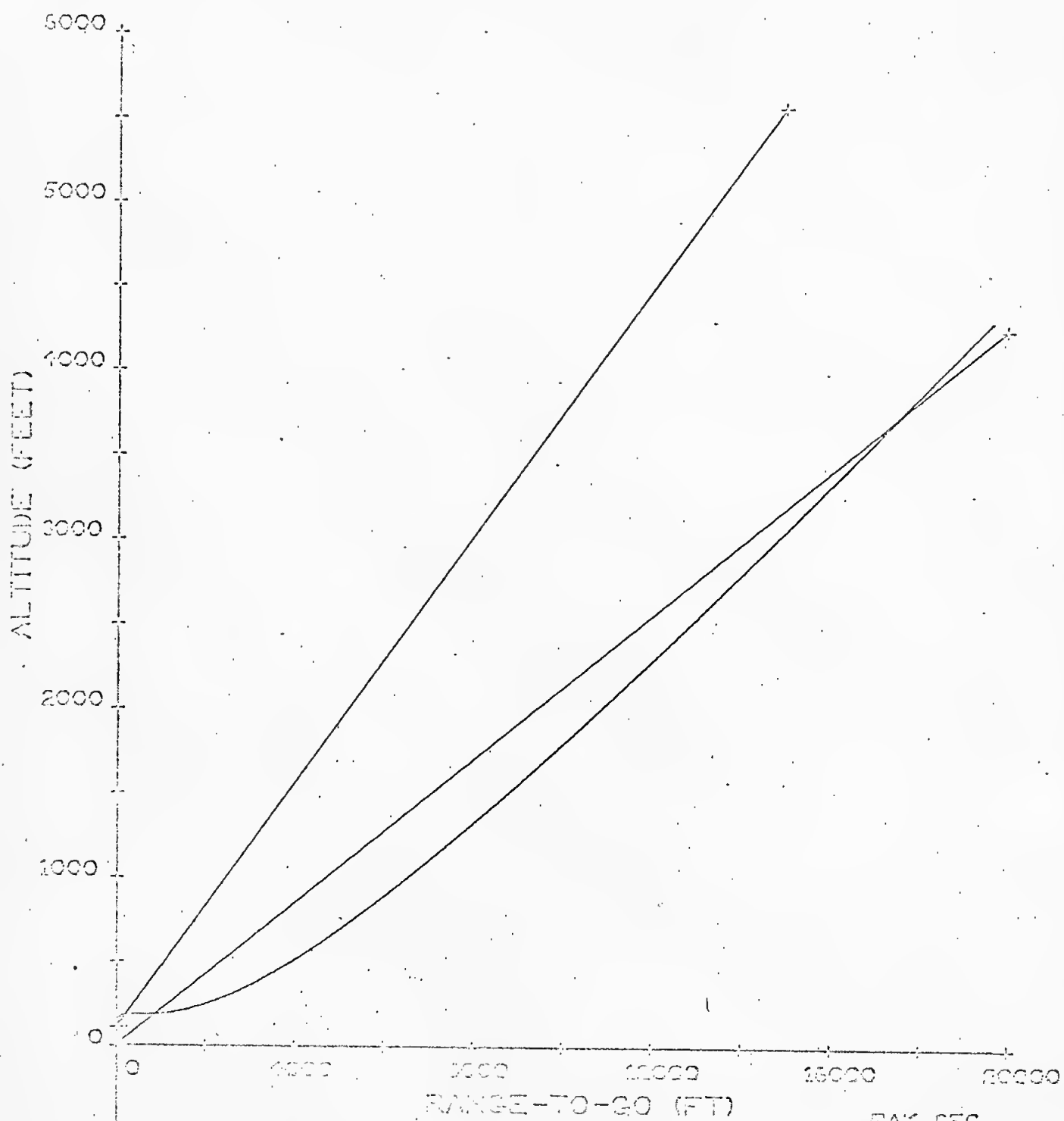

EAK DEG  
RUN NO. = 050

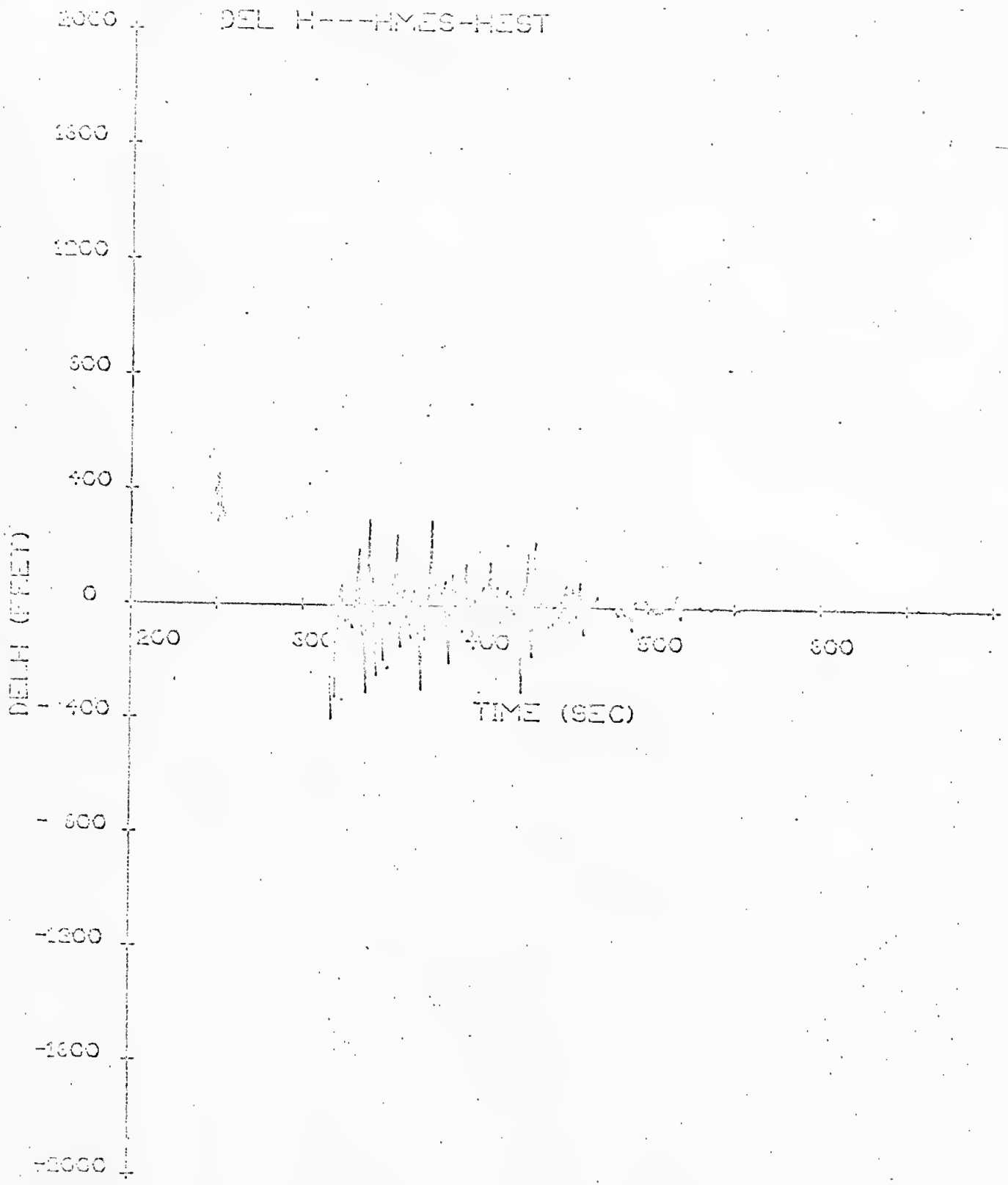

BAK DEG  
RUN NO. =850

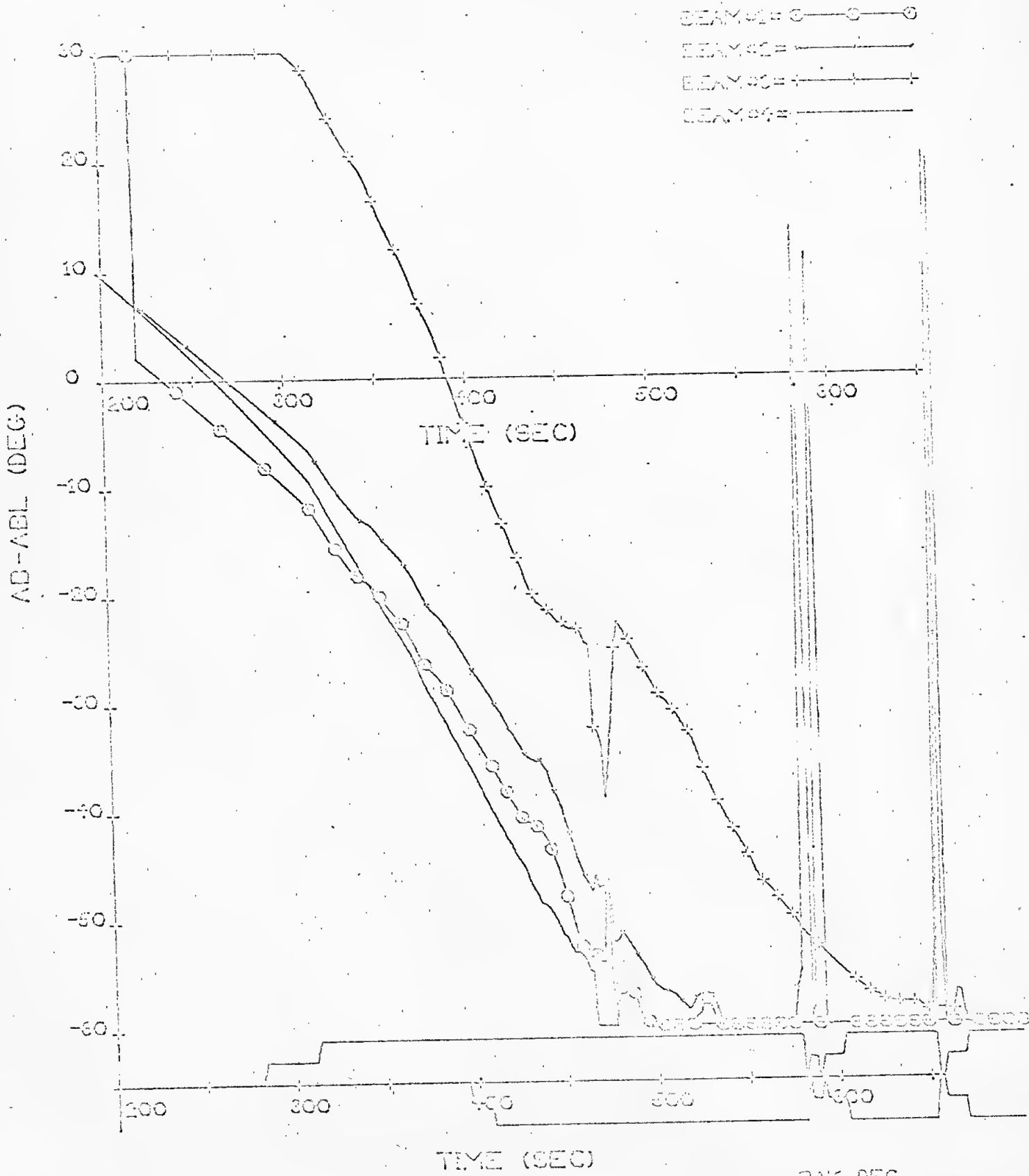

BAK DEG  
 RUN NO. = 850

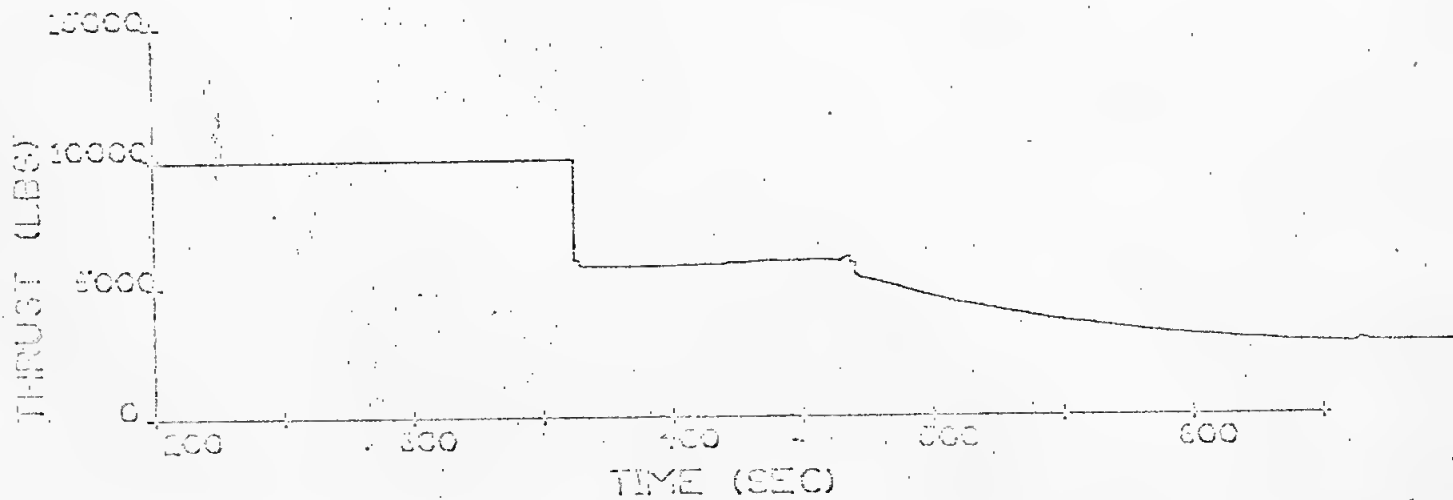
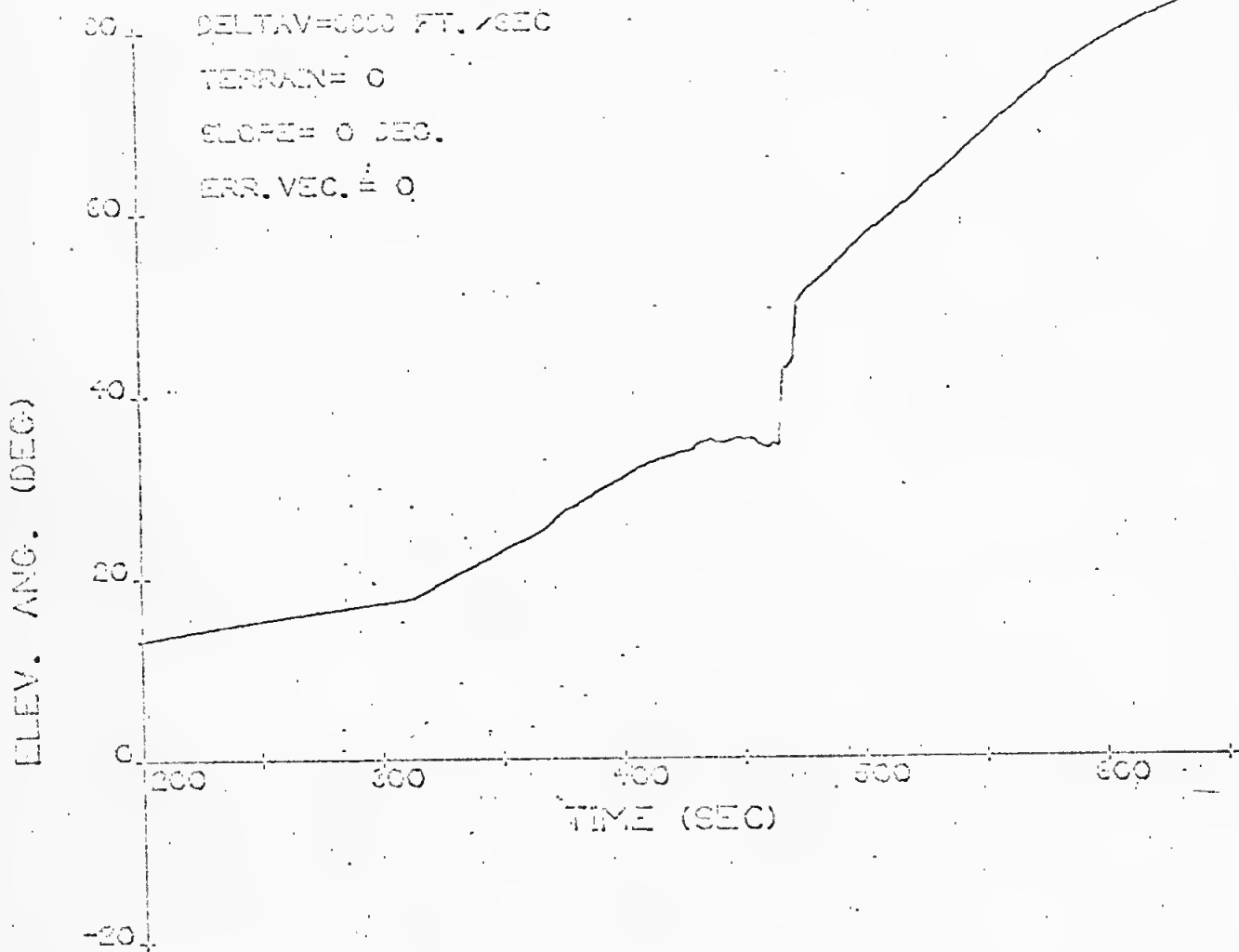

ENG DEG  
 RUN NO. = 350

# VISIBILITY ANGLE

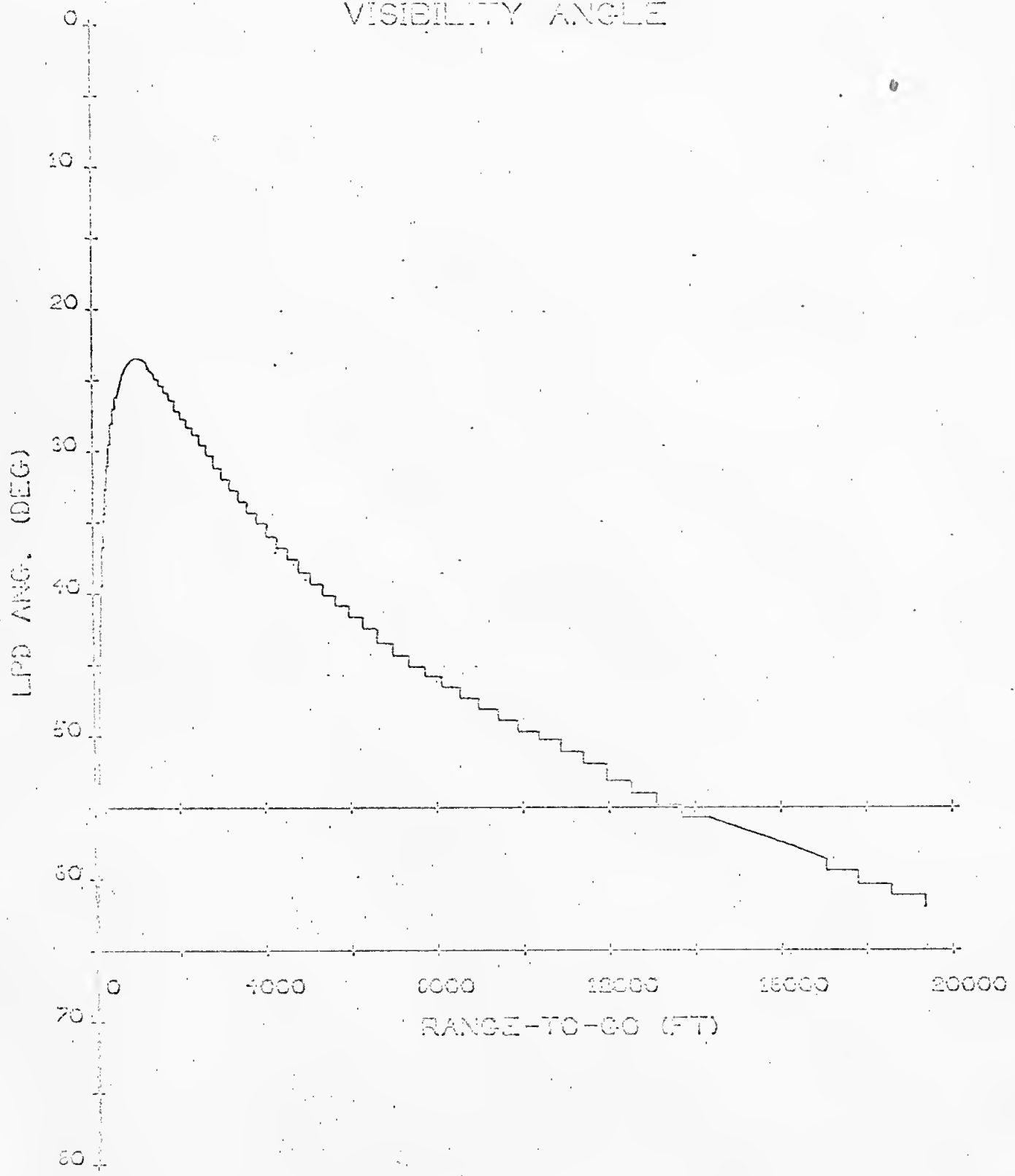



DEAD MAN'S CURVE 4-SEC REACTION TIME

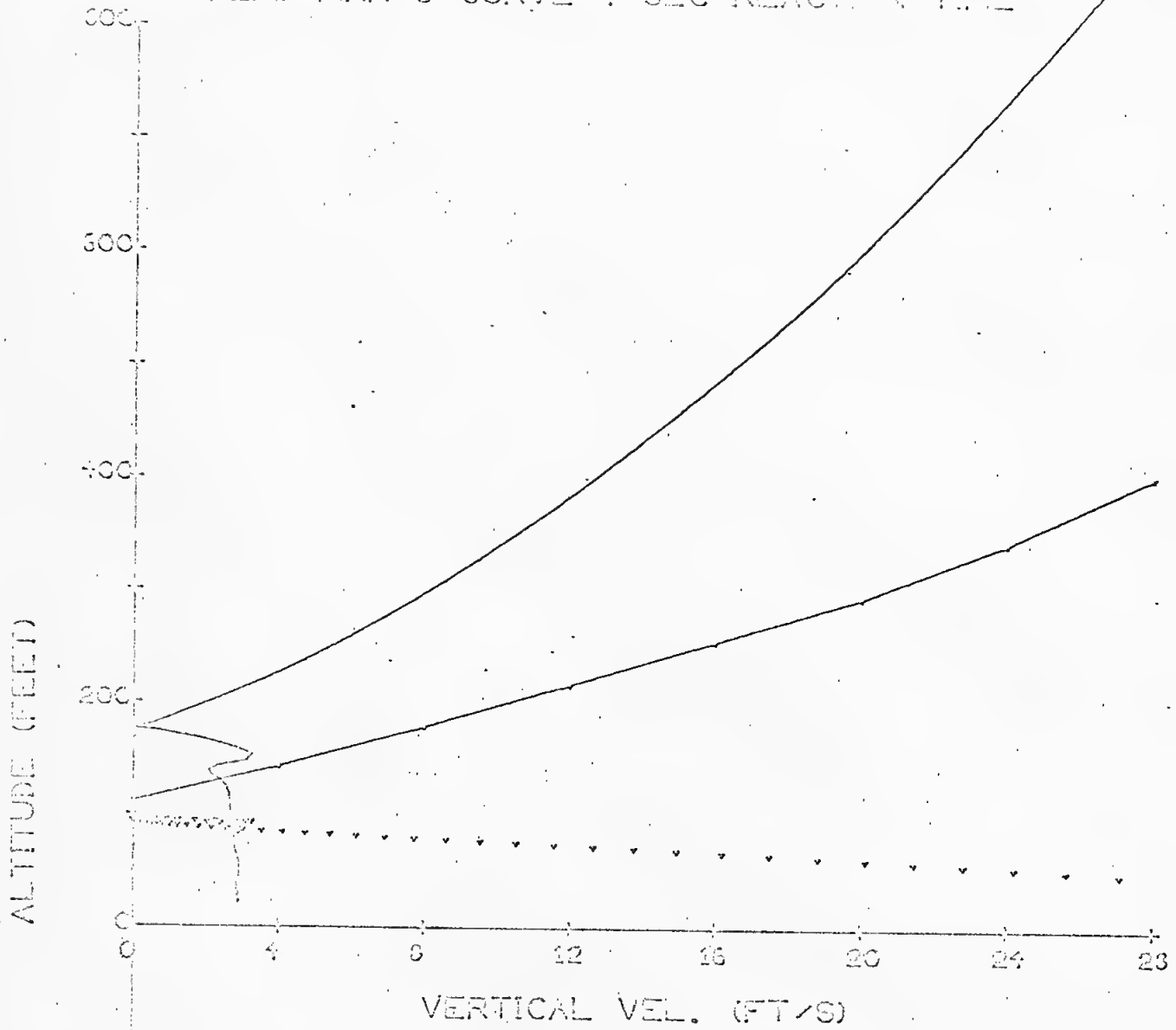

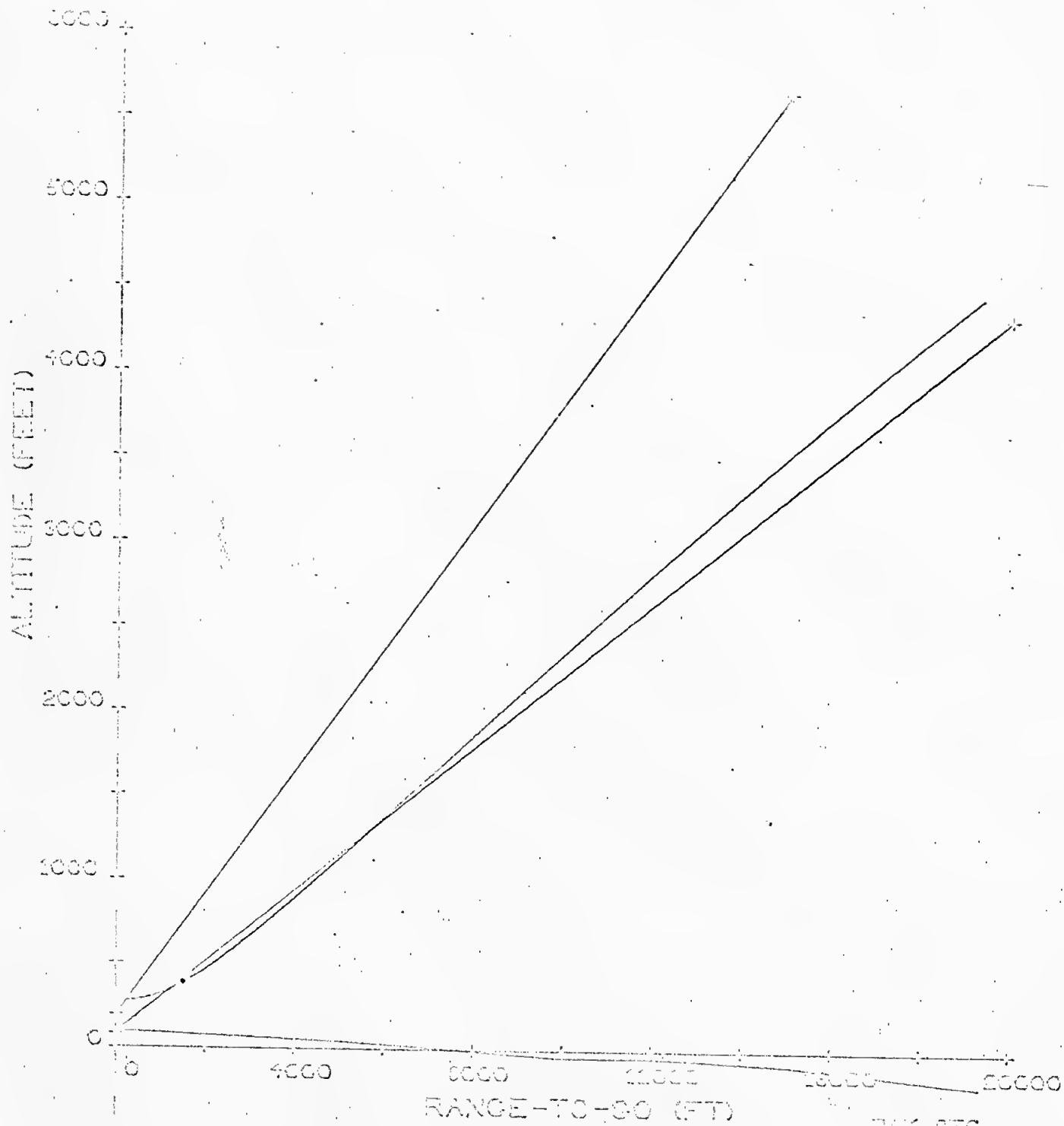

BAK DEG  
RUN NO. = 851

# VISIBILITY ANGLE

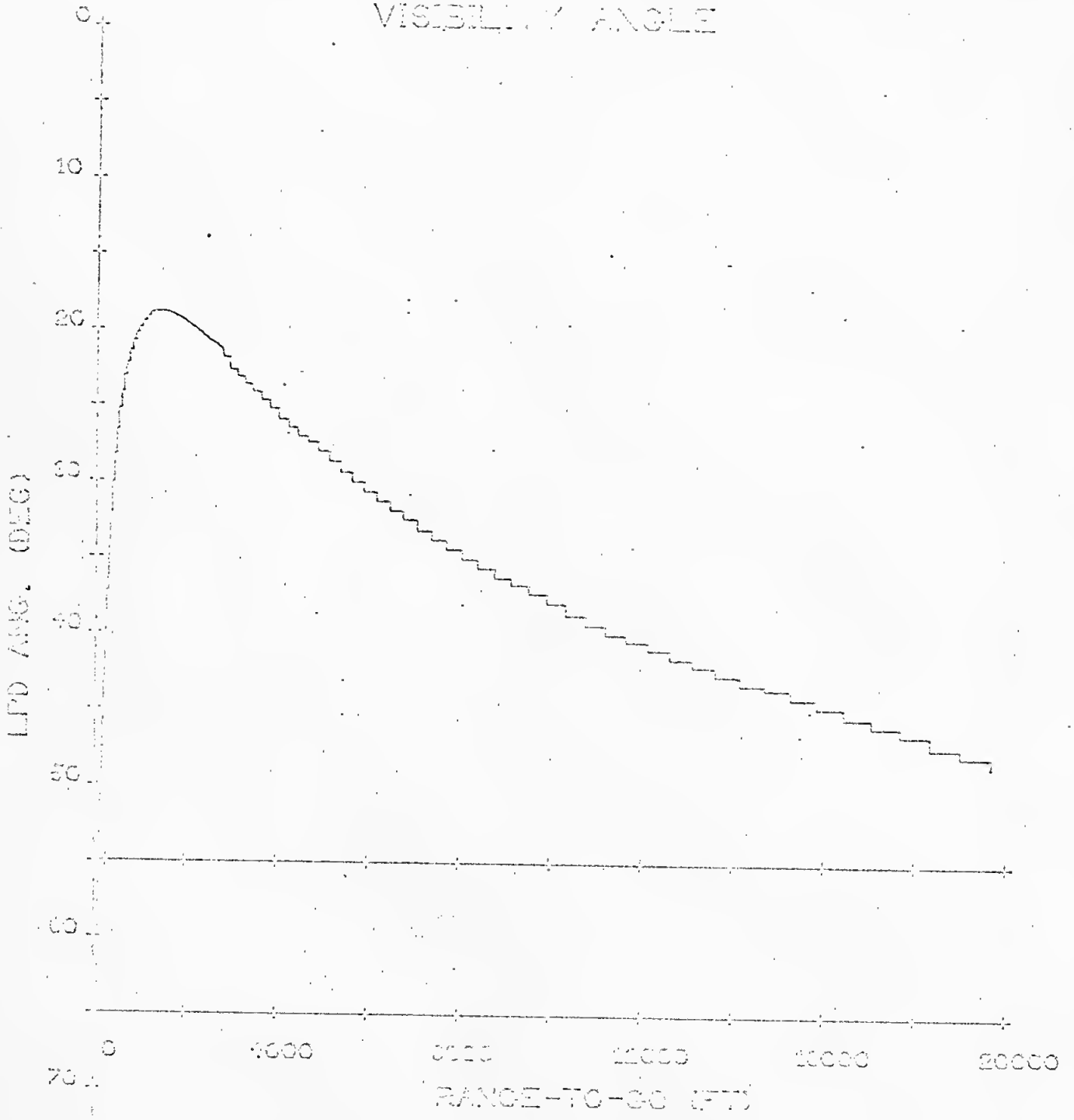

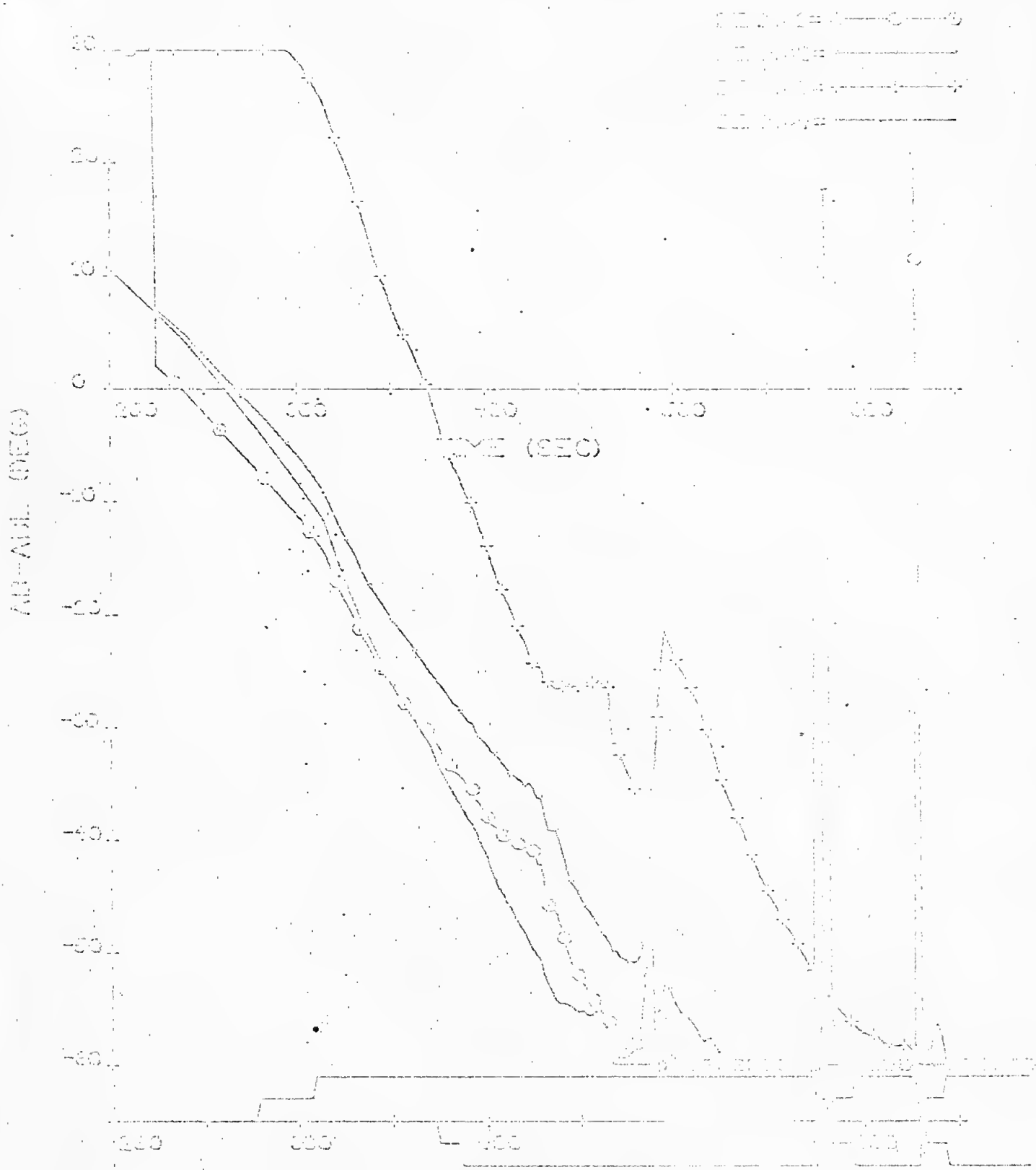

END SEC  
 RUN NO. = 001