

Rendezvous

STS-134

**Mission Operations Directorate
Flight Design and Dynamics Division**

**Final, Rev A
March 15, 2011**

National Aeronautics and
Space Administration

Lyndon B. Johnson Space Center
Houston, Texas



RENDEZVOUS STS-134

FINAL, REV A (Mar 15, 2011)

PCN-2 (April 18, 2011) Sheet 1 of 1

List of Implemented Change Requests (482s):

RNDZ-1482
RNDZ-1483

Incorporate the following:

1. Replace v thru x
2. Replace 9-1 and 9-2, CC 9-11 and CC 9-12
Replace CC 9-31 and 9-32 with CC 9-31 and CC 9-32
After CC 9-32, add CC 9-33 thru CC 9-36

Prepared by:

Nicholas O'Dong 4/18/11
Book Manager

Approved by:

Sgt. A. A. A. 4/18/11
Lead, Rendezvous Guidance and Procedures
Group

Accepted by:

Christine M. Reichert 4/18/11
Chief, Orbit Dynamics Branch

Encl: 16 pages

File this PCN immediately behind the front cover as a permanent record

RENDEZVOUS STS-134

FINAL (Mar 15, 2011)

PCN-1 (Mar 31, 2011) Sheet 1 of 1

List of Implemented Change Requests (482s):

RNDZ-1479
RNDZ-1480
RNDZ-1481

Incorporate the following:

1. Replace v thru xiv
2. Replace 2-3 and 2-4, 2-7 and 2-8, 2-25 and 2-26
3. Replace 7-1 and 7-2, 7-37 and 7-38
4. After 7-78, add 7-79 thru 7-96

Prepared by:

Nicholas O'Day 3/30/11
Book Manager

Approved by:

[Signature] 3/30/11
Lead, Rendezvous Guidance and Procedures
Group

Accepted by:

Christine Reichert 3/30/11
Chief, Orbit Dynamics Branch

Encl: 38 pages

File this PCN immediately behind the front cover as a permanent record

MISSION OPERATIONS DIRECTORATE

**RENDEZVOUS
STS-134**

FINAL, REVISION A
March 15, 2011

PREPARED BY:

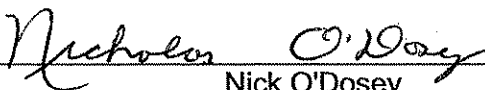

Nick O'Dosey
Book Manager

APPROVED BY:



Steve R. Walker
Lead, Rendezvous Guidance and Procedure Group

ACCEPTED BY:



Christine Reichert
Chief, Orbit Dynamics Branch

This document is under the configuration control of the Crew Procedures Control Board (CPCB). All proposed changes must be submitted via Change Request Workflow (CRW) to DO3/FDF Manager.

Additional distribution of this book, for official use only, may be requested in writing to DO3/PMO Administrator. The request must include justification and requester's name, organization, position, and phone number. Contractor requests are made through the NASA or DOD organization supported. Deletions, reduction in quantity, or change of address may be submitted to DO3/FDF Management Office, 281-244-1184.

482#:	RNDZ-1447	RNDZ-1458	RNDZ-1468
	RNDZ-1448	RNDZ-1459	RNDZ-1469
	RNDZ-1449	RNDZ-1460	RNDZ-1470
	RNDZ-1451	RNDZ-1461	RNDZ-1471
	RNDZ-1452	RNDZ-1462	RNDZ-1472
	RNDZ-1453	RNDZ-1463	RNDZ-1473A
	RNDZ-1454	RNDZ-1464	RNDZ-1474
	RNDZ-1455	RNDZ-1465	RNDZ-1475
	RNDZ-1456	RNDZ-1466	RNDZ-1476
	RNDZ-1457	RNDZ-1467	RNDZ-1478

AREAS OF TECHNICAL RESPONSIBILITY

Book Manager	DM34/N. O'Dosey	281-483-6178
Rendezvous Guidance and Procedures	DM34/D. Harshman	281-483-1965
Flight Dynamics	DM32/R. Rojas	281-483-8026
Rendezvous Design	USA/T. Stuit	281-282-4456
Prox Ops Design	USA/W. Summa	281-282-3032
Flight Design Manager	USA/D. Tee	281-483-0084
Rendezvous Training	DS24/J. Frank	281-244-7846
APDS	DS42/A. Foxworth	281-483-0616

NOTE

This checklist is the controlling crew document for the ISS-ULF6 rendezvous and separation. The Rendezvous Timeline begins at Ti -3:00 hr and continues through docking. This is a complete stand-alone document. The Separation Timeline begins 45 min prior to undock and continues through 1:15 after undock.

Timeline pages assume an FD3 rendezvous and undocking on FD10. Lighting is based on planned rendezvous altitude of 205 nm. Targeting I-Loads are based on 210 nm.

ACRONYMS

AZ, AZM	Azimuth
D/N	Day/Night
EL, ELEV	Elevation
IAH	Inertial
LOS	Line of Sight
LVLH	Local Vertical, Local Horizontal
R	Range
\dot{R} , RDOT	Range Rate
R, RBAR	Radius Vector (toward Earth)
RNDZ	Rendezvous
RR	Rendezvous Radar
SK	Stationkeeping
ST, STRK	Star Tracker
V, VBAR	Velocity Vector (direction of orbital travel)
$\pm X, Y, ZLV$	$\pm X, Y, \text{ or } Z$ Local Vertical ($\pm X, Y, \text{ or } Z$ toward Earth)
X, Y, ZPOP	X, Y, or Z orbiter body axis Perpendicular to Orbit Plane (aligned with the angular momentum vector)
$\pm X, Y, ZVV$	$\pm X, Y, \text{ or } Z$ orbiter body axis along the LVLH Velocity Vector

RENDEZVOUS
STS-134

LIST OF EFFECTIVE PAGES

FINAL	06/18/10	PCN-1	03/31/11
REV A	03/15/11	PCN-2	04/18/11

Sign Off.....	*	134/FIN A	2-21	134/FIN A
ii	*	134/FIN A	2-22	134/FIN A
iii.....	*	134/FIN A	2-23	134/FIN A
iv	*	134/FIN A	2-24	134/FIN A
v	*	134/FIN A,2	2-25	134/FIN A,1
vi	*	134/FIN A,1	2-26	134/FIN A
vii.....	*	134/FIN A,2	3-1	134/FIN A
viii.....	*	134/FIN A,2	3-2	134/FIN A
ix		134/FIN A,2	3-3	134/FIN A
x		134/FIN A,1	3-4	134/FIN A
xi		134/FIN A,1	3-5	134/FIN A
xii.....		134/FIN A,1	3-6	134/FIN A
xiii.....		134/FIN A,1	3-7	134/FIN A
xiv.....		134/FIN A,1	3-8	134/FIN A
1-1		134/FIN A	3-9	134/FIN A
1-2		134/FIN A	3-10	134/FIN A
1-3		134/FIN A	3-11	134/FIN A
1-4		134/FIN A	3-12	134/FIN A
1-5		134/FIN A	4-1	134/FIN A
1-6		134/FIN A	4-2	134/FIN A
1-7		134/FIN A	4-3	134/FIN A
1-8		134/FIN A	4-4	134/FIN A
1-9		134/FIN A	4-5	134/FIN A
1-10.....		134/FIN A	4-6	134/FIN A
1-11.....		134/FIN A	4-7	134/FIN A
1-12.....		134/FIN A	4-8	134/FIN A
2-1		134/FIN A	4-9	134/FIN A
2-2		134/FIN A	4-10	134/FIN A
2-3		134/FIN A	4-11	134/FIN A
2-4		134/FIN A,1	4-12	134/FIN A
2-5		134/FIN A	4-13	134/FIN A
2-6		134/FIN A	4-14	134/FIN A
2-7		134/FIN A	4-15	134/FIN A
2-8		134/FIN A,1	4-16	134/FIN A
2-9		134/FIN A	4-17	134/FIN A
2-10.....		134/FIN A	4-18	134/FIN A
2-11.....		134/FIN A	4-19	134/FIN A
2-12.....		134/FIN A	4-20	134/FIN A
2-13.....		134/FIN A	4-21	134/FIN A
2-14.....		134/FIN A	4-22	134/FIN A
2-15.....		134/FIN A	5-1	134/FIN A
2-16.....		134/FIN A	5-2	134/FIN A
2-17.....		134/FIN A	5-3	134/FIN A
2-18.....		134/FIN A	5-4	134/FIN A
2-19.....		134/FIN A	5-5	134/FIN A
2-20.....		134/FIN A	5-6	134/FIN A

* – Omit from flight book

5-7	134/FIN A	7-1	134/FIN A, 1
5-8	134/FIN A	7-2	134/FIN A
5-9	134/FIN A	7-3	134/FIN A
5-10	134/FIN A	7-4	134/FIN A
5-11	134/FIN A	7-5	134/FIN A
5-12	134/FIN A	7-6	134/FIN A
5-13	134/FIN A	7-7	134/FIN A
5-14	134/FIN A	7-8	134/FIN A
5-15	134/FIN A	7-9	134/FIN A
5-16	134/FIN A	7-10	134/FIN A
5-17	134/FIN A	7-11	134/FIN A
5-18	134/FIN A	7-12	134/FIN A
5-18a	134/FIN A	7-13	134/FIN A
5-18b	134/FIN A	7-14	134/FIN A
5-19	134/FIN A	7-15	134/FIN A
5-20	134/FIN A	7-16	134/FIN A
5-21	134/FIN A	7-17	134/FIN A
5-22	134/FIN A	7-18	134/FIN A
5-23	134/FIN A	7-19	134/FIN A
5-24	134/FIN A	7-20	134/FIN A
5-25	134/FIN A	7-21	134/FIN A
5-26	134/FIN A	7-22	134/FIN A
5-27	134/FIN A	7-23	134/FIN A
5-28	134/FIN A	7-24	134/FIN A
5-28a	134/FIN A	7-25	134/FIN A
5-28b	134/FIN A	7-26	134/FIN A
5-29	134/FIN A	7-27	134/FIN A
5-30	134/FIN A	7-28	134/FIN A
5-31	134/FIN A	7-29	134/FIN A
5-32	134/FIN A	7-30	134/FIN A
5-33	134/FIN A	7-31	134/FIN A
5-34	134/FIN A	7-32	134/FIN A
5-35	134/FIN A	7-33	134/FIN A
5-36	134/FIN A	7-34	134/FIN A
5-37	134/FIN A	7-35	134/FIN A
5-38	134/FIN A	7-36	134/FIN A
5-39	134/FIN A	7-37	134/FIN A, 1
5-40	134/FIN A	7-38	134/FIN A
5-41	134/FIN A	7-39	134/FIN A
5-42	134/FIN A	7-40	134/FIN A
6-1	134/FIN A	7-41	134/FIN A
6-2	134/FIN A	7-42	134/FIN A
6-3	134/FIN A	7-43	134/FIN A
6-4	134/FIN A	7-44	134/FIN A
6-5	134/FIN A	7-45	134/FIN A
6-6	134/FIN A	7-46	134/FIN A
6-7	134/FIN A	7-47	134/FIN A
6-8	134/FIN A	7-48	134/FIN A
6-9	134/FIN A	7-49	134/FIN A
6-10	134/FIN A	7-50	134/FIN A
6-11	134/FIN A	7-51	134/FIN A
6-12	134/FIN A	7-52	134/FIN A
6-13	134/FIN A	7-53	134/FIN A
6-14	134/FIN A	7-54	134/FIN A

7-55.....	134/FIN A	8-13.....	134/FIN A
7-56.....	134/FIN A	8-14.....	134/FIN A
7-57.....	134/FIN A	8-15.....	134/FIN A
7-58.....	134/FIN A	8-16.....	134/FIN A
7-59.....	134/FIN A	8-17.....	134/FIN A
7-60.....	134/FIN A	8-18.....	134/FIN A
7-61.....	134/FIN A	8-19.....	134/FIN A
7-62.....	134/FIN A	8-20.....	134/FIN A
7-63.....	134/FIN A	8-21.....	134/FIN A
7-64.....	134/FIN A	8-22.....	134/FIN A
7-65.....	134/FIN A	8-23.....	134/FIN A
7-66.....	134/FIN A	8-24.....	134/FIN A
7-67.....	134/FIN A	8-25.....	134/FIN A
7-68.....	134/FIN A	8-26.....	134/FIN A
7-69.....	134/FIN A	8-27.....	134/FIN A
7-70.....	134/FIN A	8-28.....	134/FIN A
7-71.....	134/FIN A	8-29.....	134/FIN A
7-72.....	134/FIN A	8-30.....	134/FIN A
7-73.....	134/FIN A	8-31.....	134/FIN A
7-74.....	134/FIN A	8-32.....	134/FIN A
7-75.....	134/FIN A	8-33.....	134/FIN A
7-76.....	134/FIN A	8-34.....	134/FIN A
7-77.....	134/FIN A	8-35.....	134/FIN A
7-78.....	134/FIN A	8-36.....	134/FIN A
7-79.....	134/FIN A,1	8-37.....	134/FIN A
7-80.....	134/FIN A,1	8-38.....	134/FIN A
7-81.....	134/FIN A,1	8-39.....	134/FIN A
7-82.....	134/FIN A,1	8-40.....	134/FIN A
7-83.....	134/FIN A,1	8-41.....	134/FIN A
7-84.....	134/FIN A,1	8-42.....	134/FIN A
7-85.....	134/FIN A,1	8-43.....	134/FIN A
7-86.....	134/FIN A,1	8-44.....	134/FIN A
7-87.....	134/FIN A,1	8-45.....	134/FIN A
7-88.....	134/FIN A,1	8-46.....	134/FIN A
7-89.....	134/FIN A,1	8-47.....	134/FIN A
7-90.....	134/FIN A,1	8-48.....	134/FIN A
7-91.....	134/FIN A,1	8-49.....	134/FIN A
7-92.....	134/FIN A,1	8-50.....	134/FIN A
7-93.....	134/FIN A,1	9-1.....	* 134/FIN A,2
7-94.....	134/FIN A,1	9-2.....	* 134/FIN A
7-95.....	134/FIN A,1	CC 9-3.....	* 134/FIN A
7-96.....	134/FIN A,1	CC 9-4.....	* 134/FIN A
8-1.....	134/FIN A	CC 9-5.....	* 134/FIN A
8-2.....	134/FIN A	CC 9-6.....	* 134/FIN A
8-3.....	134/FIN A	CC 9-7.....	* 134/FIN A
8-4.....	134/FIN A	CC 9-8.....	* 134/FIN A
8-5.....	134/FIN A	CC 9-9.....	* 134/FIN A
8-6.....	134/FIN A	CC 9-10.....	* 134/FIN A
8-7.....	134/FIN A	CC 9-11.....	* 134/FIN A
8-8.....	134/FIN A	CC 9-12.....	* 134/FIN A,2
8-9.....	134/FIN A	CC 9-13.....	* 134/FIN A
8-10.....	134/FIN A	CC 9-14.....	* 134/FIN A
8-11.....	134/FIN A	CC 9-15.....	* 134/FIN A
8-12.....	134/FIN A	CC 9-16.....	* 134/FIN A

* – Omit from flight book

CC 9-17.....	*	134/FIN A
CC 9-18.....	*	134/FIN A
CC 9-19.....	*	134/FIN A
CC 9-20.....	*	134/FIN A
CC 9-21.....	*	134/FIN A
CC 9-22.....	*	134/FIN A
CC 9-23.....	*	134/FIN A
CC 9-24.....	*	134/FIN A
CC 9-25.....	*	134/FIN A
CC 9-26.....	*	134/FIN A
CC 9-27.....	*	134/FIN A
CC 9-28.....	*	134/FIN A
CC 9-29.....	*	134/FIN A
CC 9-30.....	*	134/FIN A
CC 9-31.....	*	134/FIN A
9-32.....	*	Deleted
CC 9-32.....	*	134/FIN A,2
CC 9-33.....	*	134/FIN A,2
CC 9-34.....	*	134/FIN A,2
CC 9-35.....	*	134/FIN A,2
CC 9-36.....	*	134/FIN A,2

RENDEZVOUS CUE CARDS

<u>TITLE</u>	<u>Ref. Page</u>	<u>Card No.</u>
RCS BURN (+X, -X, Multi-axis) (Front).....	CC 9-3	RNDZ-1a/134/O/A
RENDEZVOUS PRPLT PAD (Back).....	CC 9-4	RNDZ-1b/134/O/A
KU OPS (Front).....	CC 9-5	RNDZ-2a/134/O/A
(Back).....	CC 9-6	RNDZ-2b/134/O/A
APPROACH (Front).....	CC 9-7	RNDZ-3a/134/O/B
VBAR APPROACH (Back).....	CC 9-8	RNDZ-3b/134/O/C
C/L CAMERA TARGET ALIGNMENT (+VBAR) (Front)	CC 9-9	RNDZ-4a/134/O/A
(Back).....	CC 9-10	RNDZ-4b/134/O/A
DOCKING SEQUENCE (Front).....	CC 9-11	RNDZ-5a/134/O/A
(Back).....	CC 9-12	RNDZ-5b/134/O/C
STOPWATCH RDOT CONVERSION (Front).....	CC 9-13	RNDZ-6a/134/O/A
(Back).....	CC 9-14	RNDZ-6b/134/O/A
GPC/MDM FAILURE RESPONSE DURING RNDZ (Front).....	CC 9-15	RNDZ-7a/134/O/A
RNDZ REF DATA (Back).....	CC 9-16	RNDZ-7b/134/O/A
C/L CAMERA CORRIDOR AND ALIGNMENT	CC 9-17	RNDZ-8a/134/O/A
CAMERA A/D RANGE RULER.....	CC 9-18	RNDZ-9a/134/O/A
C/L CAMERA ZOOM CALIBRATION (RING READY FOR DOCK).....	CC 9-19	RNDZ-10a/134/O/A
FLIGHT SUB ANG RULER.....	CC 9-20	RNDZ-13a/134/O/A
V10 MONITOR CORRIDOR.....	CC 9-21	RNDZ-14a/134/O/A
A31P PGSC DISPLAY OF C/L CAMERA CORRIDOR AND ALIGNMENT.....	CC 9-22	RNDZ-15a/134/O/A
A31P PGSC CAMERA A/D RANGE RULER.....	CC 9-23	RNDZ-16a/134/O/A
RCS FAILURE RESPONSE DURING PROX OPS	CC 9-24	RNDZ-17a/134/O/B
RCS/DPS/EPS FAILURE IMPACTS.....	CC 9-25	RNDZ-17b/134/O/A
RE-RNDZ RCS BURN (+X, -X, Multi-axis)	CC 9-26	RNDZ-18a/134/O/A
RE-RENDEZVOUS PRPLT PAD	CC 9-27	RNDZ-18b/134/O/A
STORRM SOFTWARE RECOVERY	CC 9-28	RNDZ-19a/134/O/A
STORRM SOFTWARE APPLICATION SOFT CYCLE.....	CC 9-29	RNDZ-19b/134/O/A
STORRM QUICK SHUTDOWN	CC 9-30	RNDZ-20a/134/O/A
STORRM SYSTEM PAUSE	CC 9-31	RNDZ-21a/134/O/A
STORRM ACT/DEACT (Front).....	CC 9-32	RNDZ-22a/134/O/A
(Back).....	CC 9-33	RNDZ-22b/134/O/A
STORRM DAILY ACT.....	CC 9-34	RNDZ-23a/134/O/A
STORRM FD3 DEACT	CC 9-35	RNDZ-24a/134/O/A
STORRM DAILY DEACT	CC 9-36	RNDZ-25a/134/O/A

This Page Intentionally Blank

<u>CONTENTS</u>	<u>PAGE</u>
<u>FLIGHT RULES SUMMARY & FLIGHT PROFILE</u>	1-1
FLIGHT RULES SUMMARY	1-2
RNDZ/PROX OPS BREAKOUT PROCEDURES OVERVIEW	1-2
RNDZ BURN SOLUTION SELECTION GUIDELINES	1-3
ENGINE SELECTION GUIDELINES	1-3
FAILURE/RESPONSE SUMMARY	1-4
ORBT RENDEZVOUS PROFILE	1-5
POST Ti PROFILE	1-6
TERMINAL PHASE, RPM, AND TORVA	1-7
VBAR APPROACH	1-8
UNDOCKING, TORS/TORF, AND INITIAL SEPARATION	1-9
STORM DTO RE-RENDEZVOUS	1-10
APPROACH AND FINAL SEPARATION	1-11
<u>UNDOCKING/SEPARATION TIMELINE</u>	2-1
<u>MANEUVER PADS</u>	3-1
<u>RENDEZVOUS TIMELINE</u>	4-1
<u>CONTINGENCY OPS</u>	5-1
RNDZ OMS BURN	5-3
SENSOR FAIL	5-7
S TRK NAV – HIGH INITIAL RESID	5-8
FLTR MINUS PROP	5-9
COAS NAVIGATION	5-10
BACKOUT/BREAKOUTS	5-11
VBAR CORRIDOR BACKOUT	5-12
BREAKOUT	5-14
SHUTTLE NOSE IN-PLANE BREAKOUT (R < 700 ft)	5-16
RNDZ BREAKOUT	5-18
RE-RNDZ BREAKOUT	5-18a
EXPEDITED SEPS	5-19
SHUTTLE EMERGENCY SEPARATION	5-21
ANY ATTITUDE SEPARATION	5-23
Ti DELAY BURN	5-27
NSR DELAY BURN	5-28a
RNDZ NAV RECOVERY	5-29
TGT ITER	5-30
LOSS OF COMM	5-31
RENDEZVOUS -X RCS BURN	5-32
DEGRADED CONTROL	5-33
DEGRADED +X TRANSLATION	5-35
-X TRANSLATION	5-36
LOSS OF FORWARD SIDE-FIRING JETS	5-37
ONE FxD JET	5-38
BOTH FxD JETS (SAME SIDE)	5-39
VRCS	5-42
<u>REFERENCE DATA</u>	6-1
ISS RNDZ OPS DAP CONFIGURATIONS	6-2
POST-CONTACT THRUST (PCT) REFERENCE DATA	6-3
TARGETING DATA	6-4
POST NC	6-6
Ti	6-7
MC3	6-8
TCS REFLECTOR VISIBILITY DURING APPROACH	6-9
HHL AIMING LOCATIONS	6-10
SHUTTLE CENTERLINE TARGET	6-11
ISS ATTITUDE CONTROL SYSTEM MODING INDICATORS	6-12
RANGING CHARTS	6-13
COAS SUBTENDED ANGLES (DEG) VS RANGE (FT)	6-14

<u>RENDEZVOUS TOOLS</u>	7-1
CCTV CONFIG FOR DOCKING/UNDOCKING	7-2
RNDZ TOOLS CHECKOUT	7-4
TROUBLESHOOTING	7-5
TCS CADS NOT RECEIVING TCS DATA	7-6
RPOP NOT RECEIVING PCMMU DATA.....	7-7
HHL DATA	7-8
TCS DATA (CADS RCV DATA ON SAME PGSC)....	7-9
PGSC REBOOT	7-9
TOOLS CONFIGURATION STATUS.....	7-10
HAND-HELD LIDAR CHECKOUT/OPS	7-14
STOW	7-14
RPOP INITIALIZATION.....	7-15
OPS	7-16
TCS ACTIVATION	7-18
MANUAL ACQUISITION.....	7-19
DEACTIVATION	7-20
TRAD FAIL RANGE AND RANGE RATE DETERMINATION	7-21
RNDZ TOOLS REFERENCE DATA	7-22
RPOP FUNCTION KEY SUMMARY	7-22
KEYSTROKE SUMMARY	7-25
RPOP TRAJECTORY DATA SOURCE OPTIONS	7-26
HHL REF DATA	7-28
TCS LIMIT DATA	7-28
RNDZ STORMM.....	7-29
STORMM PGSC SETUP	7-31
ACTIVATION	7-34
TOOLS CHECKOUT.....	7-36
RNDZ OPS	7-40
CONFIG FOR DATA RETRIEVAL MODE	7-43
UNDOCK OPS.....	7-44
RE-RNDZ OPS	7-48
SEP OPS	7-50
DEACT	7-51
SOFTWARE APPLICATION SOFT CYCLE	7-52
ALERT RESPONSE FOR UNEXPECTED ALERTS	7-54
INCORRECT RANGE BIN SELECTED.....	7-57
TROUBLESHOOTING.....	7-59
SOFTWARE RECOVERY	7-64
Y-C CABLE (SPARE) INSTALLATION.....	7-66
PGSC SWAP	7-67
VIDEO TROUBLESHOOTING.....	7-70
PGSC COM TROUBLESHOOTING	7-74
NO SSV STORMM OPS.....	7-77
STORMM PHASE DIAGRAM	7-78
COMMAND REFERENCE TABLE	7-79
<u>APDS</u>	8-1
<u>APDS NOMINAL</u>	8-3
DOCKING MECHANISM INITIALIZATION	8-4
POWERUP	8-5
POWERDOWN.....	8-6
PREP	8-7
UNDOCKING PREP	8-7
DOCKING RING EXTENSION.....	8-8
RETRACTION (NOT MATED).....	8-9
AIRLOCK FAN ACT AND ODS VOLUME PREP.....	8-10

POST DOCKING HATCH LEAK CHECK.....	8-11
AIRLOCK PREP FOR INGRESS – BYPASS CONFIG.....	8-12
– AIRLOCK FAN ACTIVE.....	8-13
MIDDECK DUCT CONFIG.....	8-14
APDS OFF-NOMINAL	8-15
POWER FAILED OFF (STATUS LTS OFF).....	8-16
DAMPING FAILED ON	8-17
CAPTURE LT FAILED ON.....	8-17
FIXERS FAILED ON	8-18
OFF LT FAILED ON.....	8-20
LT FAILED OFF	8-20
RING FAILS TO DRIVE	8-21
DRV CMD OFF	8-21
FINAL POSITION LT FAILED ON.....	8-22
FORCE RING ALIGNMENT.....	8-22
CLUTCH NOT 'LOCK'.....	8-23
APDS CIRCUIT PROTECT OFF LT FAILED OFF.....	8-23
HOOKS 1(2) OPEN LT FAILED ON	8-23
NOT CLOSED WITHIN SINGLE MTR TIME	8-24
READY TO HOOK LT FAILED ON	8-25
HOOKS 1(2) CLOSED LT FAILED ON	8-26
LATCHES OPEN LT FAILED OFF.....	8-26
APDS POWER FAILED OFF	8-27
DOCKING MECHANISM DEMATE/REMATE.....	8-28
ODS HOOKS OPEN – CONTINGENCY.....	8-30
PMA 2/3 HOOKS OPEN – CONTINGENCY.....	8-33
APDS FAILED CAPTURE RECONFIG.....	8-36
PMA 2/3 HOOKS CLOSE	8-38
OPEN	8-40
DOCKING MECHANISM REMATE	8-42
REFERENCE DATA	8-45
APDS FAILURE/IMPACT MATRIX.....	8-46
(TLM).....	8-49
<u>CUE CARD CONFIGURATION</u>	9-1

This Page Intentionally Blank

FLIGHT RULES SUMMARY & FLIGHT PROFILE

FLIGHT RULES SUMMARY	1-2
RNDZ/PROX OPS BREAKOUT PROCEDURES OVERVIEW	1-2
RNDZ BURN SOLUTION SELECTION GUIDELINES	1-3
ENGINE SELECTION GUIDELINES	1-3
FAILURE/RESPONSE SUMMARY	1-4
ORBT RENDEZVOUS PROFILE	1-5
POST Ti PROFILE	1-6
TERMINAL PHASE, RPM, AND TORVA	1-7
VBAR APPROACH	1-8
UNDOCKING, TORS/TORF, AND INITIAL SEPARATION	1-9
STORRM DTO RE-RENDEZVOUS	1-10
APPROACH AND FINAL SEPARATION	1-11

**FLT RULES &
FLT PROFILE**

FLIGHT RULES SUMMARY

RNDZ/PROX OPS BREAKOUT PROCEDURES OVERVIEW

RANGE BREAKOUT REQD	BREAKOUT PROCEDURE AND SUMMARY
Prior to Ti	Discontinue RNDZ burns; specific breakout only on MCC call
Ti - 5 Minutes	If GO for Ti not received, Perform Ti Delay Burn, 5-27
Between Ti and TORVA init (+X burns to start TORVA are complete)	RNDZ BREAKOUT (<u>CONTINGENCY OPS</u>), 5-18 3 fps retrograde
Between TORVA init (+X burns to start TORVA are complete) and Vbar arrival	SHUTTLE NOSE IN-PLANE BREAKOUT (<u>CONTINGENCY OPS</u>), 5-16 1.5 fps \pm X burn, followed in 30 min by 4.3/3.6 fps retrograde/out-of-plane burn (posigrade if second approach is desired)
Between Vbar arrival and contact OR Between undock and flyaround start	VBAR BREAKOUT (<u>CONTINGENCY OPS</u>), 5-14 If RNG < 150 ft, back out to 150 ft. When RNG > 150 ft, perform 1.5 fps radial up burn in LO Z, followed in 28 min by 3.0 fps posigrade/retrograde burn
During flyaround	SHUTTLE NOSE IN-PLANE BREAKOUT (<u>CONTINGENCY OPS</u>), 5-16 1.5 fps \pm X burn, followed in 30 min by 4.3/3.6 fps retrograde/out-of-plane burn (posigrade if second approach is desired)
Otherwise:	<u>SEP MANEUVER</u> (ORB OPS), Perform 1 fps away from target, followed in 2 min by 2 fps out of plane, followed in 15 min by 3 fps posigrade
SHUTTLE BACKOUT	
Prior to docking	See VBAR CORRIDOR BACKOUT (<u>CONTINGENCY OPS</u>), 5-12
RE-RNDZ BREAKOUTS	
Between SEP 2 and NH	Discontinue RNDZ burns; specific breakout only on MCC call
Between NH and NSR	RE-RNDZ BREAKOUT, (<u>CONTINGENCY OPS</u>), 5-18a 3 fps posigrade or retrograde per MCC call
After NSR	Discontinue RNDZ burns; specific breakout only on MCC call

RNDZ BURN SOLUTION SELECTION GUIDELINES

BURN	SOLUTION PRIORITY
All burns prior to, but not including, NCC	1) Ground solution
NCC & Ti	1) Onboard FLTR solution if STRK or RR NAV converged* (for COAS, use step 2 below) 2) Onboard FLTR solution if it agrees with ground solution** 3) Onboard PROP solution if it agrees with ground solution 4) Ground solution
Post-Ti midcourse corrections	1) Onboard solution

*For the purpose of burn solution selection, NAV is converged if for the present sensor in acquisition (RR or STRK), at least 40 marks have been accepted with state vector position update of less than 0.5 Kft for at least the last 4 marks; or if state vector updates are small and stable. These criteria do not apply to COAS NAV

**Burn solutions are considered to be in agreement if delta Vs differ by no more than the 'final-ground' limits for each axis

RNDZ BURN ENGINE SELECTION GUIDELINES

DELTA V	ENGINE
< 4 fps	RCS – Primary technique is multi-axis
4 to 6 fps	RCS – Primary technique is +X
> 6 fps	OMS – Single engine

RNDZ FAILURE/RESPONSE SUMMARY

FAILURE	RESPONSE
No sensor data (RR, STRK, or COAS) during RNDZ and no visual acquisition	Breakout Burn by MC2 + 20 min
Good sensor data (RR, STRK, or COAS) during RNDZ, but no visual or RR acquisition	Breakout Burn by MC2 + 24 min
Target > 30 deg from COAS horizontal at start of radar fail correction	Breakout ASAP; use RNDZ BREAKOUT (<u>CONTINGENCY OPS</u>), 5-18, until RBAR arrival
Prop quantities violate bingo numbers on <u>RNDZ PRPLT PAD</u> (Cue Card) <u>or</u> Orbiter systems malfunctions require breakout	Breakout per overview on 1-2
SYSTEMS: DPS: < 2 GNC GPCs	2 GNC GPCs reqd for Ti and PROX OPS within 250 ft. Loss of GNC GPC redundancy inside 250 ft requires backout to 250 ft and stationkeep until reconfiguration to a 2 GNC redundant set is complete
GNC: Loss of redundant +Z Trans <u>or</u> PRCS TRANS, any axis ↓ <u>or</u> PRCS ROT, any axis ↓ <u>or</u> AFT THC (-Z sense), > 1 TX contact ↓, all TY contacts ↓, all TZ contacts ↓ <u>or</u> AFT RHC, all channels, any axis ↓ <u>or</u> < 2 IMUs	PROX OPS within 250 ft not permitted For loss of 2 TX contacts in the “out” (-) direction, PROX OPS permitted if forward THC is available for braking redundancy and manned within 75 ft For loss of 2 TX contacts in the “in” (+) direction, PROX OPS permitted if DAP remains in Translation Pulse while aft Flight Control Power is ON
Both Left Aft firing jets ↓ or Both Right Aft firing jets ↓	Continue Approach, per DEGRADED +X TRANSLATION (<u>CONTINGENCY OPS</u>)
Two Forward firing jets ↓	Continue Approach, per DEGRADED -X TRANSLATION (<u>CONTINGENCY OPS</u>)
Both Forward Right firing jets ↓ or Both Forward Left firing jets ↓	PROX OPS within 250 ft not permitted. Approach or Backout to 250 ft per LOSS OF FORWARD SIDE FIRING JETS (<u>CONTINGENCY OPS</u>)
One Forward Down firing jet ↓	Continue Approach per LOSS OF ONE FxD JET (<u>CONTINGENCY OPS</u>)
Both Forward Down firing jets same side ↓	PROX OPS within 250 ft not permitted. Approach or Backout to 250 ft per LOSS OF BOTH FxD JETS (SAME SIDE) (<u>CONTINGENCY OPS</u>)
Loss of VRCS	Use ALT in place of VERN during RNDZ, approach <u>outside</u> 2000 ft, and sep Use PRI in place of VERN during approach <u>inside</u> 2000 ft, and flyaround See LOSS OF VRCS (<u>CONTINGENCY OPS</u>)
MECH: 1 KU ANTENNA STOW MOTOR ↓	Normal ops

ORBT RENDEZVOUS PROFILE

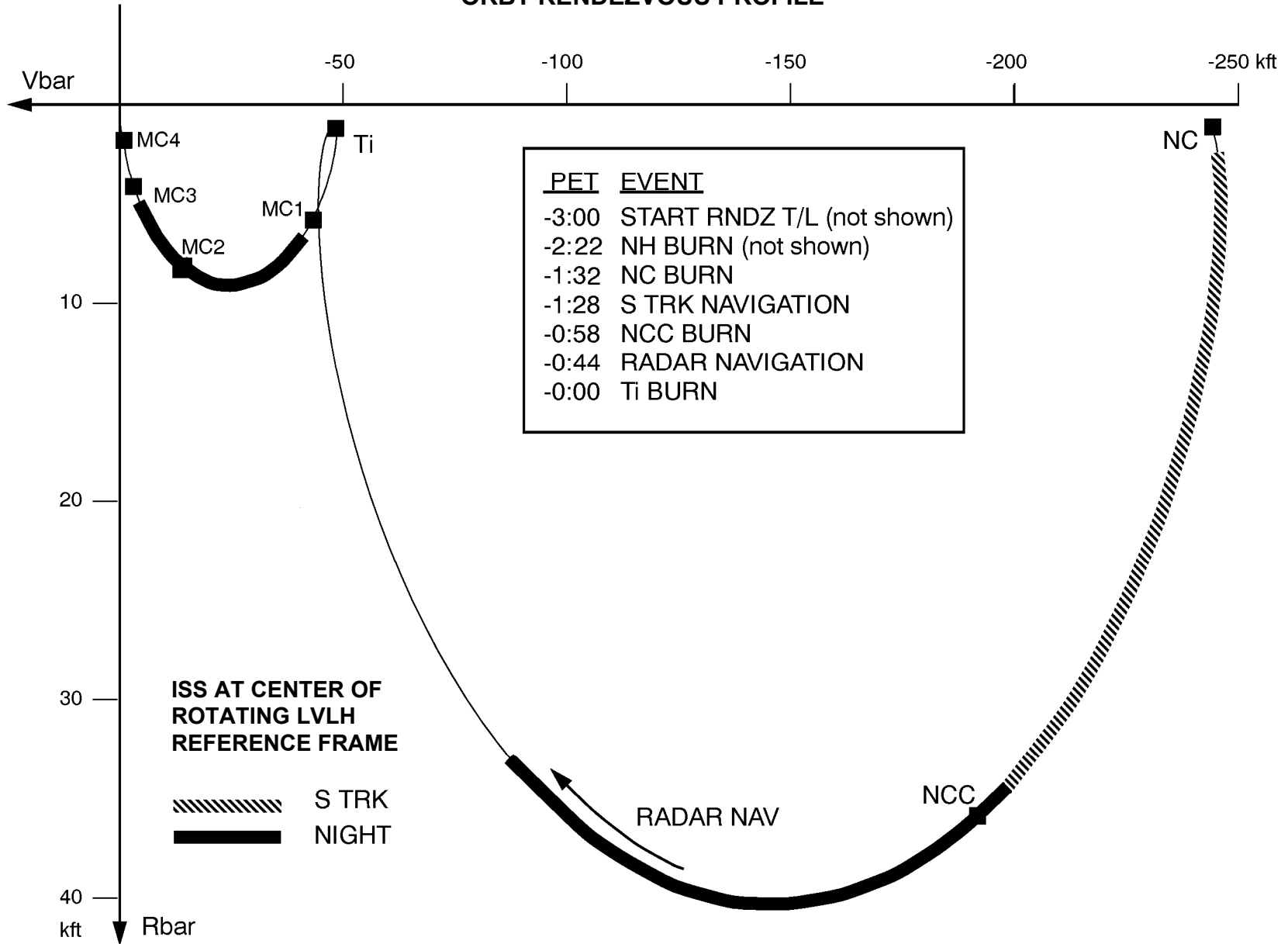

ORBT POST Ti PROFILE

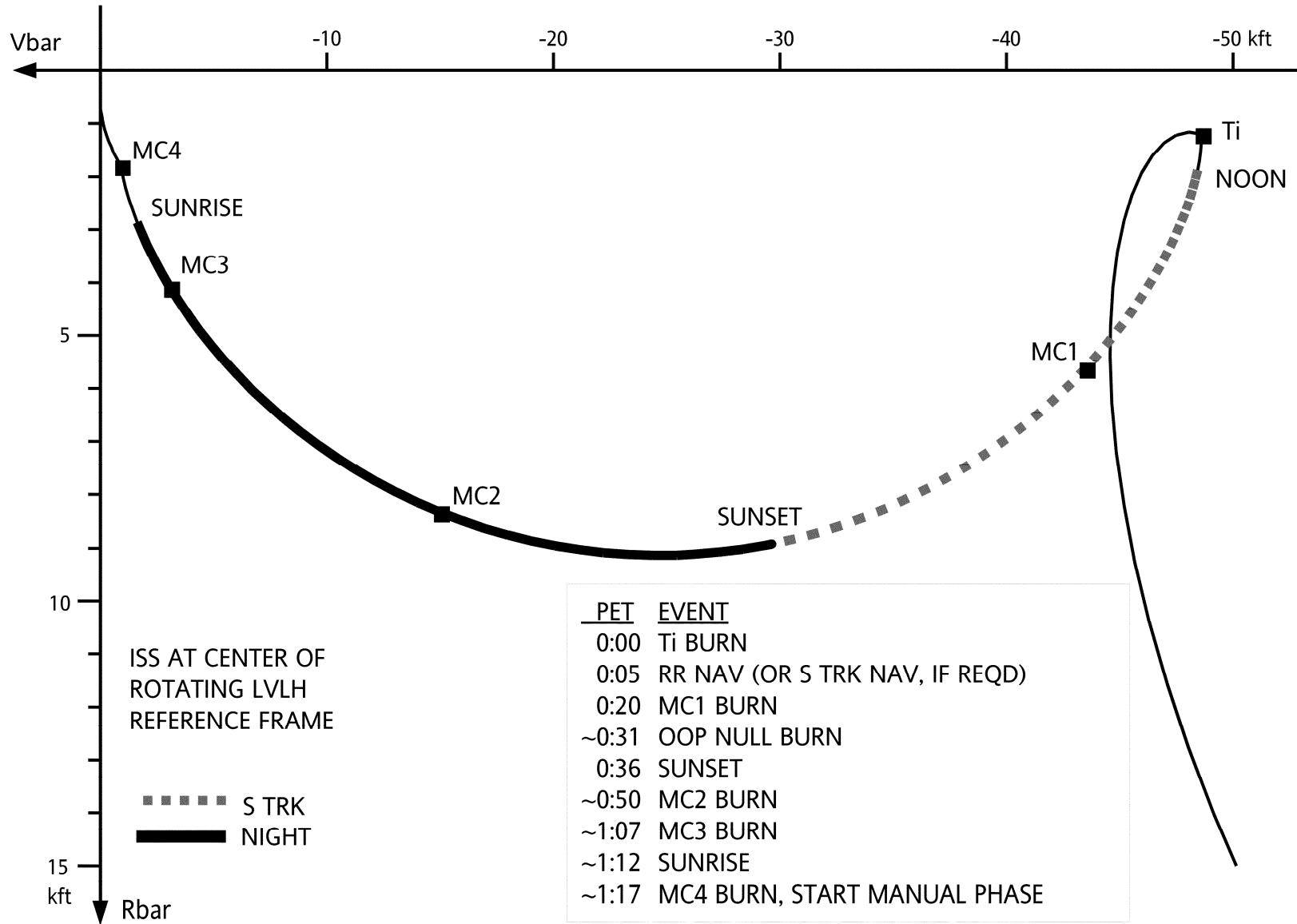

TERMINAL PHASE, RPM, AND TORVA

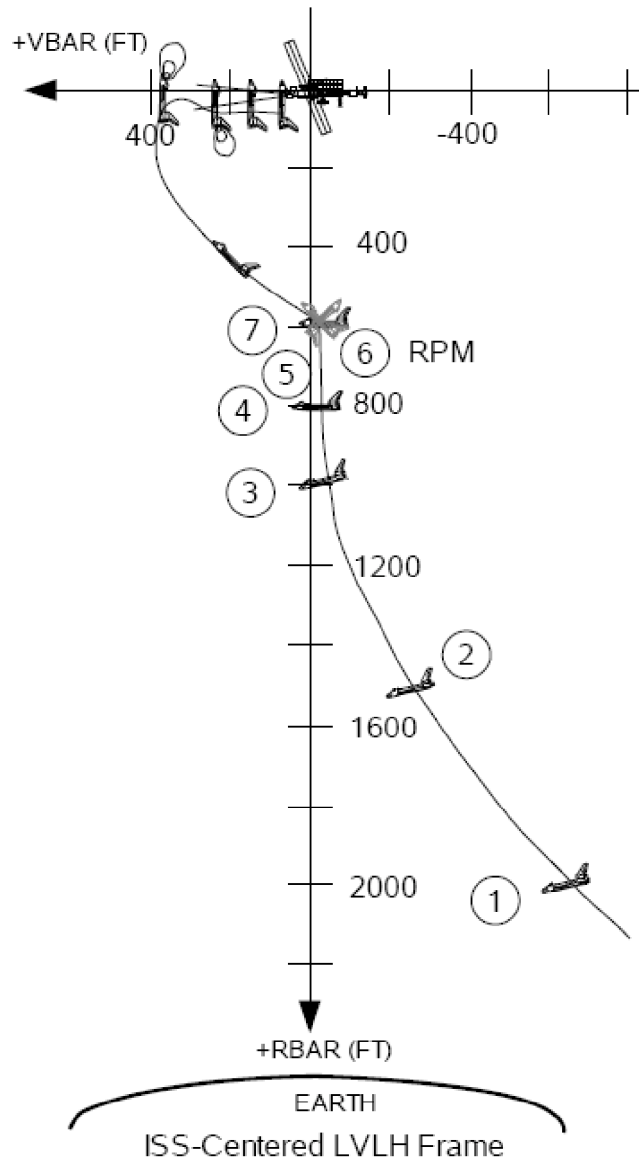

	MC2 ET (h:mm)	Range (ft) CG - CG	Rdot (fps)	EVENT
1	0:27	2000	-3.0	MANUAL PHASE TAKEOVER (POST-MC4)
	0:29	1700	-2.4	
2	0:31	1500	-2.1	TRANSITION TO LOWZ
3	0:36	1000	-1.3	
	0:37	900	-1.1	WHEN IN RBAR ATTITUDE:LOAD DAP A9/B9 MOD DAP A PRI/VERN ROT RATE TO 0.75 DEG/SEC AND YAW JET OPTION TO BOTH NOSE & TAIL (ALL) LOAD UNIV PTG P=145 DEG
4		800	-0.9	
		700	-0.6	
		650	-0.4	
5	0:46	620	0.0	STATIONKEEP TO AVOID SHADOWING IF REQUIRED
6	1:00	OPT T I O N 620 600 580	-0.35 -0.25 -0.15	INITIATE RPM: DAP A/PRI, ITEM 19 WHEN -Z ADI PITCH > 100 DEG; DAP A/VERN WHEN -Z ADI PITCH > 170 DEG; DAP FREE, RESET UNIV PTG P=270 DEG, ITEM 19, DAP PRI DIGITAL IMAGERY TAKEN FROM ISS SM WHEN -Z ADI PITCH > 10 DEG: DAP AUTO WHEN RPM COMPLETE: DAP VERN
7	1:11	OPT T I O N 600 550 500	-0.7 -0.6 -0.4	RELOAD DAP A9, LOAD UNIV PTG P=179 DEG, REESTABLISH RDOT PER TORVA ICs INITIATE TORVA: DAP A, ITEM 19 (+X PULSES AS REQ'D TO NULL TARGET MOTION IN CAMERA)

VBAR APPROACH

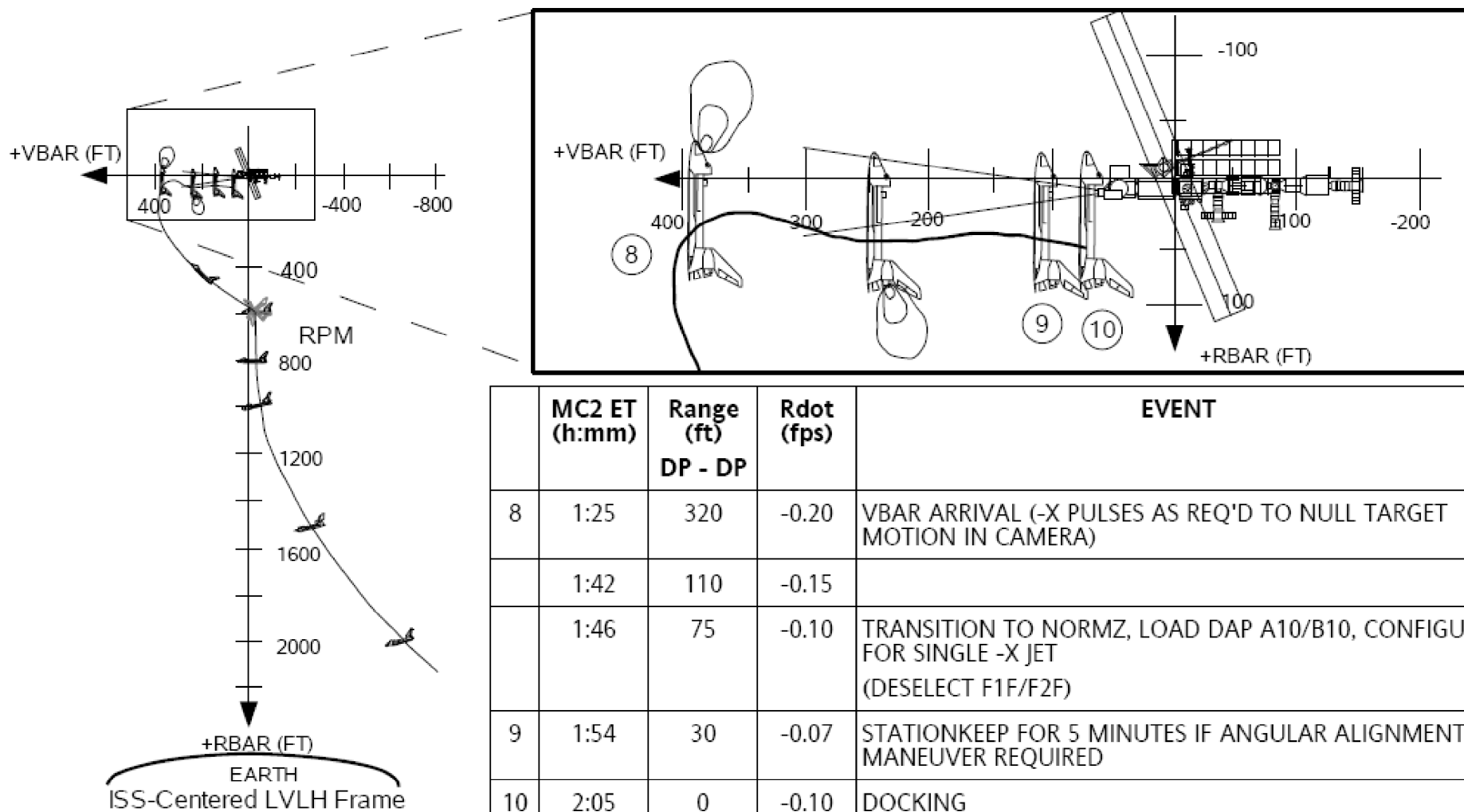

UNDOCKING, TORS/TORF, AND INITIAL SEPARATION

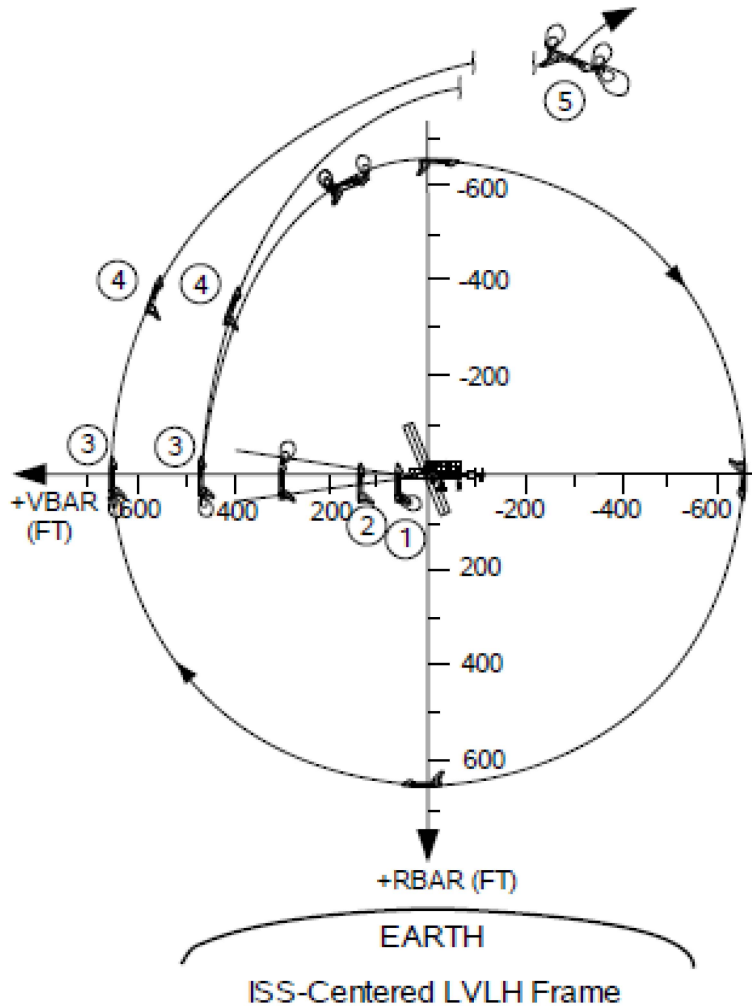

	UNDOCK ET (h:mm)	Range (ft) DP - DP	EVENT
	-0:03	0	ORBITER AND ISS IN FREE DRIFT TO BEGIN UNHOOKING (ISS LVLH PYR 0, 0, 0, ATTITUDE)
1	0:00	0 2	UNDOCKING ; DAP B/ALT MODE TO LVLH; MAINTAIN CORRIDOR
	0:01		SELECT VERN; PERFORM DAP B +Z NORMZ BURNS AT 10 SEC INTERVALS TO BUILD OPENING RATE TO 0.15 FPS
	>0:03	>30	DAP B +Z NORMZ BURNS AT 10 SEC INTERVALS TO BUILD OPENING RATE TO 0.20 FPS
		50	RESELECT -X JETS
2	0:07	75	TRANSITION TO LOWZ
3	0:27 [1:13]*	>400 (CG-CG)	SEP1 : 1.5 FPS +X RADIAL BURN [IF PROP AVAILABLE, PERFORM 1/4 LAP TORS BETWEEN 400 AND 600 FT (CG-CG); NULL OPENING RATE OUTSIDE 600 FT; PERFORM 3/4 LAP TORF BETWEEN 600 AND 700 FT; THEN PERFORM SEP1]
4	0:33 [1:19]*	>1000 (CG-CG)	BEGIN MANEUVER TO TARGET TRACK ATTITUDE; UNIV PTG: TGT ID = 1, ITEM 19
5	0:55 [1:41]*	>2000 (CG-CG)	SEP2 : APPROX. 1.6 FPS AxA GROUND TARGETED, NORMZ POSIGRADE BURN IN TARGET TRACK

* Alternate Times are for Flyaround Case

STORM DTO RE-RENDEZVOUS

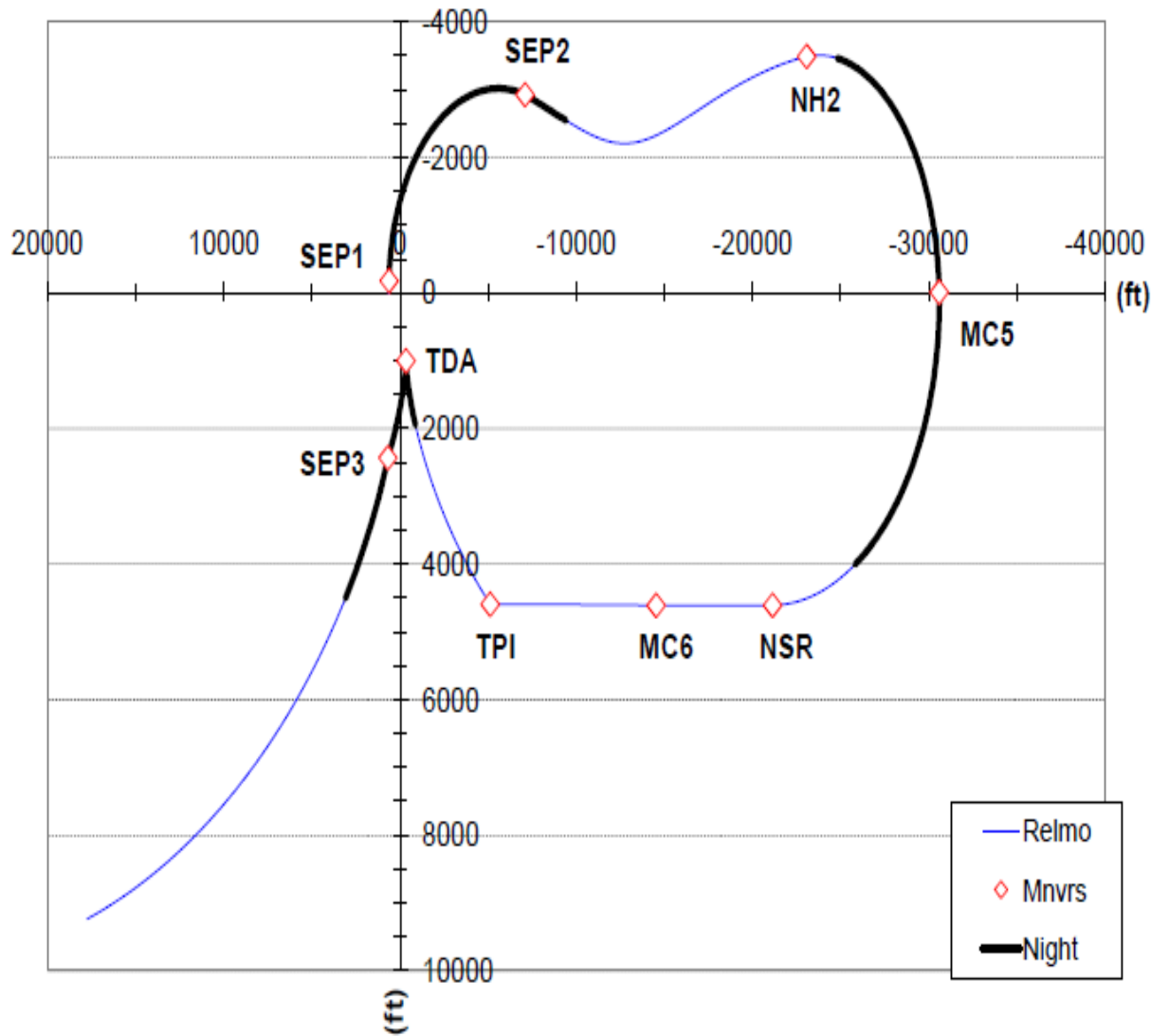

EVENT	$\Delta V(\text{fps})$	RE-RNDZ PET (h:mm)	
		w/FA	No FA
Undock	-	-4:04	-4:04
SEP1	1.5	-2:51	-3:37
SEP2	1.5	-2:23	-3:09
NH2*	2.0	-1:23	-1:39
MC5	0.0	-0:59	-0:59
NSR	2.4	-0:34	-0:34
MC6	0.0	-0:20	-0:20
TPI	3.4	0:00	0:00
TDA	-	0:26	0:26
SEP3	1.0	0:41	0:41

* NH2 TIG can move several minutes earlier or later as a result of trajectory dispersions

STORM DTO APPROACH AND FINAL SEPARATION

	Re-RNDZ PET (h:mm)	Range (ft) CG - CG	EVENT
1	0:00	~6860	TPI: ON-BOARD TARGETED BURN OF 3.4 FPS; TARGETED FOR TDA (1000 FT BELOW AND 333 FT BEHIND ISS)
		2000	BRAKING GATE: BRAKE TO -3.7 FPS
		1500	BRAKING GATE: BRAKE TO -2.9 FPS
2	0:26	~1050	TDA: NO BURN
		1000	BRAKING GATE: BRAKE TO -1.8 FPS SELECT LOWZ
		600	BRAKING GATE: BRAKE TO 0.0 FPS
		1000	SELECT NORMZ
3	0:41	~2000	SEP3: 1.0 FPS AxA, NORMZ, RETROGRADE BURN, 15 MINUTES AFTER TDA; REMAIN IN TARGET TRACK UNTIL 6 KM
* Note no braking is expected for a nominal approach			

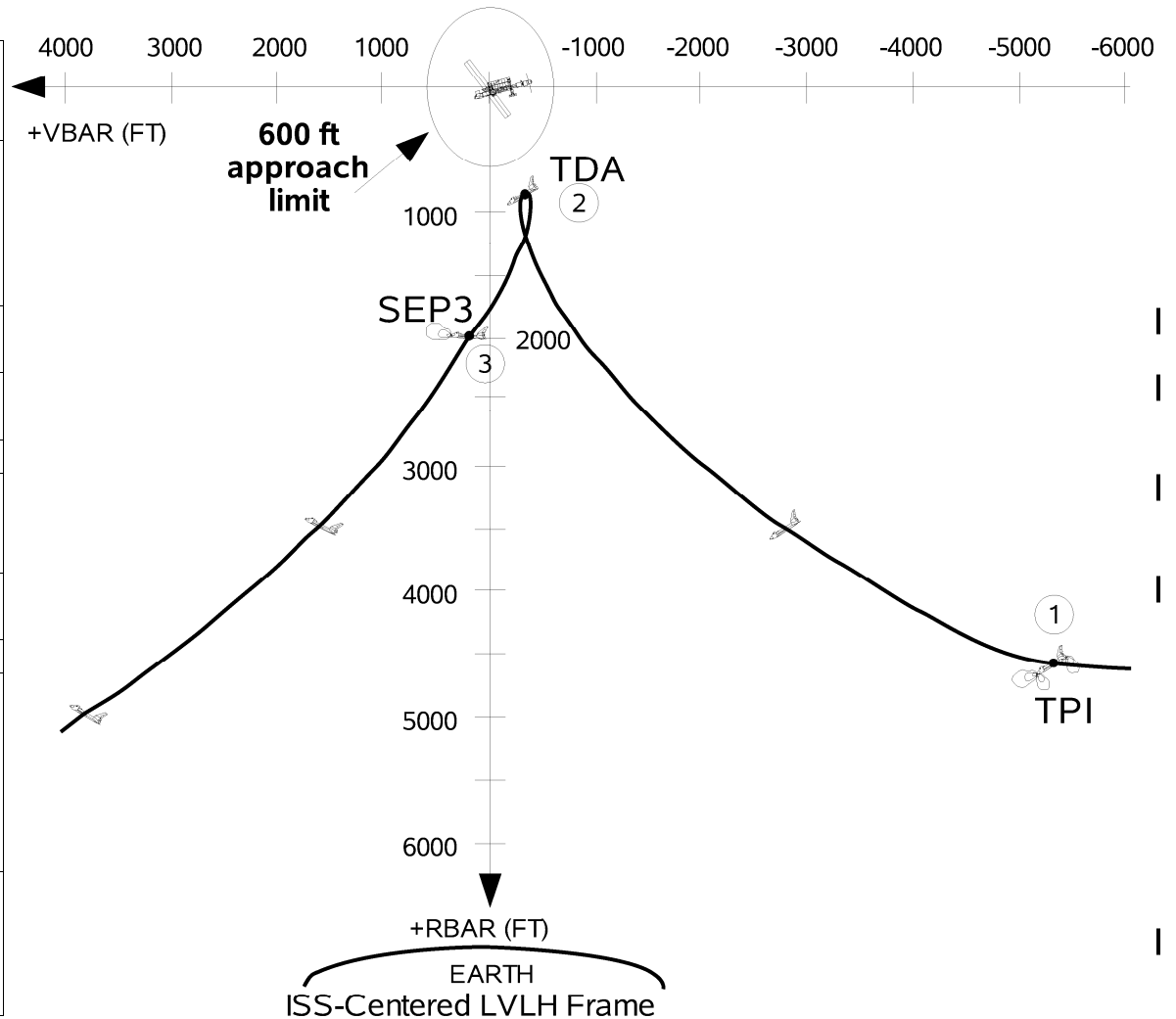

Note: Reference case shown is a dispersed trajectory;
TDA is targeted for outside of 1000 ft

This Page Intentionally Blank

UNDOCKING/SEPARATION TIMELINE

This Page Intentionally Blank

THIS PAGE INTENTIONALLY BLANK

UNDOCKING/SEPARATION PAD 4A

Nominal Undocking Time: / : :

Orbiter Weight:

CONFIGURE FOR RE-RENDEZVOUS 4B

1. INITIALIZE RE-RNDZ BURN SOLUTION BLOCKS

Record the SEP2 NO-COMM Solution (per RE-RNDZ PAD) in SEP2 BURN block pg 2-11

Record TIGs (per RE-RNDZ PAD) in the following blocks:

MC5 TIG pg 2-17
NSR TIG pg 2-19
MC6 TIG pg 2-20
Nominal TPI TIG pg 2-20

2. LOAD RE-RNDZ BASE TIME

GNC 34 ORBIT-TGT

CRT TGT NO - ITEM 1 +1 EXEC
Set BASE TIME to TPI TIG (per RE-RNDZ PAD)
LOAD - ITEM 26 EXEC

3. LOAD RE-RNDZ PET

SM 2 TIME

Set SM TIMER counting to TPI TIG (per Re-Rndz Pad)

CONFIGURE RNDZ NAV FOR SEP 4C

1. INITIALIZE RNDZ NAV

GNC 33 REL NAV

RNDZ NAV ENA - ITEM 1 EXEC (*)
SV SEL, ITEM 4 - FLTR

2. CONFIGURE GPS

GNC 55 GPS STATUS

DES RCVR ITEM 26 - (*)
 ITEM 27 - (*)
 ITEM 28 - (*)

√INH GPS to G&C ITEM 33 - (*)
 NAV ITEM 36 - (*)

UNDOCK PET

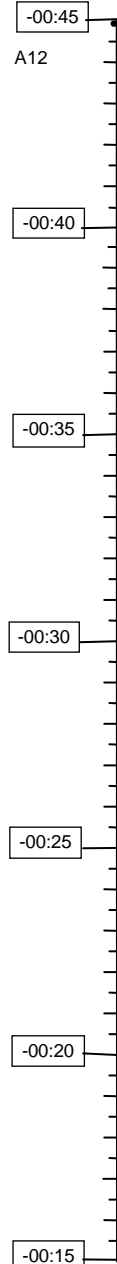

√DPS config for Undocking Ops - STRING 1233

A12

CONFIGURE FOR RE-RENDEZVOUS [4B]
CONFIGURE RNDZ NAV FOR SEP [4C]
CONFIGURE FOR SEPARATION [5A]

When in undock attitude;
DAP:B/AUTO/VERN

-00:40

MS Perform SSV OUTFATE – 3

-00:35

On RPOP PGSCs:
Perform RPOP INITIALIZATION (RNDZ TOOLS), 7-15, then:
Perform RPOP OPS (RNDZ TOOLS), 7-16, then:
Perform TCS ACTIVATION, steps 1 thru 3 (RNDZ TOOLS), 7-18, then:
Perform TCS MANUAL ACQUISITION, step 1 (RNDZ TOOLS), 7-19
(Set RANGE = 4 ft, AZIMUTH = 0, ELEVATION = 0)
NOTE: TCS will not track until after undock

Perform HHL CHECKOUT/OPS (RNDZ TOOLS), 7-14

-00:30

On STORRM PGSC:
Perform STORRM UNDOCK OPS. steps 1 thru 18 (RNDZ TOOLS). 7-44

Perform DOCKING MECHANISM POWERUP (APDS), 8-5
UNDOCKING PREP (APDS), 8-7

-00:25

Perform CCTV CONFIG FOR DOCKING/UNDOCKING (RNDZ TOOLS), 7-2

-00:20

√MCC
DAP: FREE
O14:F, RJDA 1A L2/R2 MANF DRIVER - OFF
O15:F, RJD MANF L5/F5/R5 DRIVER - OFF
O16:F Pri RJD LOGIC (eight) - ON

√MCC FOR GO TO POWER UP Vern AND Pri DRIVERS (Pri in [6A])
RJD MANF L5/F5/R5 DRIVER - ON
Wait 5 sec.
DAP: AUTO

-00:15

MCC UPDATE
ORB SV
TGT SV
Covar Matrix

MCC UPLINK
TFL 192
CONFIG 763

CONFIGURE FOR SEPARATION [5A]

GNC 20 DAP CONFIG

CRT √DAP config: A12, B12
√DAP: LO Z
√DAP: A/AUTO/VERN
A6U ADI ATT - LVLH
ERR - MED
RATE - MED
SENSE - -Z
√FLT CNTLR PWR - OFF

GNC 23 RCS

CRT RCS F – ITEM 1 EXEC (*)
JET DES F1L – ITEM 9 EXEC (no *)
F3L – ITEM 11 EXEC (no *)
F2R – ITEM 13 EXEC (no *)
F4R – ITEM 15 EXEC (no *)
F1U – ITEM 17 EXEC (no *)
F3U – ITEM 19 EXEC (no *)
F2U – ITEM 21 EXEC (no *)

GNC UNIV PTG

TGT ID √+2
BODY VECT √+5
P √+180
Y √+0
OM √+0
√TRK - ITEM 19 EXEC (CUR - *)
√ERR TOT - ITEM 23 EXEC (*)

OPS 202 PRO

GNC ORBIT MNVR EXEC

Set TIG to Undocking Time and update Orbiter weight per [4A]
Enter any non-zero ΔV
LOAD – ITEM 22 EXEC
TIMER– ITEM 23 EXEC
OPS 201 PRO

Install: -Z COAS
RE-RENDEZVOUS RCS BURN Cue Card
KU OPS Cue Card
CORRIDOR Overlay
RANGE RULER Overlay

UNDOCKING OPERATIONS [6A]

1. **PREP FOR UNDOCKING**

When MCC-H and ISS issue GO for Undocking:

[GNC 33 REL NAV]

CRT ORB TO TGT - ITEM 10 EXEC

O14, All DDU cbs (six) - cl
O15,
O16:E

A6U FLT CNTLR PWR - ON

2. **RECONFIGURE DAP**

[GNC UNIV PTG]

When ATT and RATES in limits:

ATT ERR (Each Axis)	≤ 1.0 deg
RATE:	
ROLL, YAW	≤ 0.020 deg/sec
PITCH	-0.085 ≤ RATE ≤ -0.045 deg/sec

-03:00 > DAP: FREE
O14:F, Pri RJD DRIVER (eight) - ON
O15:F,
O16:F

[GNC 20 DAP CONFIG]

CRT Config DAP A,B to A9,B9
X Jets ROT ENA - ITEM 7 EXEC (no *)
DAP: B/FREE/ALT
DAP TRANS: NO LO Z
√DAP TRANS: PULSE/PULSE/PULSE
√SENSE: -Z

3. **COMMAND UNDOCKING**

[SM 167 DOCKING STATUS]

A7L * If HOOKS 1(2) OPEN It failed on: *
* APDS POWER A_{DS} - OFF (√A_{DS} and failed Its off) *

APDS CIRC PROT OFF pb - push
√CIRCUIT PROTECT OFF It - It on

-02:20 > UNDOCKING pb - push
√HOOKS 1, HOOKS 2 CLOSED It (two) - It off [HK1,HK2 POS (two)
< 92% + decr]

CRT * If Hooks 1(2) fail to drive (HK1(2) DRV CMD - OFF): *
A7L * OPEN HOOKS pb - push *
* If Hooks 1(2) appear to stop before reaching end of travel *
* [HK1(2) Pos > 4% + not decr]: *
* Allow for single motor drive time (~4:40) before performing *
* POWER OFF pb - push *
* ON pb - push *

-00:30 > √INTERF SEALED It - It off
√READY TO HOOK It - It off [HK1,HK2 POS (two) approx 30%]
00:00 √HOOKS 1, HOOKS 2 OPEN It (two) - It on [HK1,HK2 POS (two) = 4-5%]
√UNDOCK COMPLETE It - It on
* (+02:20) If HOOKS 1(2) fail to open *
* (confirmed by no physical separation): *
* Inform MCC: "Hooks failed to open" *
* POWER OFF pb - push *
* Go to DOCKING MECHANISM REMATE (APDS), 4-42 *

00:00 > 4. **POST UNDOCKING**
Inform MCC-H and ISS:
"Physical Separation"

When petals clear:
DAP: B/LVLH/ALT
√DAP TRANS: PULSE/PULSE/PULSE, NO LO Z
THC: as reqd to maintain C/L target within 8 deg corridor on C/L camera
Note: DAP A allowed for ±X and -Z (in) THC

At physical sep + 1:00:
DAP: VERN(ALT)
THC: +Z (out) pulses at 10 sec intervals to build to 0.15 fps
Record time (mm:ss) of VERN select or last pulse: _____ : _____

At last pulse TIG+2:00 and when RNG > 30 ft (DP-DP):
THC: +Z (out) pulses at 10 sec intervals as reqd to establish and maintain RDOT > 0.2 fps

Perform TCS MANUAL ACQUISITION, step 2 (RNDZ TOOLS), 7-19

When RNG = 50 ft (DP-DP):

[GNC 23 RCS]
CRT √RCS FWD - ITEM 1 EXEC (*)
JET DES F1F - ITEM 31 EXEC (no *)
F2F - ITEM 35 EXEC (no *)

A7L 5. **POWER OFF**
POWER OFF pb - push
√STATUS It (eighteen) - It off

GO TO SEP/FLYAROUND [8A]

UNDOCK PET

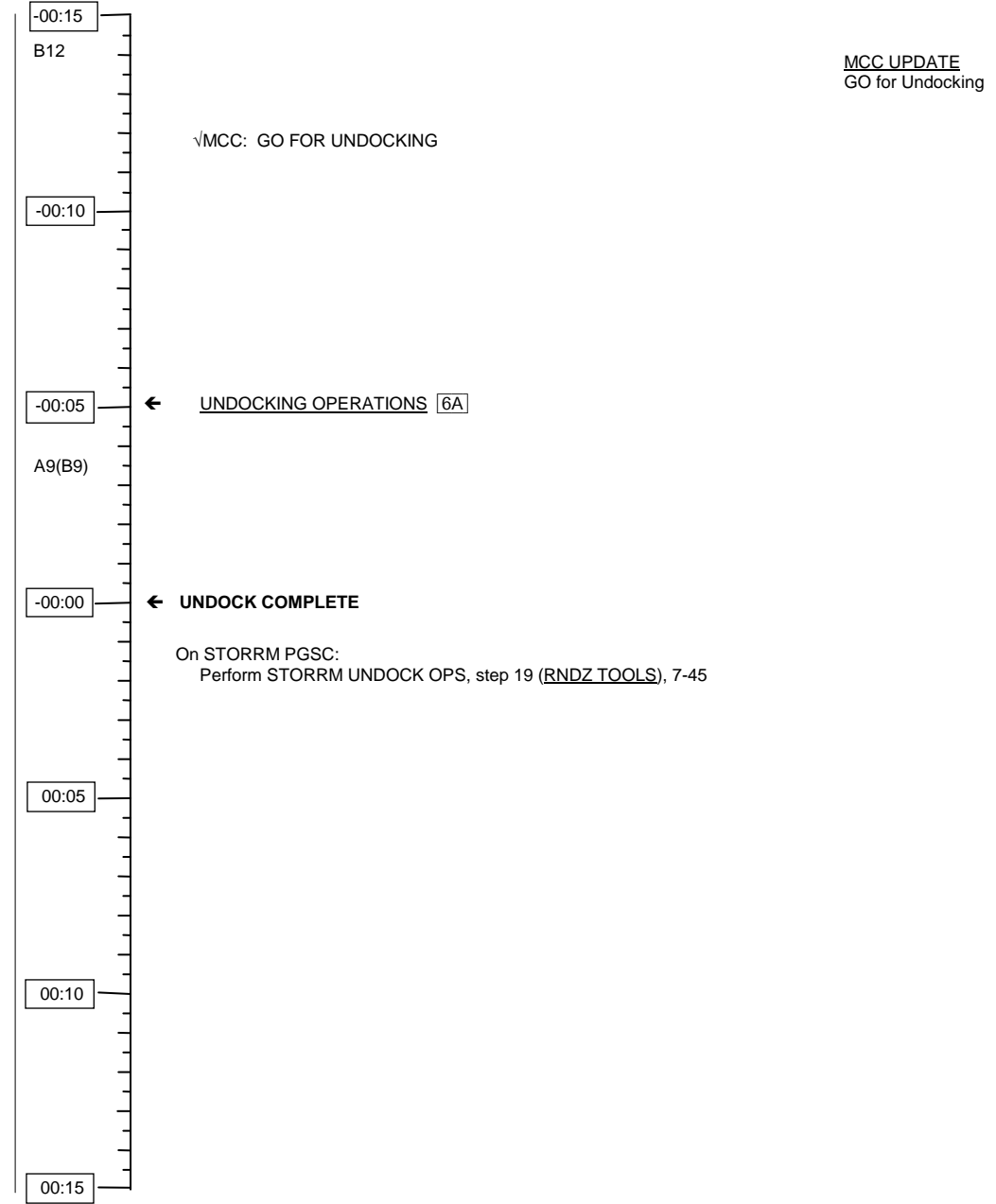

SEP/FLYAROUND [8A]

- A6
- When RNG > 75 ft (DP-DP):
DAP: LO Z
THC: Maintain RDOT > 0.2 fps
Maintain C/L tgt within 8 deg corridor on C/L camera
NOTE: DAP A allowed for ± X and ± Z THC

If TCS not tracking during corridor sep or flyaround, provide periodic HHL range updates to MCC

- When RNG > 150 ft (DP-DP): perform **INIT RADAR ACQ [8B]**
NOTE: DAP A allowed for all THC Inputs

- When RNG > 250 ft: Set RPOP POR: ORB CG - TGT CG
Set RPOP Overlay: Flyaround Zone [Shift]/[F7]
Perform DOCKING MECHANISM POWERDOWN (**APDS**), 8-6

- When RNG = 450 ± 50 FT (CG-CG)

GNC UNIV PTG

- CRT
- TGT ID √+2
 - BODY VECT √+5
 - P +90 (-RBAR)
 - Y √+0
 - OM √+0
 - √ERR TOT – ITEM 23 (*)
 - TRK – ITEM 19 EXEC (CUR - *)

If no flyaround, Go to **SEP1_BURN [8C]**

If flyaround, Go to **FLYAROUND [9A]**

SEP1 BURN [8C]

DAP TRANS: NORM/PULSE/PULSE
THC: +X (up) 6 sec (1.5 fps)

DAP: A/AUTO/VERN(PRI)
DAP TRANS: PULSE/PULSE/PULSE
FLT CNTLR PWR – OFF

Record Sep1 Burn TIG _____ / _____ : _____ : _____

GNC 2 TIME

Set GNC TIMER counting to SEP 2 (Sep1 TIG +28 min)
Record SEP 2 TIG in burn solution block, pg 2-11

Go to RE-RENDEZVOUS timeline page 2-11, pick up at SEP1 +1 min

INITIAL RADAR ACQ [8B]

GNC 33 REL NAV

- CRT √INH RNG, ITEM 18 - (*)
√RDOT, ITEM 21 - (*)
√Angles, ITEM 24 - (*)
KU ANT ENA - ITEM 2 EXEC (*)
GNC I/O RESET
√SV SEL, ITEM 4 - (FLTR)
RADAR - ITEM 13 EXEC (*)

SM ANTENNA

- CRT RDR RNG MIN, ITEM 17 EXEC (*)
A2 DIGI-DIS sel - R/RDOT
A1U KU PWR - STBY
MODE - RR PASSIVE
RADAR OUTPUT - LO
√sel - GPC
CNTL - PNL (wait 3 seconds)
PWR - ON

IF NO RADAR LOCK-ON WITHIN 2 MIN

If RNG < 800 feet, Contact MCC
KU sel - AUTO TRK
SLEW EL,AZ to 0,0 deg
KU SEARCH - SEARCH (tb – gray)

When lock on occurs:

GNC 33 REL NAV

- CRT AUT RNG - ITEM 17 EXEC (*)
RDOT - ITEM 20 EXEC (*)
Angles - ITEM 23 EXEC (*)

If RATIO > 1.0:

Force aff mark until RATIO < 1.0

When RESIDs small and stable:

SM ANTENNA

- RDR RNG AUTO - ITEM 16 EXEC (*)

FLYAROUND 9A

√Flyaround terminate criteria and breakout per
RE-RENDEZVOUS PRPLT PAD Cue Card

- * If Breakout required during flyaround *
- * Go to SHUTTLE NOSE IN-PLANE BREAKOUT *
- * (CONTINGENCY OPS), 5-16 >> *

1. DAP: A/AUTO/VERN(PRI)
 THC: Maintain ISS CG inside ± 15 degree vertical and
 ± 20 degrees horizontal on C/L camera

2. Prior to -Rbar crossing (Aft ADI P = 270):
GNC UNIV PTG
 P +0 (-VBAR)
 TRK - ITEM 19 EXEC (CUR - *)

When RNG > 600 ft (CG-CG):
 THC: Maintain flyaround range of 650 ± 50 ft (CG-CG)

3. Prior to -Vbar crossing (Aft ADI P = 0):
GNC UNIV PTG
 P +270 (+RBAR)
 TRK - ITEM 19 EXEC (CUR - *)

4. At -Vbar Crossing (Aft ADI P=0):
 If radar not tracking target:
INITIAL RADAR ACQ 8B

5. Prior to +Rbar crossing (Aft ADI P = 90):
GNC UNIV PTG
 P +180 (+VBAR)
 TRK - ITEM 19 EXEC (CUR - *)

6. Prior to +Vbar crossing (Aft ADI P = 180):
GNC UNIV PTG
 P +90 (-RBAR)
 TRK - ITEM 19 EXEC (CUR - *)

7. When flyaround complete (in +Vbar attitude),
 Go to SEP1 BURN 8C

FLYAROUND RANGE REFERENCE

NOTE: Range conversion assumes ISS CG in center of centerline camera at a CG-CG range of 650 ft, with HHL aim point directly between HHL and ISS CG

650 FT CG-CG HHL RANGE CONVERSION	
HHL Aim Point	Raw HHL Range (ft)
Node 2 - Fwd	579
Centerline Target	572
Node 3	632
Progress - Aft	517

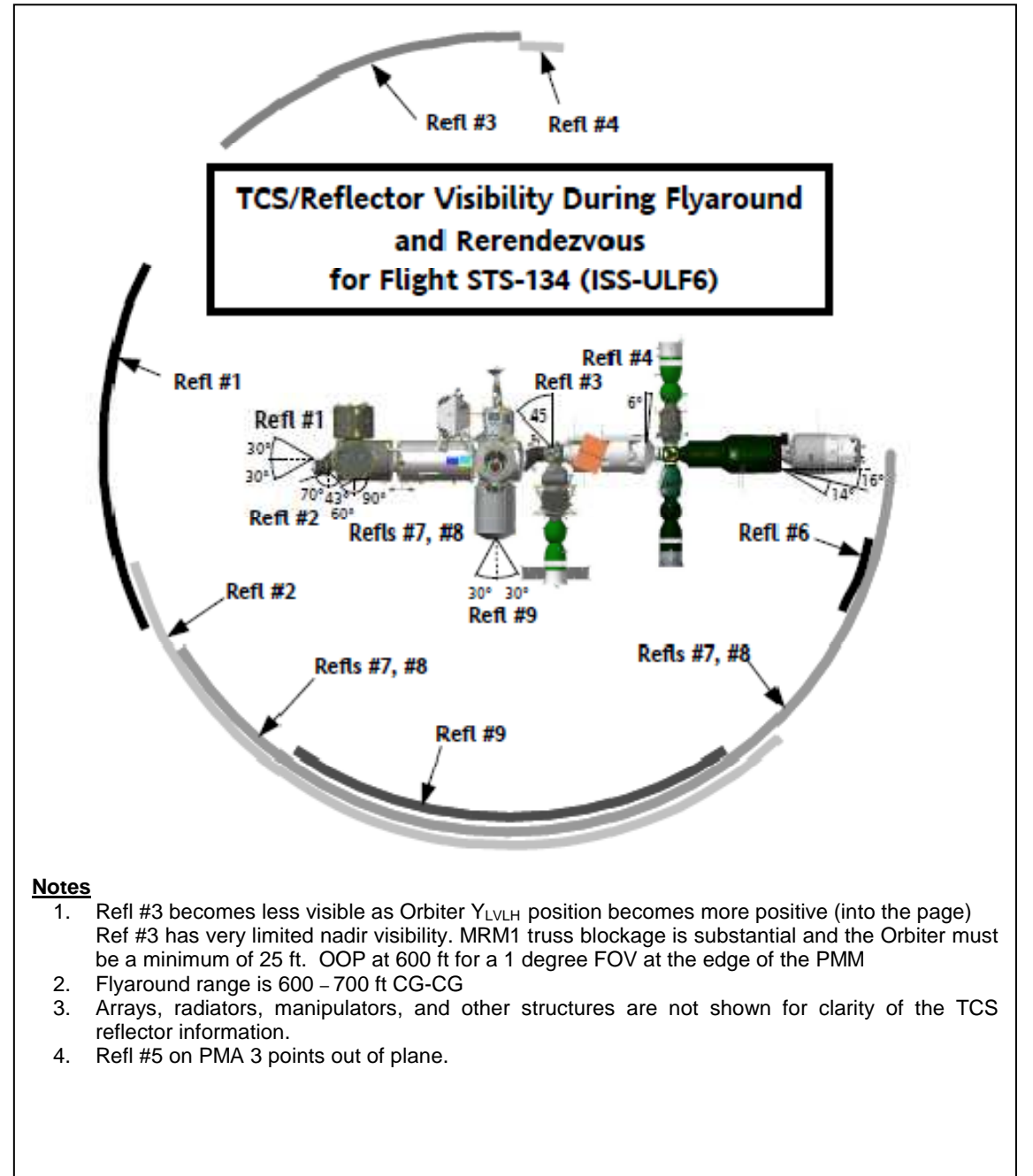

Notes

1. Refl #3 becomes less visible as Orbiter Y_{LVLH} position becomes more positive (into the page)
 Ref #3 has very limited nadir visibility. MRM1 truss blockage is substantial and the Orbiter must be a minimum of 25 ft. OOP at 600 ft for a 1 degree FOV at the edge of the PMM
2. Flyaround range is 600 - 700 ft CG-CG
3. Arrays, radiators, manipulators, and other structures are not shown for clarity of the TCS reflector information.
4. Refl #5 on PMA 3 points out of plane.

THIS PAGE INTENTIONALLY BLANK

SEP2 ET

-00:30

A9(B9)

← SEP1

On STORRM PGSC:
Perform STORRM UNDOCK OPS, steps 20 thru 21 (RNDZ TOOLS), 7-46

-00:25

On RPOP PGSC:
Set RPOP Overlay: Re-Rndz [Shift]/[F7]

-00:20

When RNG > 1000 ft:
PLT Perform -Z AXIS TARGET TRACK [11A]

-00:15

-00:10

If SEP2 Preliminary or Final not received from MCC by TIG -5 min:
Load and burn NO-COMM solution

A7(B7)

-00:05

← SEP2 TIG -5 min
√DAP config A7, B7
CDR Perform multi-axis RE-RNDZ RCS BURN (Cue Card)

-00:00

← SEP2

IF RR Fail:
MCC UPLINK
ORB SV
TGT SV

MCC UPDATE
SEP2 Preliminary
Ground Solution

MCC UPDATE
SEP2 Final
Ground Solution

-Z AXIS TARGET TRACK [11A]

A6/C3 DAP: NO LO Z
A1U RADAR OUTPUT- HI

If Radar Fail,
√MCC uplink TGT and ORB SV

GNC 33 REL NAV

CRT FLTR TO PROP - ITEM 8 EXEC
SV SEL - ITEM 4 EXEC (PROP)

GNC UNIV PTG

CRT TGT ID +1
BODY VECT +3 (-Z)
OM +0

A6/C3 √DAP: A/AUTO/VERN(ALT)

TRK - ITEM 19 EXEC (CUR - *)

When maneuver to -Z axis TGT TRK complete,

GNC 20 DAP CONFIG

CRT Config DAP A, B to A7, B7

SEP2 BURN

TIG [] [] / [] [] : [] [] : [] []

PRELIMINARY GROUND

ΔVX	()			.	
ΔVY	()			.	
ΔVZ	()			.	
ΔVT				.	

FINAL GROUND

()				.	
()				.	
()				.	
				.	

NO-COMM

ΔVX	()			.	
ΔVY	()			.	
ΔVZ	()			.	
ΔVT				.	

THIS PAGE INTENTIONALLY BLANK

SEP2 ET

00:00

A7(B7)

Perform REL NAV CONFIG [13A]

00:05

MS Perform SSV OUTFATE - 5

MCC UPLINK
TFL 206
CONFIG 768

00:10

GNC 2 TIME

Set GNC timer counting to NH2 TIG

MCC UPDATE
NH2 Preliminary
Ground Solution, 2-15

If TPI update required,

Perform RE-RENDEZVOUS TIG UPDATE [13B]

TPI Update (If req)

On MCC Go,

MS Perform TCS DEACTIVATION (RNDZ TOOLS), 7-20

00:15

Go to NH2 ET

NH2 ET

-00:40

-00:35

-00:30

REL NAV CONFIG [13A]

GNC 33 REL NAV

CRT COVAR RE-INIT - ITEM 16 EXEC
FLTR TO PROP - ITEM 8 EXEC

RE-RENDEZVOUS TIG UPDATE [13B]

MC5 TIG	<input type="text"/>	/	<input type="text"/>	:	<input type="text"/>	:	<input type="text"/>
NSR TIG	<input type="text"/>	/	<input type="text"/>	:	<input type="text"/>	:	<input type="text"/>
MC6 TIG	<input type="text"/>	/	<input type="text"/>	:	<input type="text"/>	:	<input type="text"/>
TPI TIG	<input type="text"/>	/	<input type="text"/>	:	<input type="text"/>	:	<input type="text"/>

1. RESET RE-RNDZ PET

SM 2 TIME

Set SM TIMER counting to TPI TIG

2. RELOAD BASE TIME

GNC 34 ORBIT-TGT

TGT NO - ITEM 1 +1 EXEC

Set BASE TIME to TPI TIG

LOAD - ITEM 26 EXEC

3. RESET BURN SOLUTION BLOCKS

Record updated TIGs in burn solution blocks:

MC5 TIG pg 2-17

NSR TIG pg 2-19

MC6 TIG pg 2-20

Nominal TPI TIG pg 2-20

THIS PAGE INTENTIONALLY BLANK

NH2 ET

-00:30

A7(B7)

-00:25

If NH2 TIG updated, re-set GNC timer counting to NH TIG

-00:20

-00:15

When RNG > 28,500 ft:

On STORRM PGSC:

Perform STORRM UNDOCK OPS, steps 22 thru 30 (RNDZ TOOLS), 7-47

Perform STORRM RE-RNDZ OPS, steps 1 thru 16 (RNDZ TOOLS), 7-48

-00:10

MCC UPDATE
NH2 Intermediate
Solution

MCC UPDATE
NH2 Final
Ground Solution

MCC UPDATE
Go for NH2

If Go for NH2 not received from MCC by TIG -5 min:
Delay NH2

-00:05

← NH2 TIG -5 min

CDR Perform multi-axis RE-RNDZ RCS BURN (Cue Card)

00:00

← NH2 TIG

NH2 BURN SOLUTION

PRELIMINARY

TIG / : :

ΔVX () .

ΔVY () .

ΔVZ () .

ΔVT .

INTERMEDIATE

TIG / : :

ΔVX () .

ΔVY () .

ΔVZ () .

ΔVT .

FINAL

TIG / : :

ΔVX () .

ΔVY () .

ΔVZ () .

ΔVT .

Note - Max TIG SLIP ____ MIN, DO NOT UPDATE TIG

STAR TRACKER NAV [16A]

1. CONFIG FOR STRK NAV

√DAP: A/AUTO/VERN(ALT)

Turn down cabin lights to optimize target viewing through -Z COAS/overhead window
IMU for Deselect _____ (If no comm, use IMU 1 for deselect)

[GNC 21 IMU ALIGN]

CRT IMU DES - ITEM 7(8,9) EXEC (*)

√MCC for NAV selected IMU _____

[GNC 33 REL NAV]

If first NAV pass,

| √SV SEL, ITEM 4 - PROP

If previous NAV,

| √SV SEL, ITEM 4 - FLTR

√INH Angles, ITEM 24 - (*)

√S TRK, ITEM 12 - (*)

[GNC 22 S TRK/COAS CNTL]

√-Y THOLD - ITEM 13 + 0 EXEC

√-Z THOLD - ITEM 14 + 0 EXEC

-Z (-Y) TGT TRK - ITEM 6(5) EXEC (*)

√STATUS - blank

√SHUTTER - op

2. INITIAL MEASUREMENT EVALUATION

[GNC 22 S TRK/COAS CNTL]

When S PRES - (*), continue

[GNC 33 REL NAV]

Monitor RESID V and H each NAV cycle for at least
four consecutive cycles (~30 sec)

Record init RESID V = _____

H = _____

If RESID V or H changes by > 0.05 each cycle:

[GNC 22 S TRK/COAS CNTL]

-Z(-Y) BREAK TRK - ITEM 8(7) EXEC

Repeat Step 2

If RESID V or H > 0.6:

[GNC 22 S TRK/COAS CNTL]

-Z(-Y) BREAK TRK - ITEM 8(7) EXEC

When S PRES - (*), if RESID V or H still > 0.6 and stable:

Perform S TRK NAV - HIGH INITIAL RESID (CONTINGENCY OPS), 5-8

3. INCORPORATE DATA INTO NAV

If SV SEL = PROP:

AUTO Angles - ITEM 23 EXEC (*)

Record 1st SV UPDATE POS = _____

When SV UPDATE POS < 1.0 and Angle ACPT > 9:

SV SEL - ITEM 4 EXEC (FLTR) >>

If SV = FLTR:

FLTR TO PROP - ITEM 8 EXEC

AUTO Angles - ITEM 23 EXEC (*)

Record 1st SV UPDATE POS = _____

* If FLTR MINUS PROP changes by more than 8 kft within a S TRK pass: *

* Perform S TRK NAV - HIGH FLTR MINUS PROP *

* (CONTINGENCY OPS), 5-9 *

NH2 ET

00:00
 A7(B7) PLT GNC 33 REL NAV
 FLTR TO PROP - ITEM 8 EXEC
TARGET MC5 BURN 17A (Preliminary)
 Go To Re-Rndz PET
 00:05

RE-RNDZ PET

-01:20
 If RR fail, at sunset:
 PLT STAR TRACKER NAV 16A
 -01:15
 PLT TARGET MC5 BURN 17A (Intermediate)
 -01:10
 -01:05
 ← TIG - 5 MIN
 PLT TARGET MC5 BURN 17A (Final)
 CDR Perform multi-axis RE-RNDZ RCS BURN (Cue Card)
 -01:00

If RR Fail,
MCC UPDATE
 STAR TRK NAV
 IMU DES _____
16A, 2-16

ORB SV uplink
 TGT SV uplink

If RR Fail,
MCC UPDATE
 Nav Selected IMU _____

TARGET MC5 BURN 17A

CRT √SV SEL correct
GNC 34 ORBIT TGT
 TGT NO - ITEM 1 +34 EXEC
 √TGT Set data:
 T1 TIG = MC5 BURN SOLUTION TIG
 EL + 0
 ΔT + 25.0
 ΔX - 21.16
 ΔY + 0
 ΔZ + 4.60
 COMPUTE T1 - ITEM 28 EXEC
 Record solution in PAD

MC5 BURN

TIG [] [] / [] [] : [] [] : [] []

PRELIMINARY

ΔVX	()			.	
ΔVY	()			.	
ΔVZ	()			.	
ΔVT				.	

INTERMEDIATE

()				.	
()				.	
()				.	
				.	

FINAL

ΔVX	()			.	
ΔVY	()			.	
ΔVZ	()			.	
ΔVT				.	

MEAN ± (3σ VARIATION)

+0.1 ± (1.6)

0.0 ± (0.2)

+0.0 ± (1.5)

NSR DELAY PAD

ΔVX	()			.	
ΔVY	()			.	
ΔVZ	()			.	
ΔVT				.	

If NSR not started by nominal TIG + _____min, Perform NSR DELAY BURN (CONTINGENCY OPS), 5-28a

Max NSR DELAY TIG Slip _____min,

<input type="checkbox"/>	DO NOT UPDATE TIG
<input type="checkbox"/>	UPDATE TIG AFTER ___ min

RE-RNDZ PET

-01:00

A7(B7)

← MC5 TIG

PLT TARGET NSR BURN 19A (Preliminary)

-00:55

MCC UPDATE
NSR Delay Pad
2-18

-00:50

PLT TARGET NSR BURN 19A (Intermediate)

If RR Fail, At sunrise -2 minutes,

-00:45

PLT END S TRK NAV 19B

Perform TCS ACTIVATION (RNDZ TOOLS), 7-18
(Set AUTO ACQ to 20,000 ft)

If NSR DELAY called by MCC,
Perform NSR DELAY BURN (CONTINGENCY OPS), 5-28a

-00:40

← TIG - 5 MIN

PLT TARGET NSR BURN 19A (Final)

CDR Perform multi-axis RE-RNDZ RCS BURN (Cue Card)

-00:35

← NSR TIG

PLT GNC 33 REL NAV
FLTR TO PROP - ITEM 8 EXEC

TARGET MC6 BURN 20A (Preliminary)

-00:30

TARGET NSR BURN 19A

CRT √SV SEL correct
GNC 34 ORBIT TGT
TGT NO - ITEM 1 +35 EXEC
√TGT Set data:
T1 TIG = NSR BURN SOLUTION TIG
EL + 0
ΔT + 34.0
ΔX - 5.09
ΔY + 0
ΔZ + 4.60
COMPUTE T1 - ITEM 28 EXEC
Record solution in PAD

END S TRK NAV 19B

GNC 33 REL NAV
CRT INH Angles - ITEM 24 EXEC (*)
GNC 21 IMU ALIGN
IMU DES - ITEM 7(8,9) EXEC (no *)

NSR BURN

TIG [] [] / [] [] : [] [] : [] []

PRELIMINARY

ΔVX	()			.	
ΔVY	()			.	
ΔVZ	()			.	
ΔVT				.	

INTERMEDIATE

()				.	
()				.	
()				.	
				.	

FINAL

ΔVX	()			.	
ΔVY	()			.	
ΔVZ	()			.	
ΔVT				.	

MEAN ± (3σ VARIATION)

-2.3 ± (1.2)

0.0 ± (0.2)

+0.9 ± (4.2)

TARGET MC6 BURN [20A]

CRT √SV SEL correct
 [GNC 34 ORBIT TGT]
 TGT NO - ITEM 1 +36 EXEC
 √TGT Set data:
 T1 TIG = MC6 BURN SOLUTION TIG
 EL + 0
 ΔT + 20.0
 ΔX - 5.09
 ΔY + 0
 ΔZ + 4.60
 COMPUTE T1 - ITEM 28 EXEC
 Record solution in PAD

MC6 BURN SOLUTION

TIG [] [] / [] [] : [] [] : [] []

	PRELIMINARY				FINAL				MEAN ± (3σ VARIATION)
ΔVX	()			.	()			.	
ΔVY	()			.	()			.	0.0 ± (0.1)
ΔVZ	()			.	()			.	+0.2 ± (1.1)
ΔVT				.				.	

TPI BURN SOLUTION

	PRELIMINARY				INTERMEDIATE			
ΔVX	()			.	()			.
ΔVY	()			.	()			.
ΔVZ	()			.	()			.
ΔVT				.				.

	FINAL				MEAN ± (3σ VARIATION)
ΔVX	()			.	
ΔVY	()			.	0.0 ± (0.2)
ΔVZ	()			.	-2.3 ± (1.5)
ΔVT				.	

TIG

PRELIMINARY [] [] / [] [] : [] [] : [] []

INTERMEDIATE [] [] / [] [] : [] [] : [] []

FINAL [] [] / [] [] : [] [] : [] []

NOMINAL [] [] / [] [] : [] [] : [] []

RE-RNDZ PET

-00:30

A7(B7)

-00:25

← TIG - 5 MIN

PLT TARGET MC6 BURN 20A (Final)

CDR Perform multi-axis RE-RNDZ RCS Burn (Cue Card)

-00:20

← MC6 TIG

PLT TARGET TPI BURN 21A (Preliminary)

Use GNC timer as PET reference. Disregard SM timer.

-00:15

When NAV converged, (SV UPDATES small and stable):

PLT TARGET TPI BURN 21B (Intermediate)

-00:10

MCC UPDATE
GO for TPI

-00:05

← TIG - 6 min

PLT TARGET TPI BURN 21C (Final)

CDR Perform multi-axis RE-RNDZ RCS BURN (Cue Card)

CDR If Radar Fail:

At TIG-1, determine ISS CG position in COAS

If ISS CG more than 3 deg low or 7 deg high :

DO NOT Perform TPI

Inform MCC

-00:00

← TPI TIG

TARGET TPI 21A (Preliminary)

CRT √SV SEL correct

GNC 34 ORBIT TGT

TGT NO - ITEM 1 + 37 EXEC

√TGT Set data:

T1 TIG = BASE TIME

EL + 42.00

ΔT + 26.0

ΔX - 0.33

ΔY + 0

ΔZ + 1.00

COMPUTE T1 - ITEM 28 EXEC

NOTE

If TGT EL ANG Alarm,

ΔV still valid for current TIG

Record solution in PAD

TARGET TPI BURN 21B (Intermediate)

CRT √SV SEL correct

GNC 34 ORBIT TGT

TGT NO - ITEM 1 + 37 EXEC

COMPUTE T1 - ITEM 28 EXEC

Record solution in PAD

TARGET TPI BURN 21C (Final)

CRT √SV SEL correct

GNC 34 ORBIT TGT

TGT NO - ITEM 1 + 37 EXEC

√TGT Set data:

T1 TIG = BASE TIME

EL + 42.00

ΔT + 26.0

ΔX - 0.33

ΔY + 0

ΔZ + 1.00

COMPUTE T1 - ITEM 28 EXEC

Set EVENT TIMER counting to TPI TIG

Record solution in PAD

GNC 33 REL NAV

CRT FLTR TO PROP - ITEM 8 EXEC

MANUAL OUT-OF-PLANE NULL

GNC 33 REL NAV

CRT When Y = 0:
F7 FLT CNTLR PWR - ON
 DAP: A/AUTO/PRI
 DAP TRANS: as reqd

 THC: Null YDOT

 If -Z AXIS TRACK,
 | +YDOT = FWD THC left
 | AFT THC right
 If -Y S TRK TRACK,
 | +YDOT = FWD THC down
 | AFT THC out

F7 FLT CNTLR PWR - OFF
 DAP: A/AUTO/ALT
 When rates nulled:
 DAP: VERN(ALT)

RE-RNDZ PET

00:00

A7(B7)

00:05

CDR If Radar fail,
 Use CONTINGENCY RDOT braking gates in 23A
 Monitor ISS CG position in C/L Camera
 If CG moves out of C/L FOV,
 Go to RNDZ BREAKOUT (CONTINGENCY OPS), 5-18 >>
 If TCS not tracking TGT by TPI + 10 min,
 Go to RNDZ BREAKOUT (CONTINGENCY OPS), 5-18 >>

00:10

00:15

When RNG = 2000 ft,
 CDR Perform MANUAL BRAKING GATES 23A

00:20

00:25

TDA POINT

00:30

MANUAL BRAKING GATES 23A

A6U FLT CNTRL PWR - ON

THC: +Z(out) as required to ensure Rdot is at or below NOMINAL RDOT:
 (if called by MCC use CONTINGENCY RDOT)

BRAKING GATES		
RNG	NOMINAL RDOT	CONTINGENCY RDOT
2000	-3.7	-3.4
1500	-2.9	-2.0
1000	-1.8	0.0

When/IF RNG = 1000 ft,
 DAP: Lo Z
 A1U Ku OUTPUT - Low
 THC: Braking as required to stay outside 600' (CG to CG)

When RDOT is positive (opening),
 FLT CNTRL PWR - OFF
 On STORRM PGSC:
 Perform STORRM RE-RNDZ OPS, steps 17 and 18 (RNDZ TOOLS), 7-49
 Perform STORRM SEP OPS, steps 1 thru 13 (RNDZ TOOLS), 7-50

THIS PAGE INTENTIONALLY BLANK

RE-RNDZ PET

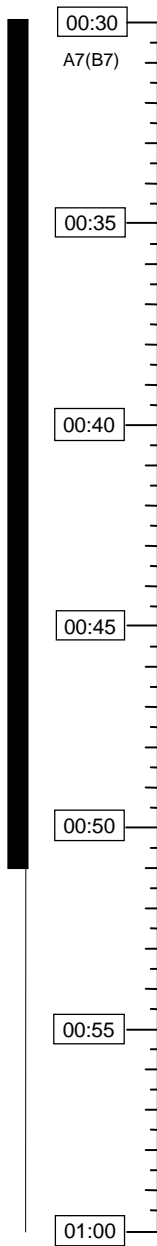

When Rng > 1000 ft,
A7(B7)
Perform **SEP 3 BURN** [25A]

00:30

00:35

00:40

← **SEP3**

00:45

00:50

00:55

When RNG = 20,000 ft,
On STORRM PGSC:
Perform STORRM SEP OPS, steps 14 thru 18 (**RNDZ TOOLS**), 7-50
Perform STORRM CONFIG FOR DATA RETRIEVAL MODE, 7-43

01:00

Perform **TERMINATE SEP OPS** [25B]

SEP3 BURN [25A]

1. DAP: No Lo Z
√KU OUTPUT - HI

GNC, OPS 202 PRO
[GNC 33 REL NAV]
MEAS ENA - ITEM 3 EXEC

[GNC ORBIT MNVR EXEC]
√RCS Sel, ITEM 4 (+)
Set TIG to TPI TIG +41 minutes

TGT PEG 7 ΔVX - ITEM 19 -1.0 EXEC
 ΔVY - ITEM 20 +0 EXEC
 ΔVZ - ITEM 21 +0 EXEC

LOAD - ITEM 22 EXEC
TIMER - ITEM 23 EXEC

TIG -0:30
2. FLT CNTLR PWR - ON
DAP TRANS: as reqd
DAP: A/AUTO/PRI

TIG
3. THC: Trim VGO X, Z < 0.1

FLT CNTLR PWR - OFF
DAP TRANS: PULSE/PULSE/PULSE
GNC, OPS 201 PRO
DAP: A/AUTO/VERN

TERMINATE SEP OPS [25B]

- Perform **KU OPS**, step 4 (Cue Card)
- DAP: LVLH
[GNC UNIV PTG]
CNCL - ITEM 21 EXEC
- [GNC 33 REL NAV]
CRT RNDZ NAV ENA - ITEM 1 EXEC (no *)
- [GNC 20 DAP CONFIG]
Config DAP A, B to A1, B1
- A6L LIGHTS TRUSS FWD, AFT (two) - OFF
VESTIBULE PORT, STBD (two) - OFF

Exit RPOP - [Shift]/[F10]
Perform TCS DEACTIVATION (**RNDZ TOOLS**), 7-20
Perform HAND-HELD LIDAR STOW (**RNDZ TOOLS**), 7-14
- [GNC 22 S TRK/COAS CNTL]
CRT -Z(-Y) STAR TRK - ITEM 4(3) EXEC (*)
- [GNC 55 GPS STATUS]
DES RCVR - ITEM 26 (no *)
 ITEM 27 (no *)
 ITEM 28 (no *)

Go to FLIGHT PLAN

THIS PAGE INTENTIONALLY BLANK

MANEUVER PADS

MNVR PADS

MNVR PADS

PRELIMINARY ORBIT MANEUVER PAD FOR NH

OMS BOTH 1

L 2

R 3

RCS SEL 4 +X
-X
MULTI-AXIS

TV ROLL 5

BURN ATT

R 24

P 25

Y 26

Δ VTOT

TGO

VGO X

VGO Y

VGO Z

TGT HA HP

TRIM LOAD P 6

LY 7

RY 8

WT 9

TIG 10 / : : .

TGT PEG 7 Δ VX 19

Δ VY 20

Δ VZ 21

NOTES

OMS GMBL CK: PRE POST-BURN

L PRI

L SEC

R PRI

R SEC

NONE

RCS I'CNCT:

L OMS \rightarrow RCS

R OMS \rightarrow RCS

NONE

DOWN MODE OPTIONS:

2 OMS \rightarrow 1 OMS

1 OMS \rightarrow RCS

NONE

OMS HE REG TEST: NONE

-X RCS BURNS:

BURN ATT LVLH ATT

P 15 R

Y 16 P

OM 17 Y

ORBIT BURN MONITOR

GPC FILL-INS ()

CRIT BURN

NON-CRIT BURN

MAX TIG SLIP MIN DO NOT UPDATE TIG
UPDATE TIG AFTER MIN

NOTES

FINAL ORBIT MANEUVER PAD FOR NH

OMS BOTH 1

L 2

R 3

RCS SEL 4 +X
-X
MULTI-AXIS

TV ROLL 5

BURN ATT

R 24

P 25

Y 26

Δ VTOT

TGO

VGO X

VGO Y

VGO Z

HA

HP

TGT

TRIM LOAD P 6

LY 7

RY 8

WT 9

TIG 10 / : : .

TGT PEG 7 Δ VX 19

Δ VY 20

Δ VZ 21

NOTES

OMS GMBL CK: PRE POST-BURN

L PRI

L SEC

R PRI

R SEC

NONE

RCS I'CNCT: L OMS → RCS
 R OMS → RCS
 NONE

DOWN MODE OPTIONS:
 2 OMS → 1 OMS
 1 OMS → RCS
 NONE

OMS HE REG TEST: NONE

L R

GPC OP CL GPC OP CL

A A

B B

-X RCS BURNS:

BURN ATT LVLH ATT

P 15 R

Y 16 P

OM 17 Y

ORBIT BURN MONITOR

GPC FILL-INS ()

CRIT BURN
 NON-CRIT BURN

MAX TIG SLIP ___ MIN

DO NOT UPDATE TIG
 UPDATE TIG AFTER ___ MIN

NOTES

PRELIMINARY ORBIT MANEUVER PAD FOR NC

OMS BOTH 1

L 2

R 3

RCS SEL 4 +X
-X
MULTI-AXIS

TV ROLL 5

BURN ATT

R 24

P 25

Y 26

Δ VTOT

TGO

VGO X

VGO Y

VGO Z

TGT HA HP

TRIM LOAD P 6

LY 7

RY 8

WT 9

TIG 10 / : : .

TGT PEG 7 Δ VX 19

Δ VY 20

Δ VZ 21

NOTES

OMS GMBL CK: PRE POST-BURN

L PRI

L SEC

R PRI

R SEC

NONE

RCS I'CNCT: L OMS \rightarrow RCS
 R OMS \rightarrow RCS
 NONE

DOWN MODE OPTIONS: 2 OMS \rightarrow 1 OMS
 1 OMS \rightarrow RCS
 NONE

OMS HE REG TEST: NONE

L R

GPC OP CL GPC OP CL

A A

B B

-X RCS BURNS:

BURN ATT LVLH ATT

P 15 R

Y 16 P

OM 17 Y

ORBIT BURN MONITOR

GPC FILL-INS ()

CRIT BURN

NON-CRIT BURN

MAX TIG SLIP ___ MIN

DO NOT UPDATE TIG

UPDATE TIG AFTER ___ MIN

NOTES

FINAL ORBIT MANEUVER PAD FOR NC

OMS BOTH 1

L 2

R 3

RCS SEL 4 +X
-X
MULTI-AXIS

TV ROLL 5

BURN ATT

R 24

P 25

Y 26

Δ VTOT

TGO

VGO X

VGO Y

VGO Z

HA

HP

TGT

TRIM LOAD P 6

LY 7

RY 8

WT 9

TIG 10 / : : .

TGT PEG 7 Δ VX 19

Δ VY 20

Δ VZ 21

NOTES

OMS GMBL CK: PRE POST-BURN

L PRI

L SEC

R PRI

R SEC

NONE

RCS I'CNCT: L OMS \rightarrow RCS
 R OMS \rightarrow RCS
 NONE

DOWN MODE OPTIONS: 2 OMS \rightarrow 1 OMS
 1 OMS \rightarrow RCS
 NONE

OMS HE REG TEST: NONE

L R

GPC OP CL GPC OP CL

A A

B B

-X RCS BURNS:

BURN ATT LVLH ATT

P 15 R

Y 16 P

OM 17 Y

ORBIT BURN MONITOR

GPC FILL-INS ()

CRIT BURN

NON-CRIT BURN

MAX TIG SLIP ___ MIN

DO NOT UPDATE TIG

UPDATE TIG AFTER ___ MIN

NOTES

PRELIMINARY ORBIT MANEUVER PAD FOR Ti

OMS BOTH 1 L 2 R 3 RCS SEL 4 TV ROLL 5	<table border="1" style="width: 100%; height: 100px;"> <tr><td style="width: 20px; height: 20px;"></td></tr> <tr><td style="width: 20px; height: 20px;"></td></tr> <tr><td style="width: 20px; height: 20px;"></td></tr> <tr><td style="width: 20px; height: 20px;"></td></tr> </table>					<table border="1" style="width: 100%; height: 100px;"> <tr><td style="width: 20px; height: 20px;"></td></tr> <tr><td style="width: 20px; height: 20px;"></td></tr> <tr><td style="width: 20px; height: 20px;"></td></tr> <tr><td style="width: 20px; height: 20px;"></td></tr> </table>					+X -X MULTI-AXIS	BURN ATT R 24 P 25 Y 26	<table border="1" style="width: 100%; height: 100px;"> <tr><td style="width: 20px; height: 20px;"></td><td style="width: 20px; height: 20px;"></td><td style="width: 20px; height: 20px;"></td></tr> <tr><td style="width: 20px; height: 20px;"></td><td style="width: 20px; height: 20px;"></td><td style="width: 20px; height: 20px;"></td></tr> <tr><td style="width: 20px; height: 20px;"></td><td style="width: 20px; height: 20px;"></td><td style="width: 20px; height: 20px;"></td></tr> </table>										ΔVTOT TGO VGO X VGO Y VGO Z TGT HA HP	<table border="1" style="width: 100%; height: 100px;"> <tr><td style="width: 20px; height: 20px;"></td><td style="width: 20px; height: 20px;"></td><td style="width: 20px; height: 20px;"></td><td style="width: 20px; height: 20px;"></td></tr> <tr><td style="width: 20px; height: 20px;"></td><td style="width: 20px; height: 20px;"></td><td style="width: 20px; height: 20px;"></td><td style="width: 20px; height: 20px;"></td></tr> <tr><td style="width: 20px; height: 20px;"></td><td style="width: 20px; height: 20px;"></td><td style="width: 20px; height: 20px;"></td><td style="width: 20px; height: 20px;"></td></tr> </table>												
TRIM LOAD P 6 LY 7 RY 8 WT 9 TIG 10	<table border="1" style="width: 100%; height: 100px;"> <tr><td style="width: 20px; height: 20px;"></td><td style="width: 20px; height: 20px;"></td><td style="width: 20px; height: 20px;"></td><td style="width: 20px; height: 20px;"></td></tr> <tr><td style="width: 20px; height: 20px;"></td><td style="width: 20px; height: 20px;"></td><td style="width: 20px; height: 20px;"></td><td style="width: 20px; height: 20px;"></td></tr> <tr><td style="width: 20px; height: 20px;"></td><td style="width: 20px; height: 20px;"></td><td style="width: 20px; height: 20px;"></td><td style="width: 20px; height: 20px;"></td></tr> </table>													OMS GMBL CK: PRE POST-BURN L PRI L SEC R PRI R SEC NONE		NOTES RCS I'CNCT: L OMS → RCS R OMS → RCS NONE		DOWN MODE OPTIONS: 2 OMS → 1 OMS 1 OMS → RCS NONE																		
TGT PEG 7 ΔVX 19 ΔVY 20 ΔVZ 21	<table border="1" style="width: 100%; height: 100px;"> <tr><td style="width: 20px; height: 20px;"></td><td style="width: 20px; height: 20px;"></td><td style="width: 20px; height: 20px;"></td><td style="width: 20px; height: 20px;"></td></tr> <tr><td style="width: 20px; height: 20px;"></td><td style="width: 20px; height: 20px;"></td><td style="width: 20px; height: 20px;"></td><td style="width: 20px; height: 20px;"></td></tr> <tr><td style="width: 20px; height: 20px;"></td><td style="width: 20px; height: 20px;"></td><td style="width: 20px; height: 20px;"></td><td style="width: 20px; height: 20px;"></td></tr> </table>													OMS HE REG TEST: NONE L OP CL R OP CL A B		-X RCS BURNS: BURN ATT LVLH ATT P 15 Y 16 OM 17		ORBIT BURN MONITOR GPC FILL-INS __ (__) CRIT BURN NON-CRIT BURN																		
TIDELAY TGT PEG 7 ΔVX 19 ΔVY 20 ΔVZ 21		NEW Ti (BASETIME)		TIG SLIP: If Ti not started by nominal TIG + ___ min, go to Ti DELAY, 5-27 Max Ti DELAY TIG slip ___ min				DO NOT UPDATE TIG UPDATE TIG AFTER ___ MIN																												
NOTES																																				

FINAL ORBIT MANEUVER PAD FOR Ti

OMS BOTH 1

L 2

R 3

RCS SEL 4

TV ROLL 5

+X

-X

MULTI-AXIS

BURN ATT

R 24

P 25

Y 26

ΔV_{TOT}

TGO

VGO X

VGO Y

VGO Z

TGT HA HP

TRIM LOAD P 6

LY 7

RY 8

WT 9

TIG 10

TGT PEG 7 ΔV_X 19

ΔV_Y 20

ΔV_Z 21

NOTES

OMS GMBL CK:

	PRE	POST-BURN
L PRI	<input type="text"/>	<input type="text"/>
L SEC	<input type="text"/>	<input type="text"/>
R PRI	<input type="text"/>	<input type="text"/>
R SEC	<input type="text"/>	<input type="text"/>
NONE	<input type="text"/>	<input type="text"/>

RCS I'CNCT:

<input type="text"/>	L OMS → RCS
<input type="text"/>	R OMS → RCS
<input type="text"/>	NONE

DOWN MODE OPTIONS:

<input type="text"/>	2 OMS → 1 OMS
<input type="text"/>	1 OMS → RCS
<input type="text"/>	NONE

TIDELAY

TGT PEG 7 ΔV_X 19

ΔV_Y 20

ΔV_Z 21

NEW Ti (BASETIME)

OMS HE REG TEST: NONE

L			R		
GPC	OP	CL	GPC	OP	CL
A	<input type="text"/>	<input type="text"/>	A	<input type="text"/>	<input type="text"/>
B	<input type="text"/>	<input type="text"/>	B	<input type="text"/>	<input type="text"/>

-X RCS BURNS:

BURN ATT			LVLH ATT		
P 15	<input type="text"/>	<input type="text"/>	R	<input type="text"/>	<input type="text"/>
Y 16	<input type="text"/>	<input type="text"/>	P	<input type="text"/>	<input type="text"/>
OM 17	<input type="text"/>	<input type="text"/>	Y	<input type="text"/>	<input type="text"/>

ORBIT BURN MONITOR

GPC FILL-INS ()

<input type="text"/>	CRIT BURN
<input type="text"/>	NON-CRIT BURN

TIG SLIP: If Ti not started by nominal TIG + min,
go to Ti DELAY, 5-27

Max Ti DELAY TIG slip min

<input type="text"/>	DO NOT UPDATE TIG
<input type="text"/>	UPDATE TIG AFTER <input type="text"/> MIN

NOTES

ORBIT MANEUVER PAD FOR _____

OMS BOTH 1

L 2

R 3

RCS SEL 4 +X
-X
MULTI-AXIS

TV ROLL 5

BURN ATT

R 24

P 25

Y 26

Δ VTOT

TGO

VGO X

VGO Y

VGO Z

TGT HA HP

TRIM LOAD P 6

LY 7

RY 8

WT 9

TIG 10 / : : .

TGT PEG 7 Δ VX 19

Δ VY 20

Δ VZ 21

NOTES

OMS GMBL CK: PRE POST-BURN

L PRI

L SEC

R PRI

R SEC

NONE

RCS I'CNCT: L OMS \rightarrow RCS
 R OMS \rightarrow RCS
 NONE

DOWN MODE OPTIONS: 2 OMS \rightarrow 1 OMS
 1 OMS \rightarrow RCS
 NONE

OMS HE REG TEST: NONE

L R

	GPC	OP	CL		GPC	OP	CL
A	<input type="checkbox"/>	<input type="checkbox"/>	<input type="checkbox"/>	A	<input type="checkbox"/>	<input type="checkbox"/>	<input type="checkbox"/>
B	<input type="checkbox"/>	<input type="checkbox"/>	<input type="checkbox"/>	B	<input type="checkbox"/>	<input type="checkbox"/>	<input type="checkbox"/>

-X RCS BURNS:

	BURN ATT		LVLH ATT
P 15	<input type="checkbox"/> <input type="checkbox"/> <input type="checkbox"/>	R	<input type="checkbox"/> <input type="checkbox"/> <input type="checkbox"/>
Y 16	<input type="checkbox"/> <input type="checkbox"/> <input type="checkbox"/>	P	<input type="checkbox"/> <input type="checkbox"/> <input type="checkbox"/>
OM 17	<input type="checkbox"/> <input type="checkbox"/> <input type="checkbox"/>	Y	<input type="checkbox"/> <input type="checkbox"/> <input type="checkbox"/>

ORBIT BURN MONITOR

GPC FILL-INS ()

CRIT BURN
 NON-CRIT BURN

MAX TIG SLIP ___ MIN DO NOT UPDATE TIG
 UPDATE TIG AFTER ___ MIN

NOTES

ORBIT MANEUVER PAD FOR _____

OMS BOTH 1

L 2

R 3

RCS SEL 4 +X
-X
MULTI-AXIS

TV ROLL 5

BURN ATT

R 24

P 25

Y 26

Δ VTOT

TGO

VGO X

VGO Y

VGO Z

HA

HP

TGT

TRIM LOAD P 6

LY 7

RY 8

WT 9

TIG 10 / : : .

TGT PEG 7 Δ VX 19

Δ VY 20

Δ VZ 21

NOTES

OMS GMBL CK: PRE POST-BURN

L PRI

L SEC

R PRI

R SEC

NONE

RCS I'CNCT: L OMS \rightarrow RCS
 R OMS \rightarrow RCS
 NONE

DOWN MODE OPTIONS: 2 OMS \rightarrow 1 OMS
 1 OMS \rightarrow RCS
 NONE

OMS HE REG TEST: NONE

L R

GPC OP CL GPC OP CL

A A

B B

-X RCS BURNS:

BURN ATT LVLH ATT

P 15 R

Y 16 P

OM 17 Y

ORBIT BURN MONITOR

GPC FILL-INS __ (__)

CRIT BURN

NON-CRIT BURN

MAX TIG SLIP __ MIN DO NOT UPDATE TIG

UPDATE TIG AFTER __ MIN

NOTES

ORBIT MANEUVER PAD FOR _____

OMS BOTH 1

L 2

R 3

RCS SEL 4 +X
-X
MULTI-AXIS

TV ROLL 5

BURN ATT

R 24

P 25

Y 26

Δ VTOT

TGO

VGO X

VGO Y

VGO Z

TGT HA HP

TRIM LOAD P 6

LY 7

RY 8

WT 9

TIG 10 / : : .

TGT PEG 7 Δ VX 19

Δ VY 20

Δ VZ 21

NOTES

OMS GMBL CK: PRE POST-BURN

L PRI

L SEC

R PRI

R SEC

NONE

RCS I'CNCT: L OMS \rightarrow RCS
 R OMS \rightarrow RCS
 NONE

DOWN MODE OPTIONS: 2 OMS \rightarrow 1 OMS
 1 OMS \rightarrow RCS
 NONE

OMS HE REG TEST: NONE

L R

GPC OP CL GPC OP CL

A A

B B

-X RCS BURNS:

BURN ATT LVLH ATT

P 15 R

Y 16 P

OM 17 Y

ORBIT BURN MONITOR

GPC FILL-INS __ (__)

CRIT BURN

NON-CRIT BURN

MAX TIG SLIP ___ MIN DO NOT UPDATE TIG
 UPDATE TIG AFTER ___ MIN

NOTES

ORBIT MANEUVER PAD FOR _____

OMS BOTH 1

L 2

R 3

RCS SEL 4 +X
-X
MULTI-AXIS

TV ROLL 5

BURN ATT

R 24

P 25

Y 26

Δ VTOT

TGO

VGO X

VGO Y

VGO Z

HA HP

TGT

TRIM LOAD P 6

LY 7

RY 8

WT 9

TIG 10 / : : .

TGT PEG 7 Δ VX 19

Δ VY 20

Δ VZ 21

NOTES

OMS GMBL CK: PRE POST-BURN

L PRI

L SEC

R PRI

R SEC

NONE

RCS I'CNCT: L OMS \rightarrow RCS
 R OMS \rightarrow RCS
 NONE

DOWN MODE OPTIONS: 2 OMS \rightarrow 1 OMS
 1 OMS \rightarrow RCS
 NONE

OMS HE REG TEST: NONE

L R

GPC OP CL GPC OP CL

A A

B B

-X RCS BURNS:

BURN ATT LVLH ATT

P 15 R

Y 16 P

OM 17 Y

ORBIT BURN MONITOR

GPC FILL-INS __ (__)

CRIT BURN

NON-CRIT BURN

MAX TIG SLIP __ MIN DO NOT UPDATE TIG

UPDATE TIG AFTER __ MIN

NOTES

ORBIT MANEUVER PAD FOR _____

OMS BOTH 1

L 2

R 3

RCS SEL 4 +X
-X
MULTI-AXIS

TV ROLL 5

BURN ATT

R 24

P 25

Y 26

Δ VTOT .

TGO :

VGO X () .

VGO Y () .

VGO Z () .

HA HP ()

TGT ()

TRIM LOAD P 6 () .

LY 7 () .

RY 8 () .

WT 9

TIG 10 / : : .

TGT PEG 7 Δ VX 19 () .

Δ VY 20 () .

Δ VZ 21 () .

NOTES

OMS GMBL CK: PRE POST-BURN

L PRI

L SEC

R PRI

R SEC

NONE

RCS I'CNCT: L OMS \rightarrow RCS
 R OMS \rightarrow RCS
 NONE

DOWN MODE OPTIONS: 2 OMS \rightarrow 1 OMS
 1 OMS \rightarrow RCS
 NONE

OMS HE REG TEST: NONE

L R

GPC OP CL GPC OP CL

A A

B B

-X RCS BURNS:

BURN ATT LVLH ATT

P 15 R

Y 16 P

OM 17 Y

ORBIT BURN MONITOR

GPC FILL-INS __ (__)

CRIT BURN

NON-CRIT BURN

MAX TIG SLIP __ MIN DO NOT UPDATE TIG
 UPDATE TIG AFTER __ MIN

NOTES

RENDEZVOUS TIMELINE

RENDEZVOUS
TIMELINE

This Page Intentionally Blank

THIS PAGE INTENTIONALLY BLANK

AFT FLT STATION CONFIG FOR RNDZ 4A

O14,16:E √cb MNA,C DDU AFT (two) - cl

A6U ADI ATT - LVLH
ERR - MED
RATE - MED
SENSE - minus Z

R13 √KU ANT - GND
A1U PWR - STBY
sel - MAN SLEW
MODE - RDR PASSIVE
RADAR OUTPUT - HI
CNTL - PNL (wait 3 seconds)
PWR - ON
SIG STRENGTH sel - KU
SLEW RATE - as reqd

A2 DIGI-DIS sel - R/RDOT
X-PNTR SCALE - X1

SM ANTENNA

CRT SELF TEST - ITEM 7 EXEC (*)

NOTE
SELF TEST runs about 3 min

A1U √KU SCAN WARN tb - gray
√TRACK tb - gray
√SEARCH tb - gray

A2 √RANGE - 888.8
DIGI-DIS sel - EL/AZ

CRT SELF TEST - ITEM 7 EXEC (no *)

A1U KU MODE - COMM
sel - GPC
CNTL - CMD

Install:

-Z COAS
RCS BURN Cue Card
KU OPS Cue Card
APPROACH Cue Card
TARGET ALIGNMENT Cue Card
DOCKING SEQUENCE Cue Card
Velcro over Aft DAP PCT pbi (SPARE pbi)

PET

-03:00

CDR AFT FLT STATION CONFIG FOR RNDZ 4A

A7(B7)

PLT RNDZ OPS INITIALIZATION 5A

MCC UPDATE
Final NH Burn Pad,
3-3 (if reqd)

MCC UPLINK
ORB SV
TGT SV
Drag K-factor

-02:55

MS Perform 6.105 SSOR ACTIVATION, steps 1 and 2 (SODF: JOINT OPS, COMM/DATA)

MS Perform CCTV CONFIG FOR DOCKING/UNDOCKING (RNDZ_TOOLS), 7-2

-02:50

CDR If NH reqd:
If OMS BURN, Perform RNDZ OMS BURN, steps 1-4 (CONTINGENCY OPS), 5-4
If +X RCS burn, Perform RCS BURN, steps 1-5 (Cue Card)
If -X RCS burn, Perform RENDEZVOUS -X RCS BURN (CONTINGENCY OPS), 5-32

Postburn DAP: A/LVLH/VERN(ALT)

-02:45

-02:40

MS Perform SSV OUTFATE - 2

MCC UPLINK
TFL 188
CONFIG 762

-02:35

-02:30

RNDZ OPS INITIALIZATION 5A

√DPS Config for Rndz Ops - String 1233

SM 2 TIME

Set SM TIMER counting to Ti TIG per burn Pad, 3-6

Config DAP A,B to A7,B7

Record nominal TIGs in burn solution blocks per Execute Package:

NCC TIG pg 4-11

MC1 TIG pg 4-17

MC2 TIG pg 4-18

GNC 55 GPS STATUS

DES RCVR, ITEM 27 - (*)

√INH GPS to G&C, ITEM 33 - (*)

NAV, ITEM 36 - (*)

THIS PAGE INTENTIONALLY BLANK

PET

-02:30

A7(B7)

← TIG - 5 min

-02:25

← If reqd,
NH TIG
Postburn DAP: A/LVLH/VERN(ALT)

-02:20

-02:15

PLT ENABLE RENDEZVOUS NAV [7A]

MS √PGSCs setup per PGSC Usage Chart (if available) or UTILITY OUTLET PLUG-IN
PLAN ORBIT CONFIGURATION (REF DATA FS, UTIL PWR)

-02:10

PLT, On RPOP PGSCs:
MS Perform RPOP INITIALIZATION (RNDZ TOOLS), 7-15, then
Perform RPOP OPS (RNDZ TOOLS), 7-16, then
Perform TCS ACTIVATION, step 1 (RNDZ TOOLS), 7-18

MS Perform HHL CHECKOUT/OPS (RNDZ TOOLS), 7-14

-02:05

MS On STORRM PGSC:
Perform STORRM RNDZ OPS, steps 1-23 (RNDZ TOOLS), 7-40

-02:00

ENABLE RENDEZVOUS NAV [7A]

1. [GNC 33 REL NAV]
CRT RNDZ NAV ENA - ITEM 1 EXEC (*)
√SV SEL, ITEM 4 - PROP
√S TRK, ITEM 12 - (*)
2. [GNC 34 ORBIT TGT]
TGT NO - ITEM 1 + 1 EXEC
Set BASE TIME to Ti TIG, (Ti Burn Pad, 3-6)
LOAD - ITEM 26 EXEC

MCC UPDATE
Final NC Burn Pad, 3-5

THIS PAGE INTENTIONALLY BLANK

PET

-02:00

A7(B7)

CDR LOAD TARGET TRACK [9A]

MCC UPDATE

STAR TRK NAV

IMU DES _____

[10A], 4-10

NOTE

If NH performed, delay mnvr to +X or OMS burn attitude until NC TIG - 5 min to minimize attitude mnvr

CDR If OMS BURN, Perform RNDZ OMS BURN, steps 1-4 (CONTINGENCY OPS), 5-4
 If +X RCS burn, Perform RCS BURN, steps 1-5 (Cue Card)
 If -X RCS burn, Perform RENDEZVOUS -X RCS BURN (CONTINGENCY OPS), 5-32

-01:55

-01:50

-01:45

-01:40

← TIG - 5 MIN

-01:35

← [NC TIG]

CDR INITIATE TARGET TRACK [9B]

-01:30

PLT TARGET NCC BURN [11A] (Preliminary), 4-11

LOAD TARGET TRACK [9A]

√DAP: A/LVLH/VERN(ALT)

[GNC UNIV PTG]

CRT CNCL - ITEM 21 EXEC
 TGT ID +1

-Z AXIS -Y STRK

BODY VECT +3 (-Z) +4

P √+90 √+0

Y √+0 √+280.57

OM +0 +90

Do not INITIATE TARGET TRACK [9B] until post NC

INITIATE TARGET TRACK [9B]

[GNC UNIV PTG]

TRK - ITEM 19 EXEC (CUR - *)

DAP: B/AUTO/ALT

When MNVR cmplt,

DAP: A/AUTO/VERN(ALT)

STAR TRACKER NAV 10A

1. CONFIG FOR STRK NAV

√DAP: A/AUTO/VERN(ALT)

Turn down cabin lights to optimize target viewing through -Z COAS/overhead window

IMU for Deselect _____ (If no comm, use IMU 1 for deselect)

GNC 21 IMU ALIGN

CRT IMU DES - ITEM 7(8,9) EXEC (*)

√MCC for NAV selected IMU _____

GNC 33 REL NAV

If first NAV pass,

√SV SEL, ITEM 4 - PROP

If previous NAV,

√SV SEL, ITEM 4 - FLTR

√INH Angles, ITEM 24 - (*)

√S TRK, ITEM 12 - (*)

GNC 22 S TRK/COAS CNTL

-Y THOLD - ITEM 13 + 3 EXEC

-Z THOLD - ITEM 14 + 3 EXEC

-Z (-Y) TGT TRK - ITEM 6(5) EXEC (*)

√STATUS - blank

√SHUTTER - op

2. INITIAL MEASUREMENT EVALUATION

GNC 22 S TRK/COAS CNTL

When S PRES - (*), continue

GNC 33 REL NAV

Monitor RESID V and H each NAV cycle for at least four consecutive cycles (~30 sec)

Record init RESID V = _____

H = _____

If RESID V or H changes by > 0.05 each cycle:

GNC 22 S TRK/COAS CNTL

-Z(-Y) BREAK TRK - ITEM 8(7) EXEC

Repeat Step 2

If RESID V or H > 0.6:

GNC 22 S TRK/COAS CNTL

-Z(-Y) BREAK TRK - ITEM 8(7) EXEC

When S PRES - (*), if RESID V or H still > 0.6 and stable:

Perform S TRK NAV - HIGH INITIAL RESID (CONTINGENCY OPS), 5-8

3. INCORPORATE DATA INTO NAV

If SV SEL = PROP:

AUTO Angles - ITEM 23 EXEC (*)

Record 1st SV UPDATE POS = _____

When SV UPDATE POS < 1.0 and Angle ACPT > 9:

SV SEL - ITEM 4 EXEC (FLTR) >>

If SV = FLTR:

FLTR TO PROP - ITEM 8 EXEC

AUTO Angles - ITEM 23 EXEC (*)

Record 1st SV UPDATE POS = _____

* If FLTR MINUS PROP changes by more than 8 kft within a S TRK pass: *

* Perform S TRK NAV - HIGH FLTR MINUS PROP *

* (CONTINGENCY OPS), 5-9 *

END S TRK NAV 10B

GNC 33 REL NAV

CRT INH Angles - ITEM 24 EXEC (*)

GNC 21 IMU ALIGN

IMU DES - ITEM 7(8,9) EXEC (no *)

PET

-01:30

A7(B7)

PLT STAR TRACKER NAV 10A

MCC UPDATE
Nav Selected IMU

-01:25

MCC UPDATE
Ground NCC Burn Solution

When NAV converged (SV UPDATES small and stable):
CDR TARGET NCC BURN 11A (Intermediate)

-01:20

CDR

-01:15

-01:10

← TIG - 10 min √MCC for burn type

If no comm
If $\Delta VT > 6$ fps:
END S TRK NAV 10B
TARGET NCC BURN 11A (Final)
Perform RNDZ OMS BURN (CONTINGENCY OPS), 5-4
If $\Delta VT > 4$ fps:
END S TRK NAV 10B
TARGET NCC BURN 11A (Final)
Perform +X Burn, RCS BURN (Cue Card)

-01:05

PLT END S TRK NAV 10B

← TIG - 5 MIN

PLT TARGET NCC BURN 11A (Final)

-01:00

CDR Perform RCS BURN (Cue Card)

TARGET NCC BURN 11A

FINAL SOLUTION

OPS 202 PRO
GNC ORBIT MNVR EXEC
√Eng Sel CORRECT

CRT √SV SEL correct

GNC 34 ORBIT TGT

TGT NO - ITEM 1 + 9 EXEC

√TGT Set data:

T1 TIG = NCC BURN SOLUTION TIG

EL + 0

ΔT + 57.7

ΔX - 48.6

ΔY + 0.0

ΔZ + 1.2

COMPUTE T1 - ITEM 28 EXEC

Record solution in PAD

FINAL SOLUTION

If > 40 marks in current sensor pass and
SV UPDATE POS < 0.5 for the last 4 marks:

| Burn FLTR soln

If FLTR within ground solution limits:

| Burn FLTR soln

If PROP within ground solution limits:

| Burn PROP soln

If none of the above:

Burn ground soln EXT ΔV s

NCC BURN SOLUTION

TIG [] [] [] / [] [] : [] [] : [] []

PRELIMINARY

INTERMEDIATE

ΔVX	()		.	
ΔVY	()		.	
ΔVZ	()		.	
ΔVT			.	

ΔVX	()		.	
ΔVY	()		.	
ΔVZ	()		.	
ΔVT			.	

FINAL

GROUND

FINAL - GROUND LIMITS

ΔVX	()		.	
ΔVY	()		.	
ΔVZ	()		.	
ΔVT			.	

ΔVX	()		.	
ΔVY	()		.	
ΔVZ	()		.	
ΔVT			.	

(0.8)

(1.6)

(2.3)

-Z AXIS TARGET TRACK [12A]

GNC UNIV PTG

CRT $\sqrt{\text{TGT ID}}$ + 1
BODY VECT + $\frac{3}{2}$ (-Z)
OM + $\frac{0}{2}$

C3 DAP: B/AUTO/ALT
CRT TRK - ITEM 19 EXEC (CUR - *)

When MNVR cmplt,
DAP: A/AUTO/VERN(ALT)

PET

-01:00

A7(B7)

← NCC TIG

-00:55

PLT TARGET Ti BURN 13A (Preliminary)

IF Y S TRK TRACK

CDR -Z AXIS TARGET TRACK 12A

-00:50

When:

GNC 33 REL NAV

NAV RNG < 150 KFT:

KU OPS, step 1 (Cue Card)

MS

-00:45

If no lock-on by

10 minutes after initial search:

KU OPS, step 2 (Cue Card)

MS

-00:40

When RR RNG < 135 KFT:

Perform RR NAVIGATION 13B

PLT

-00:35

When NAV converged (SV UPDATES small and stable):

PLT TARGET Ti BURN 13A (Intermediate)

-00:30

MCC UPDATE
RNDZ PRPLT PAD

TARGET Ti BURN 13A

CRT √SV SEL correct
GNC 34 ORBIT TGT
TGT NO - ITEM 1 + 10 EXEC
√TGT Set data:
T1 TIG = BASE TIME
EL + 0
ΔT + 76.9
ΔX - 0.9
ΔY + 0
ΔZ + 1.8
COMPUTE T1 - ITEM 28 EXEC
Record solution in PAD

RR NAVIGATION 13B

GNC 33 REL NAV

CRT RR - ITEM 13 EXEC (*)
√Elev, Az approx 0

Record Initial RESID RANGE = _____
RDOT = _____

**IF RESID RANGE > 5.0 or
RDOT > 3.0**

SV SEL - ITEM 4 EXEC (PROP)
Proceed with taking data and contact MCC
as soon as practical

FLTR TO PROP - ITEM 8 EXEC
AUTO RNG - ITEM 17 EXEC (*)
RDOT - ITEM 20 EXEC (*)
Angles - ITEM 23 EXEC (*)

Record 1st SV UPDATE POS = _____

IF SV SEL = PROP

When SV UPDATE POS < 0.3 and MARK ACPT > 9:
SV SEL - ITEM 4 EXEC (FLTR)

Ti BURN SOLUTIONS

PREL FLTR

()			.	
()			.	
()			.	
			.	

INTER FLTR

()			.	
()			.	
()			.	
			.	

FINAL FLTR

()			.	
()			.	
()			.	
			.	

GND

()			.	
()			.	
()			.	
			.	

FINAL Ti Burn Pad, 3-7

PROP
(If Reqd)

()			.	
()			.	
()			.	
			.	

FINAL - GROUND
LIMITS

ΔV_X (1.3)
 ΔV_Y (1.3)
 ΔV_Z (1.1)

PET

-00:30

A7(B7)

-00:25

√MCC for burn type. If no comm:

If $\Delta VT > 6$, at TIG-17:

| Perform RNDZ OMS BURN (CONTINGENCY OPERATIONS), 5-4

MCC UPDATE

If $4 \leq \Delta VT \leq 6$, at TIG-17:

| Perform +X RCS burn, RCS BURN (Cue Card)

Ti Final Ground Soln,

Ti DELAY Soln, 3-7

If $\Delta VT < 4$, at TIG-5:

| Perform multi-axis RCS burn, RCS BURN (Cue Card)

-00:20

If GO for Ti not received by TIG - 5 min or RNDZ DELAY called by MCC

CDR Perform Ti DELAY BURN (CONTINGENCY OPS), 5-27

If Ti is -X RCS burn, Perform RENDEZVOUS -X RCS BURN (CONTINGENCY OPS), 5-32



TIG - 17 min

If Ti is multi-axis burn, delay final targeting until TIG-5

-00:15

PLT TARGET Ti BURN 15A (Final)

MCC UPDATE

GO for Ti

CDR If Ti is +X RCS burn:

| Perform RCS BURN (Cue Card)

If Ti is OMS BURN:

| Perform RNDZ OMS BURN (CONTINGENCY OPERATIONS), 5-4

-00:10

-00:05



TIG - 5 min

If Ti is multi-axis burn:

CDR Perform RCS BURN (Cue Card)

00:00

← Ti TIG

TARGET Ti BURN 15A (Final)

CRT OPS 202 PRO

GNC ORBIT MNVR EXEC

Load Eng Sel, TVR, WT and Trims for Ti per Final Ti Burn Pad
LOAD - ITEM 22 EXEC

GNC 33 REL NAV

√SV SEL correct

GNC 34 ORBIT TGT

TGT NO - ITEM 1 + 10 EXEC

√TGT Set data:

T1 TIG = BASE TIME

EL + 0

ΔT + 76.9

ΔX - 0.9

ΔY + 0

ΔZ + 1.8

COMPUTE T1 - ITEM 28 EXEC

Record solution in PAD

FINAL SOLUTION

If > 40 marks in current sensor pass and
SV UPDATE POS < 0.5 for the last 4 marks:

| Burn FLTR soln

If FLTR within ground solution limits:

| Burn FLTR soln

If PROP within ground solution limits:

| Burn PROP soln

If none of the above:

Burn ground soln EXT ΔV s

POST Ti NAV 16A

A6U √DAP: A/AUTO/VERN(ALT)
A1U √KU sel - GPC

GNC 33 REL NAV

IF SV SEL = FLTR:

FLTR TO PROP - ITEM 8 EXEC (*)

If RR Tracking TGT:

√AUTO Angles - ITEM 23 EXEC (*)

If RR NOT Tracking TGT:

√Inhibit Data

Perform KU OPS, steps 2 and 3 (Cue Card)

If still no RR ACQ, assume RR Fail

GNC 22 S TRK/COAS CNTL

CRT √ Z TGT TRK - ITEM 6 EXEC (*)

IF RR FAIL

If -Z Star Tracker:

√-Z TGT TRK ATT, then:

Perform STAR TRACKER NAV 10A

If COAS NAV:

√-Z TGT TRK ATT, then:

Perform COAS NAVIGATION (CONTINGENCY OPS), 5-10

If -Y Star Tracker:

GNC UNIV PTG

TGT ID + 1

BODY VECT + 4

P √+ 0

Y √+ 280.57

OM + 90

DAP: B/AUTO/ALT

TRK - ITEM 19 EXEC

When MNVR cmlpt:

DAP: A/AUTO/VERN(ALT)

Perform STAR TRACKER NAV 10A

PET

00:00 PLT TARGET MC 1 BURN 17A (Preliminary)
A7(B7)

CDR When MNVR to att cmlt:
POST TI NAV 16A

00:05

MCC UPDATE
Prox Ops Cov Matrix

00:10 PLT When NAV converged, (SV UPDATES small and stable):
TARGET MC 1 BURN 17A (Intermediate)

MS √Time of OOP null

00:15

← TIG - 3 min
PLT TARGET MC 1 BURN 17A (Final)
Perform RCS BURN (Cue Card)

00:20 ← MC 1 TIG

PLT TARGET MC 2 BURN 17B (Preliminary)

00:25 PLT When Y = 0:
MANUAL OUT-OF-PLANE NULL 19A

00:30

TARGET MC 1 BURN 17A

CRT √SV SEL correct
GNC 34 ORBIT TGT
TGT NO - ITEM 1 + 11 EXEC
√TGT Set data:
T1 TIG = MC1 BURN SOLUTION TIG
EL + 0
ΔT + 56.9
ΔX - 0.9
ΔY + 0
ΔZ + 1.8
COMPUTE T1 - ITEM 28 EXEC
Record solution in PAD

MC 1 BURN SOLUTION

TIG				/			:			:		
	PRELIMINARY						INTERMEDIATE					
ΔVX	()			.				()			.	
ΔVY	()			.				()			.	
ΔVZ	()			.				()			.	
ΔVT				.							.	
	FINAL						MEAN ± (3σ VARIATION)					
ΔVX	()			.								-0.1 ± (0.6)
ΔVY	()			.								-0.1 ± (0.7)
ΔVZ	()			.								+0.5 ± (1.2)
ΔVT				.								

TARGET MC 2 17B (Preliminary)

CRT √SV SEL correct
GNC 34 ORBIT TGT
TGT NO - ITEM 1 + 12 EXEC
√TGT Set data:
T1 TIG = MC2 BURN SOLUTION TIG
EL + 29.07
ΔT + 27.0
ΔX - 0.9
ΔY + 0
ΔZ + 1.8
COMPUTE T1 - ITEM 28 EXEC
NOTE
If TGT EL ANG Alarm,
ΔV still valid for current TIG,
TIG slip limits still apply
Record solution in PAD

TARGET MC 2 BURN 18A (Intermediate)

CRT √SV SEL correct
 GNC 34 ORBIT TGT
 TGT NO - ITEM 1 + 12 EXEC
 COMPUTE T1 - ITEM 28 EXEC
 Record solution in PAD

TARGET MC 2 BURN 18B (Final)

CRT √SV SEL correct
 GNC 34 ORBIT TGT
 TGT NO - ITEM 1 + 12 EXEC
 COMPUTE T1 - ITEM 28 EXEC
 √TIG change

IF TIG CHANGE < -3 OR > +7 MIN

Set BASE TIME to (Nominal MC 2 TIG -3 or +7 min as appropriate)
 LOAD - ITEM 26 EXEC
 TGT NO - ITEM 1 + 19 EXEC

√TGT Set data:

T1 TIG = BASE TIME
 EL + 0
 ΔT + 27.0
 ΔX - 0.9
 ΔY + 0
 ΔZ + 1.8

COMPUTE T1 - ITEM 28 EXEC

Set EVENT TIMER counting to MC 2 TIG
 Record solution in PAD

GNC 33 REL NAV

CRT FLTR TO PROP - ITEM 8 EXEC

END S TRK NAV 18C

GNC 33 REL NAV

CRT INH Angles - ITEM 24 EXEC (*)

GNC 21 IMU ALIGN

IMU DES - ITEM 7(8,9) EXEC (no *)

-Z AXIS TARGET TRACK 18D

GNC UNIV PTG

CRT √TGT ID + 1
 BODY VECT + 3 (-Z)
 OM + 0

C3 DAP: B/AUTO/ALT
 CRT TRK - ITEM 19 EXEC (CUR - *)

When MNVR cmplt,
 DAP: A/AUTO/VERN(ALT)

MC 2 BURN SOLUTION

	PRELIMINARY	INTERMEDIATE
ΔVX	()	()
ΔVY	()	()
ΔVZ	()	()
ΔVT		

FINAL	MEAN ± (3σ VARIATION)
ΔVX	+0.0 ± (0.4)
ΔVY	+0.0 ± (0.2)
ΔVZ	+0.9 ± (2.5)
ΔVT	

	TIG	TIG SLIP (COMPUTED-NOM)
PREL	[] / [] [] : [] [] : [] []	___ : ___
INTER	[] / [] [] : [] [] : [] []	___ : ___
FINAL	[] / [] [] : [] [] : [] []	___ : ___
NOMINAL	[] / [] [] : [] [] : [] []	

NIGHTTIME STRK OPS 18E

1. GNC 33 REL NAV
 INH Angles - ITEM 24 EXEC (*)

At sunset,

2. GNC 22 S TRK/COAS CNTL
 -Z(-Y) THOLD - ITEM 14(13) + 0 EXEC

3. Perform STAR TRACKER NAV 10A, steps 2 and 3

PET

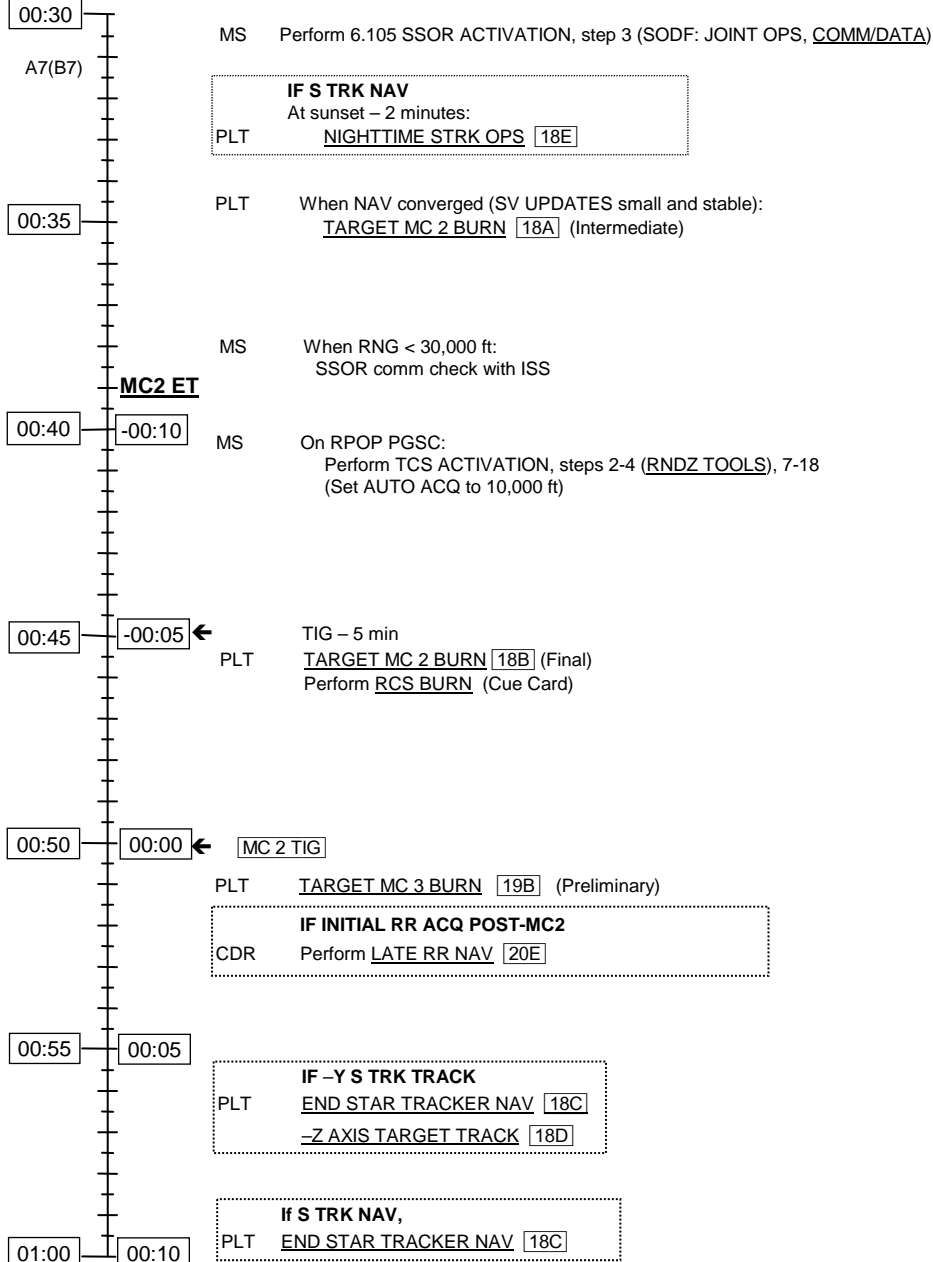

MANUAL OUT-OF-PLANE NULL [19A]

GNC 33 REL NAV

CRT When Y = 0:
F7 FLT CNTLR PWR - ON
DAP: A/AUTO/PRI
DAP TRANS: as reqd
THC: Null YDOT

If -Z AXIS TRACK,
+YDOT = FWD THC left
AFT THC right

If -Y S TRK TRACK,
+YDOT = FWD THC down
AFT THC out

F7 FLT CNTLR PWR - OFF
DAP: A/AUTO/ALT
When rates nulled:
DAP: VERN(ALT)

TARGET MC 3 [19B]

CRT √SV SEL correct
GNC 34 ORBIT TGT
TGT NO - ITEM 1 + 13 EXEC
√TGT Set data:
T1 TIG = BASE TIME + 0/00:17:00
EL + 0
ΔT + 10.0
ΔX - 0.9
ΔY + 0
ΔZ + 1.8
COMPUTE T1 - ITEM 28 EXEC
Record solution in PAD

MC 3 BURN SOLUTION

TIG [] [] [] / [] [] : [] [] : [] []

	PRELIMINARY	FINAL	MEAN ± (3σ VARIATION)
ΔVX	() [] [] [] [] []	() [] [] [] [] []	+0.9 ± (1.3)
ΔVY	() [] [] [] [] []	() [] [] [] [] []	+0.0 ± (0.5)
ΔVZ	() [] [] [] [] []	() [] [] [] [] []	+1.1 ± (2.6)
ΔVT	[] [] [] [] [] []	[] [] [] [] [] []	

MC 4 BURN SOLUTION

TIG [] [] [] / [] [] : [] [] : [] []

	PRELIMINARY				FINAL				MEAN ± 3σ VARIATION
ΔVX	()			•	()			•	+1.3 ± (1.3)
ΔVY	()			•	()			•	-0.1 ± (0.6)
ΔVZ	()			•	()			•	+0.9 ± (2.2)
ΔVT				•				•	

TARGET MC 4 BURN [20A]

CRT √SV SEL correct
 [GNC 34 ORBIT TGT]
 TGT NO - ITEM 1 + 14 EXEC
 √TGT Set data:
 T1 TIG = BASE TIME + 0/00:27:00
 EL + 0
 ΔT + 13.0
 ΔX + 0
 ΔY + 0
 ΔZ + 0.6
 COMPUTE T1 - ITEM 28 EXEC
 Record solution in PAD

ESTABLISH RBAR [20C]

A6U FLT CNTLR PWR - ON
 [GNC UNIV PTG]
 CRT TRK - ITEM 19 EXEC (CUR - *)
 DAP: A/AUTO/VERN(PRI)
 THC: as reqd to control TGT motion in COAS

CONFIG FOR RBAR [20B]

[GNC UNIV PTG]
 √ERR TOT - ITEM 23 EXEC (*)

When ERR <2 deg each axis
 [GNC 20 DAP CONFIG]
 Config DAP A,B to A8,B8

[GNC UNIV PTG]
 TGT ID + 2
 BODY VECT + 5
 P + 270
 Y + 0
 OM + 0

Do not initiate Target Track until ESTABLISH RBAR [20C]

LATE RADAR NAV [20E]

[GNC 33 REL NAV]
 CRT FLTR TO PROP - ITEM 8 EXEC
 SV SEL, ITEM 4 - PROP
 √RR - ITEM 13 EXEC (*)
 AUTO RNG - ITEM 17 EXEC (*)
 RDOT - ITEM 20 EXEC (*)
 Angles - ITEM 23 EXEC (*)
 Go to RADAR FAIL PROCEDURE [20D]

RADAR FAIL PROCEDURE [20D]

Note: When TGT visible, report TGT Tally-Ho to MCC
 MS If TGT outside COAS reticle, config CCTV as reqd to measure vertical position

- At MC2 TIG+14:00 (MC3 TIG-3:00):
 PLT TARGET MC3 [19B] (final)
 CDR Perform RCS BURN (Cue Card)

**AT MC2+18 IF NO VISUAL ACQUISITION OR
 TARGET > 30 DEG FROM COAS HORIZONTAL**
 CDR Go to RNDZ BREAKOUT (CONTINGENCY OPS), 5-18 >>

- At MC2 TIG + 19:00:
 A6U FLT CNTLR PWR - ON
 √SENSE - -Z
 DAP: A/LVLH/PRI
 √COAS for TGT vertical position
 THC: +X (or -X) per COAS LOGIC:
 If TGT = N deg high in COAS, perform 2N +X (up) pulses
 If TGT = N deg low in COAS, perform 1N -X (down) pulses
 DAP: A/LVLH/VERN(PRI)
 Inform MCC of TGT vertical position in COAS and number of pulses performed
 Following radar fail X correction,
 THC: As reqd to control out of plane motion and manage RDOT
 Perform CONFIG FOR RBAR [20B]
- At MC2 TIG + 24:00 or 2000 ft, whichever comes first:
 [GNC UNIV PTG]
 CRT TRK - ITEM 19 EXEC (CUR - *)
 A6U DAP: A/AUTO/VERN (PRI)
 THC: as reqd to stabilize and maintain TGT docking port between 0 and 10 deg
 high in COAS

At 2000 ft:
 Perform APPROACH (Cue Card)

PET **MC2 ET**

01:00 00:10

A7(B7)

IF NO RR INTO NAV
CDR Go to RADAR FAIL PROCEDURES [20D]

01:05 00:15

← TIG – 3 min
PLT TARGET MC3 BURN [19B] (Final)
Perform RCS BURN (Cue Card)

← MC 3 TIG

CREW REPORT
ISS tally-ho

A8(B8)

PLT TARGET MC 4 BURN [20A] (Preliminary)
CDR CONFIG FOR RBAR [20B]

01:10 00:20

MS Begin HHL operations

01:15 00:25

← TIG – 3 min
PLT TARGET MC 4 [20A] (Final)
Perform RCS BURN (Cue Card)

HHL REPORT
R and Rdot

← MC 4 TIG

CDR ESTABLISH RBAR [20C]

01:20 00:30

Perform APPROACH (Cue Card)

Manual Trajectory Control

01:25 00:35

01:30 00:40

TERMINATE RNDZ OPS 22A

1. ORBITER CONFIG FOR MATED ATTITUDE CONTROL

PLT O14:F, Pri RJD LOGIC, DRIVER (sixteen) - OFF
O15:F, RJDA 1A L2/R2 MANF DRIVER - ON
O16:F

O14:E, All DDU cbs (six) - op
O15:E,
O16:E

CDR A6U √FLT CNTLR PWR - OFF
PLT

CRT GNC 23 RCS
RCS F - ITEM 1 EXEC (*)
JET DES F1L - ITEM 9 EXEC (*)
F3L - ITEM 11 EXEC (*)
F2R - ITEM 13 EXEC (*)
F4R - ITEM 15 EXEC (*)
F1U - ITEM 17 EXEC (*)
F3U - ITEM 19 EXEC (*)
F2U - ITEM 21 EXEC (*)

GNC 20 DAP CONFIG

Config DAP A,B to A12,B12
X JET ROT ENA - ITEM 7 EXEC (*)
EDIT A9 - ITEM 3 + 9 EXEC
PRI RATE DB - ITEM 52 + 0.2 EXEC
LOAD - ITEM 5 EXEC
EDIT B9 - ITEM 4 + 9 EXEC
PRI RATE DB - ITEM 52 + 0.2 EXEC
LOAD - ITEM 5 EXEC

SM 167 DOCKING STATUS

CRT √ 12 hooks closed

DAP: LO Z

If Loss of Verns:

√DAP: FREE

√MCC for attitude control

If VERN:

DAP: LVLH

* If ISS attitude control required, *
* Perform 3.111 HANDOVER ATTITUDE CONTROL ORBITER TO *
* CMG TA, (SODF: JOINT OPS, MATED OPERATIONS) *

2. ORBITER CONFIG FOR MATED OPS

MS Perform DOCKING MECHANISM POWERDOWN (APDS), 8-6

A6L LTS TRUSS FWD, AFT (two) - OFF
VEST PORT, STBD (two) - OFF

Exit RPOP - [Shift]/[F10]

Perform HAND-HELD LIDAR STOW (RNDZ TOOLS), 7-14
-Z COAS - OFF

CRT

GNC 22 S TRK/COAS CNTL

-Z(-Y) STAR TRK - ITEM 4(3) EXEC (*)

-Y THOLD - ITEM 13 + 0 EXEC

-Z THOLD - ITEM 14 + 0 EXEC

GNC 55 GPS STATUS

DES RCVR - ITEM 27 (no *)

GNC 33 REL NAV

RNDZ NAV ENA - ITEM 1 EXEC (no *)

RETURN TO FLIGHT PLAN

CONTINGENCY OPS

RNDZ OMS BURN.....	5-3
SENSOR FAIL	5-7
S TRK NAV – HIGH INITIAL RESID	5-8
FLTR MINUS PROP.....	5-9
COAS NAVIGATION.....	5-10
BACKOUT/BREAKOUTS	5-11
VBAR CORRIDOR BACKOUT	5-12
BREAKOUT	5-14
SHUTTLE NOSE IN-PLANE BREAKOUT (R < 700 ft)	5-16
RNDZ BREAKOUT	5-18
RE-RNDZ BREAKOUT	5-18a
EXPEDITED SEPS	5-19
SHUTTLE EMERGENCY SEPARATION.....	5-21
ANY ATTITUDE SEPARATION	5-23
Ti DELAY BURN	5-27
NSR DELAY BURN	5-28a
RNDZ NAV RECOVERY	5-29
TGT ITER.....	5-30
LOSS OF COMM	5-31
RENDEZVOUS -X RCS BURN.....	5-32
DEGRADED CONTROL	5-33
DEGRADED +X TRANSLATION	5-35
-X TRANSLATION	5-36
LOSS OF FORWARD SIDE-FIRING JETS.....	5-37
ONE FxD JET	5-38
BOTH FxD JETS (SAME SIDE)	5-39
VRCS.....	5-42

This Page Intentionally Blank

RNDZ OMS BURN

RNDZ OMS BURN

RNDZ OMS
BURN

- | | | |
|-------|-------------|---|
| | | 1. <u>OMS BURN PREP</u> |
| | C2
Wedge | Install <u>OMS2/ORBIT OMS BURNS</u> (Cue Cards) (two) and
<u>ORBIT BURN MONITOR</u> (Cue Cards) (two) (F6,F8) |
| | | 1: GNC 20 DAP CONFIG |
| | CRT1 | √DAP config A7,B7
GNC, OPS 202 PRO |
| | | 1: GNC ORBIT MNVR EXEC |
| | | 2: GNC SYS SUMM 2 |
| | | 2. <u>LOAD TGT DATA</u> |
| | | If onboard-computed burn: |
| | | √Eng sel, TV ROLL, TRIM LOAD, and WT per Burn Pad |
| | | √TIG and TGT PEG 7 ΔVs per Final ORBIT TGT solution |
| | | √Guidance option is LAMBERT |
| | | If ground-computed burn: |
| | | √TGT data per Burn Pad (reload WT as reqd) |
| | | LOAD – ITEM 22 EXEC |
| | | TIMER – ITEM 23 EXEC |
| | | √Burn data |
| | C3 | DAP: A/AUTO/ALT(B/ALT as reqd) |
| | CRT1 | MNVR – ITEM 27 EXEC (*) |
| | | If RR ops: |
| | A1U | KU sel – AUTO TRK |
| | | 1: GNC 33 REL NAV |
| | CRT1 | INH Angles – ITEM 24 EXEC (*) |
| | | 1: GNC ORBIT MNVR EXEC |
| | | When mnvr to att complete: |
| | C3 | √DAP: A/AUTO/ALT |
| TIG-3 | F6,F8 | 3. <u>PERFORM RNDZ OMS BURN</u>
ADI RATE (two) – MED (1 deg/sec)
FLT CNTLR PWR (two) – ON
Perform <u>OMS2/ORBIT OMS BURNS</u> (Cue Card) |
| | F6,F8
O8 | 4. <u>OMS POST BURN RECONFIGURATION</u>
FLT CNTLR PWR (two) – OFF
L,R OMS He PRESS/VAP ISOL (four) – CL |
| | C3 | DAP: B/INRTL/ALT
DAP TRANS: PULSE/PULSE/PULSE |
| | CRT1 | RCS SEL – ITEM 4 EXEC (*)
Perform OMS TVC GMBL CK per Burn Pad |
| | | * If down arrow(s) or M(s), * |
| | | * select good GMBL * |
| | | GNC, OPS 201 PRO |

Cont next page

5. MNVR TO POST BURN ATTITUDE

1: GNC UNIV PTG

√Desired UNIV PTG load active

C3 DAP: B/AUTO/ALT

If RR ops, when ATT ERR < 30 deg:

A1U KU sel – GPC

√KU TRACK tb – gray

1: GNC 33 REL NAV

CRT1 AUTO Angles – ITEM 23 EXEC (*)

1: GNC UNIV PTG

When in attitude and rates nulled:

C3 DAP: A/AUTO/VERN(ALT)

This Page Intentionally Blank

**SENSOR
FAIL**

SENSOR FAIL

S TRK NAV – HIGH INITIAL RESID

1. NAV SAFING

1: GNC 33 REL NAV

CRT1 √INH Angles – ITEM 24 EXEC (*)

On MCC GO (if no comm, continue):

2. CHECK FOR S TRK FALSE LOCK

2: GNC 22 S TRK/COAS CNTL

If -Z S TRK, perform COAS visual check:

NOTE

GNC 33 REL NAV: COAS X (+up) and COAS Y (+left)
provide approx TGT position in COAS based on -Z
S TRK measurement

√For debris near TGT position

If no debris near TGT position or TGT not visible:

Go to step 3

If debris near TGT position:

-Z BREAK TRK – ITEM 8 EXEC

When S PRES – (*):

CRT2
CRT1 Monitor RESID V and H. Repeat BREAK TRK as reqd until
stable lock-on

Go to STAR TRACKER NAV, step 2 10A

If -Y S TRK, perform visual check through W1:

√For debris near TGT line-of-sight

If no debris near TGT line-of-sight or TGT not visible:

Go to step 3

If debris near TGT line-of-sight:

-Y BREAK TRK – ITEM 7 EXEC

When S PRES – (*):

CRT2
CRT1 Monitor RESID V and H. Repeat BREAK TRK as reqd until
stable lock-on

Go to STAR TRACKER NAV, step 2 10A

3. CHECK IMU MISALIGNMENT

2: GNC 21 IMU ALIGN

CRT2 Nav sel IMU – des,sel (If Nav sel IMU unknown, pick one of two remaining IMUs)

CRT1 Record RESID V _____ and H _____

If RESID V and H < 0.6:

Go to STAR TRACKER NAV, step 3 10A

CRT2 Other IMU – des,sel

CRT1 Record RESID V _____ and H _____

4. RESUME PASS

Continue with pass per STAR TRACKER NAV, step 3 10A, then:

After S TRK pass, on MCC GO:

NOTE

SELF-TEST may false fail. √MCC for S TRK status

2: GNC 22 S TRK/COAS CNTL

CRT2 -Z(-Y) SELF-TEST – ITEM 2(1) EXEC (*)

SENSOR
FAIL

S TRK NAV – HIGH FLTR MINUS PROP

1. NAV SAFING

1: GNC 33 REL NAV

CRT1 INH Angles – ITEM 24 EXEC (*)

On MCC GO (continue if no comm):

2. CHECK FOR S TRK FALSE LOCK

2: GNC 22 S TRK/COAS CNTL

If -Z S TRK, perform COAS visual check:

NOTE

GNC 33 REL NAV: COAS X (+up) and COAS Y (+left)
provide approx TGT position in COAS based on -Z
S TRK measurement

√For debris near TGT position

If no debris near TGT position or TGT not visible:

Go to step 3

If debris near TGT position:

SV SEL – ITEM 4 EXEC (PROP)

PROP TO FLTR – ITEM 9 EXEC

-Z BREAK TRK – ITEM 8 EXEC

CRT2

When S PRES – (*):

CRT1

Monitor RESID V and H. Repeat BREAK TRK as reqd until stable
lock-on

Go to STAR TRACKER NAV, step 2 **10A**

If -Y S TRK, perform visual check through W1:

√For debris near TGT line-of-sight

If no debris near TGT line-of-sight or TGT not visible:

Go to step 3

If debris near TGT line-of-sight:

SV SEL – ITEM 4 EXEC (PROP)

PROP TO FLTR – ITEM 9 EXEC

-Y BREAK TRK – ITEM 7 EXEC

CRT2

When S PRES – (*):

CRT1

Monitor RESID V and H. Repeat BREAK TRK as reqd until stable
lock-on

Perform STAR TRACKER NAV, step 2 **10A**

3. RESUME PASS

AUTO Angles – ITEM 23 EXEC (*)

Continue -Z S TRK pass

After S TRK pass, on MCC GO:

NOTE

SELF-TEST may false fail. √MCC for S TRK status

2: GNC 22 S TRK/COAS CNTL

CRT2

-Z(-Y) SELF-TEST – ITEM 2(1) EXEC (*)

COAS NAVIGATION

NOTE

Do not execute MC1 or Out-Of-Plane null
Prior COAS cal reqd to perform COAS NAV
VERNs reqd to perform COAS NAV:
COAS Nav must be started within ~10 min of Ti to guarantee
adequate geometry for nav convergence
Breakout – If tgt not visible at MC2+18, refer to 1-4 for
breakout criteria

1. COAS NAV CONFIG
 - A6U √SENSE: -Z
√DAP: B7/AUTO/VERN(ALT)
 - CRT

GNC 22 STRK/COAS CNTL

COAS: SIGHT MODE – ITEM 22 EXEC (*)
REQD ID – ITEM 21 +1 EXEC
√POS -Z: ITEM 27 (*)
 - CRT

GNC 33 REL NAV

INH Angles – ITEM 24 EXEC (*)
√SV SEL, ITEM 4 – FLTR
If TGT NOT in COAS FOV:
| √MCC
If TGT in COAS FOV:
FLTR TO PROP – ITEM 8 EXEC
COAS – ITEM 14 EXEC (*)
 - Upon MCC uplink of COVARIANCE MATRIX,
COVAR REINIT – ITEM 16 EXEC
 - A6U 2. COAS MARKS
FLT CNTLR PWR – ON
DAP: B/FREE/PRI
RHC: As reqd to move TGT near COAS center and maintain BODY YAW
ERR < 10 deg
DAP: B/FREE/VERN
RHC: As reqd to maintain TGT at COAS center and maintain BODY YAW
ERR < 10 deg

When TGT centered in COAS, ATT REF pb – push
 - CRT

GNC 33 REL NAV

If X and Y RESID magnitudes ≥ 1.0:
| √MCC
If X and Y RESID magnitudes < 1.0:
FOR – ITEM 25 EXEC
√SV UPDATE – non-zero (within 8 sec), then
– 0.0 (after 8 sec more)
 - Repeat step 2 per schedule:
One mark every 10 to 20 sec until sunset Post-Ti
 - At sunset,
 - A6U 3. END COAS NAV
DAP: A7/AUTO/VERN(ALT)
FLT CNTLR PWR – OFF
 - CRT

GNC 22 STRK/COAS CNTL

COAS: DES – ITEM 25 EXEC (*)
 - Resume rendezvous timeline

BACKOUT/BREAKOUTS

**BACKOUT/
BREAKOUTS**

VBAR CORRIDOR BACKOUT

<p>CAUTION Constraints for use: Orbiter on + Vbar in approach corridor</p>

If RNG < 75 ft:

1. INITIATE CORRIDOR BACKOUT
 DAP: B/LVLH/VERN(PRI), no LO Z

NOTE: DAP A allowed for ±X and -Z (in) THC

THC: +Z (out) to establish a +0.1 ft/sec opening rate
 Maintain 8 deg corridor

F4 If PCT ARMED:
 DISARM PCT: SPDBRK/THROT pb – AUTO
 √lt – OFF

If 30 ft STATIONKEEPING desired:
 Maintain tgt in 5 deg corridor
 When RNG = 30 ft:
 THC: -Z (in) as reqd establish 30 ± 5 ft stationkeeping >>

When RNG > 50 ft:
 DAP config: A9/B9

GNC 23 RCS

 RCS F – ITEM 1 EXEC (*)
 JET DES F2F – ITEM 35 EXEC (no *)
 F1F – ITEM 31 EXEC (no *)

- If(When) RNG > 75 ft:
2. INITIATE(CONTINUE) CORRIDOR BACKOUT
 DAP: A(B)/LVLH/VERN(PRI), LO Z

NOTE: DAP A allowed for ±X and ±Z THC

THC: +Z (out) to establish a +0.1 ft/sec opening rate
 Maintain 8 deg corridor

DAP: B(A)

- When opening rate established and RNG > 150 ft:
3. PERFORM CORRIDOR BACKOUT OR BREAKOUT

If BREAKOUT desired:
 | Go To VBAR BREAKOUT, 5-14 >>

Else:
 Maintain 8 deg corridor

When desired stationkeeping range reached:
 THC: -Z (in) as reqd to establish stationkeeping range

**BACKOUT/
 BREAKOUTS**

4. REAPPROACH
DAP: AUTO

Go to VBAR APPROACH (Cue Card) from current stationkeeping range

VBAR BREAKOUT

CAUTION

Constraints for use:
Orbiter on \pm Vbar in approach attitude
Range < 1000 ft cg to cg
Tgt stable on orbiter -Z axis
Orbiter X and Z axes are in-plane

If RNG < 75 ft:

1. INITIATE CORRIDOR BACKOUT
DAP: B/LVLH/VERN(PRI), no LO Z

NOTE: DAP A allowed for \pm X and -Z (in) THC

THC: +Z (out) to establish a +0.1 ft/sec opening rate
Maintain 8 deg corridor

When RNG > 50 ft:

DAP config: A9/B9

GNC 23 RCS

RCS F – ITEM 1 EXEC (*)

JET DES F2F – ITEM 35 EXEC (no *)

F1F – ITEM 31 EXEC (no *)

If(When) 75 < RNG < 150 ft:

2. INITIATE(CONTINUE) CORRIDOR BACKOUT
DAP: A(B)/LVLH/VERN(PRI), LO Z

NOTE: DAP A allowed for \pm X and \pm Z THC

THC: +Z (out) to establish a +0.1 ft/sec opening rate
Maintain 8 deg corridor

DAP: B(A)

If(When) RNG > 150 ft:

3. PERFORM RADIAL BURN ON \pm VBAR

If Rdot negative (closing on the target):

THC: +Z (out) to null closing rate (Rdot \geq 0 fps)

Config DAP A,B to A7,B7

DAP: A/LVLH/VERN(PRI), LO Z

DAP TRANS: NORM/PULSE/PULSE

THC: +X (up) for 6 sec (1.5 fps)

DAP TRANS: PULSE/PULSE/PULSE

FLT CNTLR PWR – OFF

DAP: A/INRTL/VERN(ALT)

Record Radial Burn TIG ___/___:___:___

Inform MCC when SEP complete

Cont next page

4. PERFORM POSIGRADE/RETROGRADE BURN

√MCC for breakout direction

NOTE

Posigrade burn performed if second docking attempt desired

GNC, OPS 202 PRO

GNC ORBIT MNVR EXEC

√RCS SEL – ITEM 4 EXEC (*)

If radial burn from +Vbar:

TV ROLL – ITEM 5 +1 8 0 EXEC

If radial burn from -Vbar:

TV ROLL – ITEM 5 +0 EXEC

Set TIG to Radial Burn +28 min:

If Posigrade Sep:

TGT PEG 7 Δ VX – ITEM 19 +3 EXEC

Δ VY – ITEM 20 +0 EXEC

Δ VZ – ITEM 21 +0 EXEC

If Retrograde Sep:

TGT PEG 7 Δ VX – ITEM 19 -3 EXEC

Δ VY – ITEM 20 +0 EXEC

Δ VZ – ITEM 21 +0 EXEC

LOAD – ITEM 22 EXEC

TIMER – ITEM 23 EXEC

When RNG > 1000 ft:

DAP: NO LO Z

At TIG -8:00:

DAP: B/AUTO/ALT

MNVR – ITEM 27 EXEC

At TIG -0:30:

DAP: A/INRTL/PRI

FLT CNTLR PWR – ON

At TIG, THC: Trim VGOs \leq 0.2 fps

FLT CNTLR PWR – OFF

DAP: A/INRTL/VERN(ALT)

Inform MCC when SEP complete

GNC, OPS 201 PRO

SHUTTLE NOSE IN-PLANE BREAKOUT (R < 700 ft)

CAUTION

Constraints for use:

Orbiter X and Z axes in-plane

Range \leq 700 ft cg to cg*

Tgt stable on orbiter -Z axis

*On approach use RNDZ Breakout until TORVA init
(+X burns to start TORVA are complete)

If RNG < 75 ft:

1. INITIATE CORRIDOR BACKOUT

DAP: B/LVLH/VERN(PRI), no LO Z

NOTE

DAP A allowed for \pm X and -Z (in) THC

THC: +Z (out) to establish a +0.1 ft/sec opening rate

Maintain 8 deg corridor

When RNG > 50 ft:

DAP: config: A9/B9

GNC 23 RCS

RCS F – ITEM 1 EXEC (*)

JET DES F2F – ITEM 35 EXEC (no *)

F1F – ITEM 31 EXEC (no *)

If(When) 75 < RNG < 150 ft:

2. INITIATE(CONTINUE) CORRIDOR BACKOUT

DAP: A(B)/LVLH/VERN(PRI), LO Z

NOTE

DAP A allowed for \pm X and \pm Z THC

THC: +Z (out) to establish a +0.1 ft/sec opening rate

Maintain 8 deg corridor

DAP: B(A)

If(When) RNG > 150 ft:

3. PERFORM +X OR -X BURN

DAP TRANS: NORM/PULSE/PULSE

If Nose-Forward (TGT ID = 2 and OM = 0):

| THC: +X (up) for 6 sec (1.5 fps)

If Tail-Forward (TGT ID = 2 and OM = 180):

THC: -X (down) for 6 sec (1.5 fps)

DAP TRANS: PULSE/PULSE/PULSE

DAP: A/INRTL/VERN(ALT)

Record (\pm X) Burn TIG ___/___:___:___

Report Tig to MCC

A6U

FLT CNTLR PWR – OFF

Cont next page

4. PERFORM FINAL BURN (+X Burn, Posigrade/Retrograde and Out-of-Plane)

GNC, OPS 202 PRO

GNC ORBIT MNVR EXEC

√RCS SEL – ITEM 4 EXEC (*)

√MCC for breakout direction and TV ROLL

NOTE

Posigrade burn will be performed if second docking attempt desired

Set TIG to (\pm X) burn + 30 min

If Posigrade Sep:

TGT PEG 7 Δ VX – ITEM 19 +4.3 EXEC

Δ VY – ITEM 20 +3.6 EXEC

Δ VZ – ITEM 21 +0 EXEC

If Retrograde Sep:

TGT PEG 7 Δ VX – ITEM 19 -4.3 EXEC

Δ VY – ITEM 20 +3.6 EXEC

Δ VZ – ITEM 21 +0 EXEC

TV ROLL – ITEM 5 + EXEC

LOAD – ITEM 22 EXEC

TIMER – ITEM 23 EXEC

Config DAP A,B to A7,B7

At TIG -8 min:

DAP: B/ALT, NO LO Z

MNVR – ITEM 27 EXEC (*)

DAP: AUTO

At TIG -0:30:

DAP TRANS: as reqd

DAP: A/INRTL/PRI

F7 FLT CNTLR PWR – ON

At TIG, THC: Trim VGOs \leq 0.2 fps

F7 FLT CNTLR PWR – OFF

DAP TRANS: PULSE/PULSE/PULSE

DAP: A/INRTL/VERN(ALT)

GNC, OPS 201 PRO

On MCC call:

Go to TERMINATE SEP OPS 25B, 2-25

RNDZ BREAKOUT

NOTE

This procedure may be performed anytime between Ti and TORVA init (+X burns to start TORVA are complete).

During Re-Rndz the RNDZ Breakout may be performed between TPI and TDA

1. BREAKOUT BURN PREP
DAP: A/AUTO/PRI
FLT CNTLR PWR – ON

 2. 3 FPS RETROGRADE
OPS 202 PRO
GNC ORBIT MNVR EXEC

√RCS SEL – ITEM 4 (*)
Set TIG to current time
TGT PEG 7 ΔV_X – ITEM 19 -3 EXEC
 ΔV_Y – ITEM 20 +0 EXEC
 ΔV_Z – ITEM 21 +0 EXEC
LOAD – ITEM 22 EXEC
TIMER – ITEM 23 EXEC
Do not maneuver to burn attitude
DAP TRANS: as reqd
Deflect THC to null VGOs
FLT CNTLR PWR – OFF
- CRT
- CRT OPS 201 PRO
DAP: A/AUTO/VERN(ALT)

RE-RNDZ BREAKOUT

NOTE

This procedure may be performed anytime
between NH2 and NSR

CRT

OPS 202 PRO

GNC ORBIT MNVR EXEC

√RCS SEL – ITEM 4 (*)

TV ROLL – ITEM 5 +180 EXEC

Set TIG to current time +10 min

√MCC for breakout direction

If Posigrade Sep:

 TGT PEG 7 ΔV_X – ITEM 19 +3 EXEC

ΔV_Y – ITEM 20 +0 EXEC

ΔV_Z – ITEM 21 +0 EXEC

If Retrograde Sep:

 TGT PEG 7 ΔV_X – ITEM 19 -3 EXEC

ΔV_Y – ITEM 20 +0 EXEC

ΔV_Z – ITEM 21 +0 EXEC

LOAD – ITEM 22 EXEC

TIMER – ITEM 23 EXEC

DAP: B/AUTO/ALT

MNVR – ITEM 27 EXEC (*)

At TIG -0:30:

 DAP TRANS: as reqd

 DAP: A/INRTL/PRI

 FLT CNTLR PWR – ON

At TIG, THC: Trim VGOs < 0.2 fps

FLT CNTLR PWR – OFF

DAP TRANS: PULSE/PULSE/PULSE

DAP: A/INRTL/VERN(ALT)

CRT

GNC, OPS 201 PRO

On MCC call:

 Go to TERMINATE SEP OPS 25B, 2-25

This Page Intentionally Blank

EXPEDITED SEPS

**EXPEDITED
SEPS**

This Page Intentionally Blank

SHUTTLE EMERGENCY SEPARATION

NOTE

9.101 JOINT EMERGENCY UNDOCK AND SEPARATION (SODF: JOINT OPS, EMERGENCY RESPONSE) meets all constraints for use.

Constraints for use:

- Maneuver mated stack to the $\pm V$ bar attitude
- Attitude rates ≤ 0.12 deg/axis
- Initial separation includes APDS spring pushoff
- Nominal Undock Orbiter DAP and RCS config

1. INITIAL SEPARATION SEQUENCE

When petals clear:

DAP: B9/LVLH/ALT

√DAP TRANS: PULSE/PULSE/PULSE, no LO Z

THC: as reqd to maintain target within 8 degree corridor on C/L camera or COAS

NOTE: DAP A allowed for $\pm X$ and $-Z$ (in) THC

At physical sep + 1:00:

DAP: VERN(ALT)

THC: +Z (out) pulses at 10 sec intervals to establish RDOT > 0.1 fps

At physical sep + 3:00 and when RNG > 30 ft (DP to DP):

THC: +Z (out) as reqd at 10 sec intervals to establish and maintain RDOT > 0.2 fps

When RNG > 50 ft (DP to DP):

GNC 23 RCS

√RCS FWD – ITEM 1 EXEC (*)

JET DES F2F – ITEM 35 EXEC (no *)

F1F – ITEM 31 EXEC (no *)

When RNG > 75 ft (DP to DP):

DAP: LO Z

NOTE: DAP A allowed for $\pm X$ and $\pm Z$ THC

When RNG > 100 ft (DP to DP):

If radar desired, perform INIT RADAR ACQ 8B, 2-8

Perform DOCKING MECHANISM POWERDOWN (APDS), 8-6

2. PERFORM RADIAL BURN ON $\pm V$ BAR

When RNG > 150 ft (DP to DP):

DAP: A/LVLH/VERN(PRI), LO Z

DAP TRANS: NORM/PULSE/PULSE

THC: +X (up) for 12 sec (3.0 fps)

DAP TRANS: PULSE/PULSE/PULSE

FLT CNTLR PWR – OFF

DAP: A/INRTL/VERN(ALT)

Record Radial Burn TIG ___ / ___ : ___ : ___

Inform MCC when burn complete

At radial burn TIG + 6 min or when RNG > 1000 ft confirmed:

GNC 20 DAP CONFIG

Config DAP A,B to A7,B7

DAP: no LO Z

Cont next page

3. PERFORM FINAL BURN

NOTE: OMS burns:

If initial sep from +Vbar attitude, Final burn TIG should be NET Radial Burn
TIG + 13 min and NLT Radial Burn TIG + 60 min

If initial sep from -Vbar attitude, Final burn TIG should be NET Radial Burn
TIG + 13 min and NLT Radial Burn TIG + 40 min

+ X burns:

Final Burn TIG is Radial Burn TIG + 13 min

If performing emergency deorbit:

√MCC/PGSC for deorbit burn TIG/PAD

TV ROLL – ITEM 5 +1 8 0 EXEC

Go to EMERGENCY DEORBIT PREP/ENTRY (CONT DEORBIT,
EMERGENCY)

Use single OMS burn procedures >>

If prop leak:

Go to LEAKING OMS PRPLT/He BURN (ORB PKT, OMS) >>

If other OMS burn:

Go to RNDZ OMS BURN, 5-4, use single OMS burn procedures >>

If +X burn:

√MCC for +X burn TIG and direction

NOTE: Posigrade burn should be performed if second docking attempt
desired or if deorbit same day

GNC, OPS 202 PRO

GNC ORBIT MNVR EXEC

√RCS SEL – ITEM 4 EXEC (*)

If posigrade sep desired:

TGT PEG 7 ΔVX – ITEM 19 +3 EXEC

ΔVY – ITEM 20 +0 EXEC

ΔVZ – ITEM 21 +0 EXEC

If retrograde sep desired:

TGT PEG 7 ΔVX – ITEM 19 -3 EXEC

ΔVY – ITEM 20 +0 EXEC

ΔVZ – ITEM 21 +0 EXEC

LOAD – ITEM 22 EXEC

TIMER – ITEM 23 EXEC

MNVR – ITEM 27 EXEC (*)

DAP: B/AUTO/PRI

At TIG -0:30:

FLT CNTLR PWR – ON

DAP: A/INRTL/PRI

At TIG:

THC: Trim VGOs ≤ 0.2 fps

FLT CNTLR PWR – OFF

DAP: A/INRTL/VERN(ALT)

GNC, OPS 201 PRO

Go to TERMINATE SEP OPS 25B, 2-25

ANY ATTITUDE SEPARATION

CAUTION

For time-critical undocking procedures, go to 9.101 JOINT EXPEDITED UNDOCKING AND SEPARATION (SODF: JOINT OPS, EMERGENCY RESPONSE)

If not hard-mated, start in step 3

Constraints for use:

Stack angular rates ≤ 0.12 deg/sec per axis

APDS ring relative misalignment $< 5^\circ$ per axis (as read in C/L camr)

1. INSTALL RNDZ TOOLS

If rendezvous tools already installed, go to step 2

Perform C/L CAM INSTALL (PHOTO/TV, CENTERLINE (C/L) CAMR)

Perform CCTV CONFIG FOR DOCKING/UNDOCKING (RNDZ TOOLS), 7-2

If reqd, install -Z COAS

If RPOP setup reqd:

GNC 33 REL NAV

ORB TO TGT – ITEM 10 EXEC

RNDZ NAV ENA – ITEM 1 EXEC (*)

Perform RPOP INITIALIZATION (RNDZ TOOLS), 7-15, then:

Perform RPOP OPS (RNDZ TOOLS), 7-16, then:

Perform TCS ACTIVATION (RNDZ TOOLS), 7-18, steps 1 to 3, then:

Perform TCS MANUAL ACQUISITION (RNDZ TOOLS), 7-19, step 1

(Set RANGE = 4 ft, AZIMUTH = 0, ELEVATION = 0)

Note: TCS will not track until after undock

Perform HAND-HELD LIDAR CHECKOUT/OPS (RNDZ TOOLS), 7-14

2. CONFIGURE FOR UNDOCKING

√ISS: FREE

A6U √DAP: FREE

√SENSE: -Z

AFT ADI ATT – LVLH

ERR – MED

RT – MED

GNC 20 DAP CONFIG

Config DAP A,B to A9/B9

X Jets ROT ENA – ITEM 7 EXEC (no *)

DAP: B/FREE/ALT, no LO Z

√DAP TRANS: PULSE/PULSE/PULSE

GNC 23 RCS

Reselect manually deselected primary jets (no *) except F1F and F2F

O14:E, All DDU cbs (six) – cl

O15:E,

O16:E

O14:F, Pri RJD LOGIC, DRIVER (sixteen) – ON

O15:F,

O16:F

Perform DOCKING MECHANISM POWERUP (APDS), 8-5

Cont next page

3. COMMAND SEPARATION

Perform UNDOCKING PREP (APDS), 8-7

If APDS spring-assisted separation not expected (not hard-mated):

A7L

On MCC GO, and when $-0.12 \leq \text{ROLL, PITCH, YAW RATE} \leq 0.12$

APDS CIRC PROT OFF pb – push

√CIRCUIT PROTECT OFF It – It on

OPEN LATCHES pb – push

√LATCHES CLOSED It – It off

√OPEN It – It on

If APDS spring-assist expected (hard-mated):

On MCC Go, and when $-0.12 \leq \text{ROLL, PITCH, YAW RATE} \leq 0.12$

Perform UNDOCKING OPERATIONS 6A, 2-6, step 3

4. INITIAL SEPARATION SEQUENCE

A6U

FLT CNTLR PWR – ON

When capture latches/hooks open:

If no spring-assisted separation:

DAP: B/FREE/ALT, no LO Z

THC: +Z (out) 4 pulses at 10 sec intervals

Do not attempt to maintain 8 degree corridor

If spring-assisted separation:

When petals clear:

DAP: B/LVLH/ALT, no LO Z

THC: as reqd to maintain target within 8 deg corridor on C/L camera

At physical sep +1:00:

DAP: LVLH/VERN(PRI)

THC: as reqd to maintain target within 8 degree corridor on C/L camera

THC: +Z (out) pulses at 10 sec intervals to establish RDOT > 0.1 fps, then
no +Z (out) pulses until 30 ft step

Note: DAP A allowed for ±X and -Z (in) THC

If Rdot falls below 0.02 fps, establish opening rate ≤ 0.05 fps using +Z (out) pulses at 10 second intervals, then wait > 2 min to perform 30 ft step

If reqd, perform TCS MANUAL ACQUISITION (RNDZ TOOLS), 7-19, step 2

At physical sep +3:00 and when RNG > 30 ft (DP to DP):

THC: +Z (out) as reqd at 10 sec intervals to establish and maintain RDOT > 0.2 fps

When RNG > 50 ft (DP to DP):

GNC 23 RCS

√RCS FWD – ITEM 1 EXEC (*)

JET DES F2F – ITEM 35 EXEC (no *)

F1F – ITEM 31 EXEC (no *)

When RNG > 75 ft (DP to DP):

DAP: LO Z

Note: DAP A allowed for ±X and ±Z THC

When RNG > 100 ft (DP to DP):

If radar desired, perform INITIAL RADAR ACQ 8B, 2-8

A7L

POWER OFF pb – push

If reqd, perform DOCKING RING RETRACTION (NOT MATED) (APDS), 8-9

Perform DOCKING MECHANISM POWERDOWN (APDS), 8-6

Cont next page

5. PERFORM +X BURN AT RNG > 150 FT

When RNG > 150 ft (DP to DP):

DAP: A/LVLH/VERN(PRI), LO Z

DAP TRANS: NORM/PULSE/PULSE

THC: +X (up) for 8 sec (2.0 fps)

DAP TRANS: PULSE/PULSE/PULSE

Record +X Burn TIG ___ / ___ : ___ : ___

Stop maintaining 8 deg corridor

Inform MCC when burn complete

6. ROTATE TO PLACE AND MAINTAIN ISS IN OVHD WINDOW

DAP: A/INRTL/PRI

Perform manual pitch rotation as reqd:

DAP ROT: DISC/PULSE/DISC

RHC: ± PITCH as reqd to place and maintain ISS in OVHD Window

When RNG > 1000 ft (CG to CG):

DAP: no LO Z

7. PERFORM OUT-OF-PLANE BURN

GNC 20 DAP CONFIG

Config DAP A,B to A7/B7

GNC, OPS 202 PRO

GNC ORBIT MNVR EXEC

√RCS SEL – ITEM 4 EXEC (*)

Set TIG to +X Burn TIG + 22 min

TGT PEG 7 ΔVX – ITEM 19 +0 EXEC

ΔVY – ITEM 20 +2.5 EXEC

ΔVZ – ITEM 21 +0 EXEC

LOAD – ITEM 22 EXEC

TIMER – ITEM 23 EXEC

If VGO Z is negative:

TGT PEG 7 ΔVY – ITEM 20 -2.5 EXEC

LOAD – ITEM 22 EXEC

TIMER – ITEM 23 EXEC

√VGO Z ≥ 0

Do not maneuver to burn attitude

At TIG:

√RNG > 1500 ft (CG to CG)

A6U FLT CNTLR PWR – OFF

DAP ROT: DISC/DISC/DISC

F6 FLT CNTLR PWR – ON

THC: trim VGOs ≤ 0.2 fps

FLT CNTLR PWR – OFF

Record Out-of-Plane Burn TIG ___ / ___ : ___ : ___

Cont next page

8. PERFORM FINAL BURN

√MCC for final burn engine selection and breakout direction

NOTE: Posigrade burn should be performed if second docking attempt desired
or if deorbit same day

If single OMS burn:

√MCC for burn TIG
Perform RNDZ OMS BURN, 5-4

If + X burn:

If posigrade sep desired:

If ΔVY from Out-of-Plane burn (step 4) was positive:

TV ROLL – ITEM 5 +2 7 0 EXEC

If ΔVY from Out-of-Plane burn (step 4) was negative:

TV ROLL – ITEM 5 +9 0 EXEC

TGT PEG 7 ΔVX – ITEM 19 +7.0 EXEC

ΔVY – ITEM 20 +0 EXEC

ΔVZ – ITEM 21 +0 EXEC

If retrograde sep desired:

If ΔVY from Out-of-Plane burn (step 4) was positive:

TV ROLL – ITEM 5 +9 0 EXEC

If ΔVY from Out-of-Plane burn (step 4) was negative:

TV ROLL – ITEM 5 +2 7 0 EXEC

TGT PEG 7 ΔVX – ITEM 19 -7.0 EXEC

ΔVY – ITEM 20 +0 EXEC

ΔVZ – ITEM 21 +0 EXEC

Set TIG to Out-of-Plane Burn TIG + 22 min

LOAD – ITEM 22 EXEC

TIMER – ITEM 23 EXEC

MNVR – ITEM 27 EXEC (*)

DAP: B/AUTO/PRI

At TIG -0:30:

F6 FLT CNTLR PWR – ON
DAP: A/INRTL/PRI

At TIG:

F6 THC: trim VGOs ≤ 0.2 fps
FLT CNTLR PWR – OFF
DAP: A/INRTL/VERN(ALT)
GNC, OPS 201 PRO

Go to TERMINATE SEP OPS 25B, 2-25

Ti DELAY BURN

1. OPS 202 PRO

GNC ORBIT MNVR EXEC

Load Ti Delay Pad, 3-7

If no Ti Delay targets available:

Add 3.0 fps to ΔV_x of last Ti burn solution

Burn ΔV_y and ΔV_z as computed in last Ti burn solution

Max TIG Slip is 4 minutes

NOTE

Guidance will downmode to EXT ΔV

If RCS:

Perform RCS BURN (Cue Card)

If OMS:

Perform RNDZ OMS BURN, 5-4

2. Reload new BASETIME per final Ti PAD, 3-7

GNC 34 ORBIT TGT

TGT NO – ITEM 1 +1 EXEC

Set BASETIME to new Ti TIG ___/___:___:___

Load – ITEM 26 EXEC

Reset ET, SM timers to new Ti TIG

If Ti Delay executed because no comm:

Add 0/01:32:00 to BASE TIME for subsequent delay rev

See LOSS OF COMM, 5-31

If no comm for 2 delay revs:

NOTE

Ti Delay breakout is a 1.5 fps posigrade burn
at the next Ti point

Perform RNDZ BREAKOUT, 5-18, with the following deltas:

Set TIG to BASE TIME

TGT PEG 7 ΔV_x – ITEM 19 +1.5 EXEC

ΔV_y – ITEM 20 +0 EXEC

ΔV_z – ITEM 21 +0 EXEC

Perform TERMINATE SEP OPS 25B, 2-25

3. Perform Post Ti Nav 16A, 4-16, then

Return to RENDEZVOUS TIMELINE at PET: -1:25, 4-11

NOTE

Extra NCC Burn and Ti Onboard Solution pads, 5-28

NCC BURN SOLUTION

TIG

			/			:			:		
--	--	--	---	--	--	---	--	--	---	--	--

PRELIMINARY

INTERMEDIATE

ΔVX

()			.	
-----	--	--	---	--

()			.	
-----	--	--	---	--

ΔVY

()			.	
-----	--	--	---	--

()			.	
-----	--	--	---	--

ΔVZ

()			.	
-----	--	--	---	--

()			.	
-----	--	--	---	--

ΔVT

			.	
--	--	--	---	--

			.	
--	--	--	---	--

FINAL

GROUND

FINAL-GROUND LIMITS

ΔVX

()			.	
-----	--	--	---	--

()			.	
-----	--	--	---	--

(.)

ΔVY

()			.	
-----	--	--	---	--

()			.	
-----	--	--	---	--

(.)

ΔVZ

()			.	
-----	--	--	---	--

()			.	
-----	--	--	---	--

(.)

ΔVT

			.	
--	--	--	---	--

			.	
--	--	--	---	--

(.)

Ti ONBOARD SOLUTIONS

PREL FLTR

1ST INTER FLTR

2ND INTER FLTR (IF REQD)

()			.	
()			.	
()			.	
			.	

()			.	
()			.	
()			.	
			.	

()			.	
()			.	
()			.	
			.	

FINAL FLTR

PROP (IF REQD)

FINAL-GROUND LIMITS

()			.	
()			.	
()			.	
			.	

()			.	
()			.	
()			.	
			.	

()			.	
()			.	
()			.	
			.	

FINAL Ti PAD (MNVR PADS)

NSR DELAY BURN

1. OPS 202 PRO

GNC ORBIT MNVR EXEC

Load NSR PEG 7 ΔV from NSR DELAY PAD, 2-18

NOTE

Guidance will downmode to EXT ΔV

Perform multi-axis RE-RNDZ RCS BURN (Cue Card)

2. After NSR Burn, \sqrt{MCC} for new TIGs

NSR Delay TIG Update Pad												
NEW	MC5 TIG	<input type="text"/>	<input type="text"/>	/	<input type="text"/>	<input type="text"/>	:	<input type="text"/>	<input type="text"/>	:	<input type="text"/>	<input type="text"/>
NEW	NSR TIG	<input type="text"/>	<input type="text"/>	/	<input type="text"/>	<input type="text"/>	:	<input type="text"/>	<input type="text"/>	:	<input type="text"/>	<input type="text"/>
NEW	MC6 TIG	<input type="text"/>	<input type="text"/>	/	<input type="text"/>	<input type="text"/>	:	<input type="text"/>	<input type="text"/>	:	<input type="text"/>	<input type="text"/>
NEW	TPI TIG	<input type="text"/>	<input type="text"/>	/	<input type="text"/>	<input type="text"/>	:	<input type="text"/>	<input type="text"/>	:	<input type="text"/>	<input type="text"/>

Reload new BASETIME per final NSR Delay TIG Update Pad

GNC 34 ORBIT TGT

TGT NO – ITEM 1 +1 EXEC

Set BASETIME to new TPI TIG

Load – ITEM 26 EXEC

Reset ET, SM timers to new TPI TIG

\sqrt{MCC} for STORRM DTO actions

If no comm for 1 delay rev:
Go to RE-RNDZ BREAKOUT, 5-18a
Use Retrograde breakout option

3. Return to RE-RENDEZVOUS TIMELINE at PET: -1:15, 2-17

This Page Intentionally Blank

RNDZ NAV RECOVERY

1. If Recovery from OPS MODE RECALL:
 (add/delete GPC to/from redundant set)
GNC 33 REL NAV
 RNDZ NAV ENA – ITEM 1 EXEC (*)
GNC UNIV PTG
 TRK – ITEM 19 (CUR-*)
 Go to step 3

2. If Recovery from OPS TRANSITION (G8/G3 to G2):
GNC 34 ORBIT TGT
 TGT NO – ITEM 1 +1 EXEC
 Set BASE TIME to Ti TIG (Ti Burn Pad, 3-6)
 LOAD – ITEM 26 EXEC
GNC 33 REL NAV
 Upon MCC uplink of TGT SV,
 RNDZ NAV ENA – ITEM 1 EXEC (*)

NOTE

If RNDZ NAV not enabled (no *),
DO NOT PROCEED. √MCC

Select appropriate target track attitude

GNC UNIV PTG

	-Z	-Y (STRK)	+Y
TGT ID	+1	+1	+1
BODY VECT	+3	+4	+5
P	√+90	√+0	+0
Y	√+0	√+280.6	+90
OM	+0	+90	+180

TRK – ITEM 19 (CUR-*)

C3

3. DAP: ALT
 DAP: A/AUTO
 DAP ROT: DISC/DISC/DISC
 When in attitude, DAP: VERN

If NAV sensor data available:

If STRK NAV:

Go to STAR TRACKER NAV 10A, 4-10 >>

If RR NAV:

GNC 33 REL NAV

KU ANT ENA – ITEM 2 (*)

GNC I/O RESET

Go to RR NAVIGATION 13B, 4-13

CRT

TGT ITER

When in Lambert Targeting and TGT ITER occurs:

If PRED MATCH other than 999999 (all 9s):

√MCC and read down PRED MATCH from SPEC 34 (MCC has delta Vs)

On MCC GO or if no comm:

Recall TGT set and recompute

If TGT ITER recurs and PRED MATCH less than 400:

Contact MCC and read down PRED MATCH from SPEC 34

On MCC GO or if no comm:

Load current delta Vs and execute as Lambert burn >>

If TGT ITER recurs and PRED MATCH greater than 400:

Contact MCC and read down PRED MATCH from SPEC 34

On MCC GO or if no comm:

Load ground solution and execute as EXT DV burn

(If MC burn, uplink of ground solution reqd) >>

If ground solution not available: No burn >>

If PRED MATCH 999999 (all 9s):

On MCC GO or if no comm:

Load ground solution and execute as EXT DV burn

(If MC burn, uplink of ground solution reqd) >>

If ground solution not available: No burn >>

LOSS OF COMM

If comm with MCC is lost during rendezvous ops, attempt to establish comm by performing 6.105 SSOR ACTIVATION (SODF: JOINT OPS, COMM/DATA), and COMM LOST (ORB PKT, COMM). Do not maneuver out of target track attitude unless all other means of acquiring comm are expended

Ground-Targeted Burns

1. If NH or NC PADs not available, do not perform burn
2. If a day of rendezvous NC or NH maneuver was not performed nominally, then discontinue rendezvous operations
3. If the day of rendezvous NC maneuver is performed using preliminary pads, a large NCC burn can be expected

Lambert-Targeted Burns

1. If "GO for Ti" not received from MCC by Ti TIG - 5 min, perform Ti DELAY BURN (CONTINGENCY OPS), 5-27. If comm is not recovered after two delay revs, perform modified RNDZ BREAKOUT per Ti DELAY BURN (CONTINGENCY OPS), 5-27
2. If radar nav was stopped in an attempt to get Ku comm during the delay, do not perform second or third NCC burn unless radar nav is re-enabled and sufficient radar marks are taken to provide a converged solution
3. If no comm for any midcourse correction (MC) burn, perform burn and continue to prox ops

Prox Ops

1. If "GO for RPM" not received from MCC, do not perform Rbar Pitch Maneuver. Proceed directly to the TORVA and continue to the Vbar. On the Vbar, stationkeep for a maximum of 1 rev and attempt to re-establish comm. If no comm after 1 rev of stationkeeping, perform VBAR BREAKOUT (CONTINGENCY OPS), 5-14
2. If "GO to proceed inside 600 ft" not received from MCC, do not approach inside 600 ft (CG-CG). Stationkeep on the Vbar outside of 600 ft for a maximum of 1 rev and attempt to re-establish comm. If no comm after 1 rev of stationkeeping, perform VBAR BREAKOUT (CONTINGENCY OPS), 5-14
3. If "go for docking" not received from MCC do not attempt docking. Back out (if required) and stationkeep outside of 250 ft for a maximum of 1 rev and attempt to re-establish comm. If no comm after 1 rev of stationkeeping, go to VBAR BREAKOUT (CONTINGENCY OPS), 5-14

RENDEZVOUS -X RCS BURN

If -X NH Burn: (perform these steps instead of the timeline callouts thru TIG)

1. At TIG -18 min perform MNVR TO -X BURN ATTITUDE [A].
Note: If burn specific Univ Ptg inputs have not been received from the MCC, perform the maneuver using the reference inputs in the block. If burn specific inputs are received from MCC prior to TIG -5 min, repeat MNVR TO -X BURN ATTITUDE [A].
2. At TIG -5 minutes, perform -X RCS BURN (Cue Card)
3. Return to nominal timeline at PET = -2:15 ENABLE RENDEZVOUS NAV [7A]

If -X NC Burn: (perform these steps instead of the timeline callouts thru TIG)

1. At TIG -18 min perform MNVR TO -X BURN ATTITUDE [A]
Note: If burn specific Univ Ptg inputs have not been received from the MCC, perform the maneuver using the reference inputs in the block. If burn specific inputs are received from MCC prior to TIG -5 min, repeat MNVR TO -X BURN ATTITUDE [A]
2. At TIG -5 minutes, perform -X RCS BURN (Cue Card), steps 1-5
3. After burn perform MNVR TO TGT TRACK ATTITUDE [B]
4. Return to nominal timeline at PET = -1:30 TARGET NCC BURN [11A], 4-11

If -X Ti Burn: (perform these steps instead of the timeline callouts thru TIG)

1. At TIG -18 min perform intermediate TARGET Ti BURN [13A], 4-13
2. At TIG -15 min perform MNVR TO -X BURN ATTITUDE [A]
Note: If burn specific Univ Ptg inputs have not been received from the MCC, perform the maneuver using the reference inputs in the block. If burn specific inputs are received from MCC prior to TIG -5 min, repeat MNVR TO -X BURN ATTITUDE [A]
3. At TIG -10 min perform TARGET Ti BURN [15A] (Final), 4-15
4. At TIG -5 minutes, perform -X RCS BURN (Cue Card), steps 1-5
5. After burn perform MNVR TO TGT TRACK ATTITUDE [B]
6. Return to nominal timeline at PET = +0:01 TARGET MC1 BURN [17A] (Preliminary), 4-17

MNVR TO -X BURN ATTITUDE [A]

<u>GNC UNIV PTG</u>			
CRT	TGT ID	+2	
	BODY VECT	+5	
	Burn Pad		
	P		Ref Posigrade
	Y		Ref Retrograde
	OM		
		+102	+282
		+0	+0
		+0	+0
	TRK – ITEM 19 EXEC (CUR*)		
	DAP: A/AUTO/ALT (B/ALT as reqd)		
	If RR Ops:		
A6U	KU SEL – AUTO TRK		
<u>GNC 33 REL NAV</u>			
CRT	INH Angles – ITEM 24 EXEC (*)		

MNVR TO TGT TRACK ATTITUDE [B]

<u>GNC UNIV PTG</u>			
CRT	TGT ID	+1	
	BODY VEC	<u>-Z AXIS</u>	or
	P	+3(-Z)	<u>-Y STRK</u>
	Y	+90	+4
	OM	+0	+0
		+0	+280.57
		+0	+90
	TRK – ITEM 19 EXEC (CUR – *)		
	DAP: B/AUTO/ALT		
	If RR Ops, when ATT ERR < 30 deg:		
A6U	KU SEL – GPC		
	√KU TRACK tb – gray		
<u>GNC 33 REL NAV</u>			
CRT	AUTO Angles – ITEM 23 EXEC (*)		
	When MNVR cmplt, DAP: A/AUTO/VERN(ALT)		

DEGRADED CONTROL

DEGRADED
CONTROL

This Page Intentionally Blank

DEGRADED
CONTROL

DEGRADED +X TRANSLATION

NOTE 1

Degraded +X occurs with loss of L1A and L3A or R1A and R3A.
Perform these procedures in addition to nominal approach or separation procedures.

√MCC for additional procedure updates

NOTE 2

NO-GO for RPM.

LO Z +Z translation is not effective, do not perform LO Z +Z translation (braking).

+X translation pulses must be doubled to attain desired ΔV .

+X translation couples into Y translation toward the failed jets
(selection of DAP P,Y – ALL minimizes coupling)

1. Between Ti and TORVA initiation, continue to Rbar and initiate TORVA:

Perform APPROACH (Cue Card), with the following deltas:

Bias Rdot 0.1 fps slower than Cue Card

Do not perform LO Z +Z translation (braking)

Perform DAPS A9, B9 PITCH AND YAW TO ALL [A]

Do not perform RPM

Initiate TORVA with approx 0.1 fps slower Rdot

Double +X pulses to initiate TORVA

Null Ydot (approx 0.1 fps) immediately after TORVA initiation

2. Between TORVA initiation and RNG = 250, continue to Vbar:

Perform APPROACH (Cue Card) with the following deltas:

Do not perform LO Z +Z translation (braking)

Perform DAPS A9, B9 PITCH AND YAW TO ALL [A]

When ready to ESTABLISH VBAR,

DAP: No LO Z, stay No LO Z thru dock

If Rdot exceeds cue card limit:

DAP: B

THC: Brake to cue card limit using 10 sec pulse spacing

3. Inside RNG = 250, continue approach to docking

Perform VBAR APPROACH (Cue Card) with the following deltas:

If RNG > 75 ft:

DAP: No LO Z, stay No LO Z thru dock

Perform DAPS A9, B9 PITCH AND YAW TO ALL [A]

If Rdot exceeds cue card limit:

DAP: B

THC: Brake to cue card limit using 10 sec pulse spacing

If RNG < 75 ft,

No changes to approach procedures

DAPS A9, B9 PITCH AND YAW TO ALL [A]

GNC 20 DAP CONFIG

DAP EDIT – ITEM 3 +9 EXEC

PRI P OPTION – ITEM 55 EXEC – (ALL)

PRI Y OPTION – ITEM 56 EXEC – (ALL)

LOAD – ITEM 5 EXEC

DAP EDIT – ITEM 4 +9 EXEC

PRI P OPTION – ITEM 55 EXEC – (ALL)

PRI Y OPTION – ITEM 56 EXEC – (ALL)

LOAD – ITEM 5 EXEC

4. During docked operations, or undocking and separation:

√MCC for updates to UNDOCKING/SEP TIMELINE

DEGRADED -X TRANSLATION

NOTE 1

Degraded -X occurs with loss of any two forward-firing jets (F1F, F2F, F3F). Perform these procedures in addition to nominal approach or separation procedures.

√MCC for additional procedure updates

NOTE 2

LO Z +Z translation (braking) couples strongly into +X translation.
Forward-firing jet deselect/reselect at 75 ft not required

During approach, backout, breakout, or separation:

If LO Z +Z translation (braking) is required, perform 4-6 -X pulses for every 1 LO Z +Z pulse

Double the number of degraded -X pulses to achieve desired -X translation

LOSS OF FORWARD SIDE-FIRING JETS

NOTE 1

This failure occurs with the loss of F1L and F3L or F2R and F4R. Perform these procedures in addition to the nominal approach, or separation procedures.

√MCC for additional procedure updates

NOTE 2

DAP disables $\pm Y$ translation.

NO-GO for RPM, approach within 250 ft, or docking

During approach:

If failure occurs post-Ti:

Do not trim VGO Y on MC1-4

If in -Z TGT TRK, do not perform MANUAL OUT-OF-PLANE NULL 19A, 4-19

Do not approach inside 250 ft (interface to interface)

If inside 250 ft, perform VBAR CORRIDOR BACKOUT (CONTINGENCY OPS), 5-12 to RNG > 250 ft, with the following deltas:

Maintain 8 deg corridor in X-axis direction

If 8 deg corridor is violated in X or Y direction and 250 ft > RNG > 150 ft, go to VBAR BREAKOUT (CONTINGENCY OPS), 5-14

When RNG = 250 ft, √MCC for further actions

LOSS OF ONE FxD JET

NOTE

Failure occurs with the loss of any one of the following jets: F1D, F2D, F3D, or F4D. Perform these procedures in addition to nominal approach or separation procedures.

GO for RPM if re-rendezvous capability available

If VERNS failed, perform APPROACH and VBAR APPROACH Cue Cards with following deltas:

Do not perform braking (LO Z or NORM Z) between 600 ft and the Vbar (PITCH ERR < 2 deg)

When in Vbar attitude (PITCH ERR < 2 deg):

DAP: NO LO Z, maintain NORM Z until docking

For braking, use DAP B +Z (out) pulses at 10-sec intervals

When RNG = 75 ft:

10-sec intervals for +Z (out) pulses no longer required

When RNG = 30 ft:

Stationkeep:

THC: +Z (out) as reqd to null Rdot

When ready to initiate final approach:

THC: -Z (in) as reqd to establish Rdot = -0.07 fps

Note: This verifies the health of the remaining FxD jet

LOSS OF BOTH FxD JETS (SAME SIDE)

- * **IMMEDIATE ACTIONS** *
- * Perform the IMMEDIATE ACTIONS for the 2FxD CASE on the RCS *
- * FAILURE DURING PROX OPS Cue Card *

NOTE 1

Failure occurs with loss of F1D and F3D, or F2D and F4D.
Perform these procedures in addition to nominal approach or separation procedures.
√MCC for additional procedure updates

NOTE 2

NO-GO for RPM, approach within 250 ft, or docking.
DAP disables $\pm Y$ translation.
Reselecting failed forward down-firing jet overrides DAP lockout of $\pm Y$ translation.
Do not perform LO Z +Z translation(braking) or PCT.
LO Z +Z translation(braking) will couple into -Z translation(closing) and Y translation toward failed jets.
Norm Z DAP B braking on Vbar (when RNG > 75 ft) is to be performed at 10-sec intervals (pulses at 10 sec intervals minimizes structural resonance).
-Z translation couples into Y translation toward failed jets.
-X translation couples into -Z translation (closing) in LO Z PRI control.
DAP PRI P OPTION – TAIL, Y OPTION – ALL minimizes Y translation effects resulting from attitude control firings

1. If failure occurs prior to T_i , delay RNDZ until failed jet(s) recovered:
Perform CONFIG PITCH OPTION TO TAIL [A]
If failed jet(s) not recovered, √MCC for breakout procedure >>
2. If failure occurs between T_i and RPM start, continue to Rbar:
Perform CONFIG PITCH OPTION TO TAIL [A]
Do not trim VGO Y on MC1-4
If in -Z TGT TRK, do not perform MANUAL OUT-OF-PLANE NULL [19A], 4-19
After CONFIG FOR RBAR [20B], 4-20 perform CONFIG PITCH OPTION TO TAIL [A]
Perform APPROACH (cue card) with following deltas:
Bias Rdot 0.1 ft/s slower than cue card
Do not perform LO Z +Z(braking) translation
Perform CONFIG YAW OPTION TO ALL [B]
Do not perform RPM
Do not initiate TORVA
If failed jet(s) not recovered by RNG = 500 ft,
Go to RNDZ BREAKOUT (CONTINGENCY OPS), 5-18 with following deltas:
Do not trim VGO Y >>

Cont next page

3. If failure occurs after the RPM start but prior to TORVA +X inputs:
 - DAP: FREE
 - Maintain DAP FREE until RNG > 1000 ft (CG to CG)
 - When RNG > 1000 ft and tgt in overhead field of view:
 - DAP: No LO Z
 - DAP: A/PRI/LVLH
 - If radar not tracking:
 - KU OPS Cue Card, steps 1-3 as reqd
 - √MCC for re-rendezvous plan >>

4. If failure occurs between TORVA +X inputs and Vbar arrival, continue approach:
 - Perform CONFIG YAW OPTION TO ALL [B]
 - Do not perform LO Z +Z (braking) translations
 - If RNG < 345 cg-cg (280 dp to dp) prior to Vbar arrival, or if 8 deg corridor violated in Y-axis direction:
 - Go to SHUTTLE NOSE IN-PLANE BREAKOUT (R < 700 ft), 5-16 >>
 - When ready to ESTABLISH VBAR (PITCH ERR ≤ 2 deg):
 - DAP: No LO Z
 - Use DAP B +Z (out) pulses at 10 second intervals to maintain Interface RNG > 250 ft
 - Perform REGAIN Y CONTROL [C]
 - Establish and maintain 8 deg corridor
 - If failed jet(s) not recovered, go to step 6

5. If failure occurs after Vbar arrival, backout to RNG > 250 ft:
 - Perform VBAR CORRIDOR BACKOUT (CONTINGENCY OPS), 5-12 with following deltas:
 - After establishing opening rate:
 - Config DAP to A9, B9
 - Perform REGAIN Y CONTROL [C]
 - Perform CONFIG DAP YAW OPTION TO ALL [B]
 - When RNG > 75 ft,
 - √DAP: No LO Z
 - Use DAP B +Z (out) pulses at 10-second intervals to maintain opening RDOT
 - If 8 deg corridor violated and 250 ft > RNG > 150 ft, go to step 6
 - When RNG > 250 ft, do not perform -Z translation (maintain opening RDOT)
 - If failed jet(s) not recovered, go to step 6

6. If failure occurs while docked, or during undocking/separation:
 - √MCC for updates to UNDOCKING/SEP TIMELINE >>

7. Perform VBAR BREAKOUT (CONTINGENCY OPS), 5-14 with following deltas:

√DAP: No LO Z

In steps 2 and 3, do not select DAP LO Z

After step 3:

Perform DESELECT FAILED FORWARD DOWN-FIRING JET D

DAP: LO Z

In step 4, do not trim VGO Y

CONFIG PITCH OPTION TO TAIL A

GNC 20 DAP CONFIG

A PRI P OPTION – ITEM 15 EXEC
(twice)(TAIL)

B PRI P OPTION – ITEM 35 EXEC
(twice)(TAIL)

CONFIG YAW OPTION TO ALL B

GNC 20 DAP CONFIG

A PRI Y OPTION – ITEM 16 EXEC (ALL)

B PRI Y OPTION – ITEM 36 EXEC (ALL)

REGAIN Y CONTROL C

√MCC for which jet to reselect

GNC 23 RCS

RCS FWD – ITEM 1 EXEC (*)

JET DES FxD – ITEM XX EXEC (no *)

NOTE: Do not perform any THC: -Z (in)
commands

DESELECT FAILED FORWARD DOWN-
FIRING JET D

Deselect manually reselected jet

GNC 23 RCS

RCS FWD – ITEM 1 EXEC (*)

JET DES FxD – ITEM XX EXEC (*)

LOSS OF VRCS

NOTE

This procedure overrides LOSS OF VERNIERS (ORB OPS, RCS) during rendezvous ops

1. Utilize VERN fail downmodes (PRI/ALT) specified in parentheses and follow VERN fail starred blocks per timeline. If VERN fail downmode not specified, use PRI Nose and Tail control
2. COAS NAV should not be performed if VERN fail
3. Additional braking pulses (+Z) may be reqd due to LO Z PRI attitude control cross coupling
4. PCT modes to FREE/VERN. In the event of failed capture, mode DAP to PRI per FAILED CAPTURE block, step 2
5. Twelve hooks reqd for mated attitude control in ALT

REFERENCE DATA

ISS RNDZ OPS DAP CONFIGURATIONS.....	6-2
POST-CONTACT THRUST (PCT) REFERENCE DATA.....	6-3
TARGETING DATA	6-4
POST NC.....	6-6
Ti.....	6-7
MC3.....	6-8
TCS REFLECTOR VISIBILITY DURING APPROACH.....	6-9
HHL AIMING LOCATIONS	6-10
SHUTTLE CENTERLINE TARGET	6-11
ISS ATTITUDE CONTROL SYSTEM MODING INDICATORS	6-12
RANGING CHARTS	6-13
COAS SUBTENDED ANGLES (DEG) VS RANGE (FT).....	6-14

**REFERENCE
DATA**

ISS RNDZ OPS DAP CONFIGURATIONS

	RNDZ		TERMINAL PHASE		PROX OPS		DOCKING		SPEC 20 ITEM #	
	A7	B7	A8	B8	A9	B9	A10	B10	A	B
PRI										
ROT RATE	0.200	0.500	0.050	0.050	0.130	0.130	0.050	0.050	10	30
ATT DB	2.00	2.00	2.00	2.00	2.00	2.00	0.60	0.60	11	31
RATE DB	0.20	0.20	0.20	0.20	0.10	0.10	0.10	0.10	12	32
ROT PLS	0.10	0.04	0.10	0.04	0.10	0.04	0.10	0.04	13	33
COMP	.000	.000	.000	.000	.000	.000	.000	.000	14	34
P OPTION	ALL	ALL	ALL	ALL	TAIL	TAIL	TAIL	TAIL	15	35
Y OPTION	ALL	ALL	ALL	ALL	TAIL	TAIL	TAIL	TAIL	16	36
TRANS PLS	0.10	0.05	0.10	0.05	0.05	0.01	0.05	0.01	17	37
ALT										
RATE DB	0.10	0.10	0.10	0.10	0.10	0.10	0.10	0.10	18	38
JET OPT	ALL	ALL	ALL	ALL	TAIL	TAIL	TAIL	TAIL	19	39
# JETS	2	2	2	2	2	2	2	2	20	40
ON TIME	0.08	0.08	0.08	0.08	0.08	0.08	0.08	0.08	21	41
DELAY	0.00	0.00	0.00	0.00	0.00	10.00	0.00	0.00	22	42
VERN										
ROT RATE	0.016	0.200	0.050	0.050	0.130	0.130	0.050	0.050	23	43
ATT DB	1.00	1.00	1.00	1.00	1.00	1.00	0.50	0.50	24	44
RATE DB	0.020	0.020	0.020	0.020	0.020	0.020	0.020	0.020	25	45
ROT PLS	0.010	0.002	0.05	0.020	0.050	0.020	0.050	0.020	26	46
COMP	.000	.000	.000	.000	.000	.000	.000	.000	27	47
CNTL ACC	0	0	0	0	0	0	0	0	28	48

POST-CONTACT THRUST (PCT) REFERENCE DATA

PBI FUNCTION WHENEVER IN OPS 2:

PBI	When PCT is disarmed. . .	When PCT is armed. . .	When PCT is active. . .
L or R AUTO SB PBI (PBI lit when PCT armed/active)	Arms PCT	Disarms PCT	Disarms and Terminates PCT ¹
L AUTO/MAN BF PBI or DAP: Spare PBI (PBI lit when PCT active)	No Effect	Modes to DAP: FREE/PRI and activates PCT ²	Terminates PCT ¹
DAP: FREE PBI	Normal Function	Normal Function	Terminates PCT ¹

¹ The following actions occur when PCT terminated by either automatic timeout or manual abort via above PBIs:

- PCT firing sequence terminated
- DAP moded to A/VERN
- DAP A,B configured to A9,B9 (Prox Ops DAP)

² Once PBI is depressed, PCT sequence will be initiated within maximum of 0.28 sec. The PCT sequence for ISS docking missions consists of 0.56 sec jet firing sequence, followed by 0.96 delay, completed with 0.88 sec jet firing sequence, giving total PCT sequence duration of 2.4 sec. Two nose jets and two tail jets fire during sequence

- PCT firing sequence can also be aborted by taking RHC/THC out of detent

TARGETING DATA

SPEC 34 ITEM NO	1			6	17	18	19	20	
TGT ALTITUDE	TGT NO	DESCRIPTION	T1 REL TO BASETIME	EL (DEG)	DT (MIN)	DX (KFT)	DY (KFT)	DZ (KFT)	NOTES
130	9	NCC	-0/00:55:48	0	55.8	-48.6	0	+1.2	BASETIME = Ti TIG
	10	Ti	0/00:00:00	0	74.4	-0.9	0	+1.8	
	11	MC1	0/00:20:00	0	54.4	-0.9	0	+1.8	
	12	MC2	0/00:47:24	28.45	27.0	-0.9	0	+1.8	BASETIME = MC2 TIG
	13	MC3	0/00:17:00	0	10.0	-0.9	0	+1.8	
	14	MC4	0/00:27:00	0	13.0	0	0	+0.6	
	19	MC2 ON TIME	0/00:00:00	0	27.0	-0.9	0	+1.8	
150	9	NCC	-0/00:56:18	0	56.3	-48.6	0	+1.2	BASETIME = Ti TIG
	10	Ti	0/00:00:00	0	75.1	-0.9	0	+1.8	
	11	MC1	0/00:20:00	0	55.1	-0.9	0	+1.8	
	12	MC2	0/00:48:06	28.46	27.0	-0.9	0	+1.8	BASETIME = MC2 TIG
	13	MC3	0/00:17:00	0	10.0	-0.9	0	+1.8	
	14	MC4	0/00:27:00	0	13.0	0	0	+0.6	
	19	MC2 ON TIME	0/00:00:00	0	27.0	-0.9	0	+1.8	
170	9	NCC	-0/00:56:48	0	56.8	-48.6	0	+1.2	BASETIME = Ti TIG
	10	Ti	0/00:00:00	0	75.7	-0.9	0	+1.8	
	11	MC1	0/00:20:00	0	55.7	-0.9	0	+1.8	
	12	MC2	0/00:48:42	28.66	27.0	-0.9	0	+1.8	BASETIME = MC2 TIG
	13	MC3	0/00:17:00	0	10.0	-0.9	0	+1.8	
	14	MC4	0/00:27:00	0	13.0	0	0	+0.6	
	19	MC2 ON TIME	0/00:00:00	0	27.0	-0.9	0	+1.8	
190	9	NCC	-0/00:57:12	0	57.2	-48.6	0	+1.2	BASETIME = Ti TIG
	10	Ti	0/00:00:00	0	76.3	-0.9	0	+1.8	
	11	MC1	0/00:20:00	0	56.3	-0.9	0	+1.8	
	12	MC2	0/00:49:18	28.85	27.0	-0.9	0	+1.8	BASETIME = MC2 TIG
	13	MC3	0/00:17:00	0	10.0	-0.9	0	+1.8	
	14	MC4	0/00:27:00	0	13.0	0	0	+0.6	
	19	MC2 ON TIME	0/00:00:00	0	27.0	-0.9	0	+1.8	
210	9	NCC	-0/00:57:42	0	57.7	-48.6	0	+1.2	BASETIME = Ti TIG
	10	Ti	0/00:00:00	0	76.9	-0.9	0	+1.8	
	11	MC1	0/00:20:00	0	56.9	-0.9	0	+1.8	
	12	MC2	0/00:49:54	29.07	27.0	-0.9	0	+1.8	BASETIME = MC2 TIG
	13	MC3	0/00:17:00	0	10.0	-0.9	0	+1.8	
	14	MC4	0/00:27:00	0	13.0	0	0	+0.6	
	19	MC2 ON TIME	0/00:00:00	0	27.0	-0.9	0	+1.8	

TARGETING DATA (Cont)

SPEC 34 ITEM NO	1			6	17	18	19	20	
TGT ALTITUDE	TGT NO	DESCRIPTION	T1 REL TO BASETIME	EL (DEG)	DT (MIN)	DX (KFT)	DY (KFT)	DZ (KFT)	NOTES
230	9	NCC	-0/00:58:12	0	58.2	-48.6	0	+1.2	BASETIME = Ti TIG
	10	Ti	0/00:00:00	0	77.6	-0.9	0	+1.8	
	11	MC1	0/00:20:00	0	57.6	-0.9	0	+1.8	
	12	MC2	0/00:50:36	29.32	27.0	-0.9	0	+1.8	BASETIME = MC2 TIG
	13	MC3	0/00:17:00	0	10.0	-0.9	0	+1.8	
	14	MC4	0/00:27:00	0	13.0	0	0	+0.6	
	19	MC2 ON TIME	0/00:00:00	0	27.0	-0.9	0	+1.8	
250	9	NCC	-0/00:58:42	0	58.7	-48.6	0	+1.2	BASETIME = Ti TIG
	10	Ti	0/00:00:00	0	78.2	-0.9	0	+1.8	
	11	MC1	0/00:20:00	0	58.2	-0.9	0	+1.8	
	12	MC2	0/00:51:12	29.55	27.0	-0.9	0	+1.8	BASETIME = MC2 TIG
	13	MC3	0/00:17:00	0	10.0	-0.9	0	+1.8	
	14	MC4	0/00:27:00	0	13.0	0	0	+0.6	
	19	MC2 ON TIME	0/00:00:00	0	27.0	-0.9	0	+1.8	
270	9	NCC	-0/00:59:06	0	59.1	-48.6	0	+1.2	BASETIME = Ti TIG
	10	Ti	0/00:00:00	0	78.9	-0.9	0	+1.8	
	11	MC1	0/00:20:00	0	58.9	-0.9	0	+1.8	
	12	MC2	0/00:51:54	29.80	27.0	-0.9	0	+1.8	BASETIME = MC2 TIG
	13	MC3	0/00:17:00	0	10.0	-0.9	0	+1.8	
	14	MC4	0/00:27:00	0	13.0	0	0	+0.6	
	19	MC2 ON TIME	0/00:00:00	0	27.0	-0.9	0	+1.8	
290	9	NCC	-0/00:59:36	0	59.6	-48.6	0	+1.2	BASETIME = Ti TIG
	10	Ti	0/00:00:00	0	79.5	-0.9	0	+1.8	
	11	MC1	0/00:20:00	0	59.5	-0.9	0	+1.8	
	12	MC2	0/00:52:30	30.03	27.0	-0.9	0	+1.8	BASETIME = MC2 TIG
	13	MC3	0/00:17:00	0	10.0	-0.9	0	+1.8	
	14	MC4	0/00:27:00	0	13.0	0	0	+0.6	
	19	MC2 ON TIME	0/00:00:00	0	27.0	-0.9	0	+1.8	
310	9	NCC	-0/00:60:06	0	60.1	-48.6	0	+1.2	BASETIME = Ti TIG
	10	Ti	0/00:00:00	0	80.1	-0.9	0	+1.8	
	11	MC1	0/00:20:00	0	60.1	-0.9	0	+1.8	
	12	MC2	0/00:53:06	30.25	27.0	-0.9	0	+1.8	BASETIME = MC2 TIG
	13	MC3	0/00:17:00	0	10.0	-0.9	0	+1.8	
	14	MC4	0/00:27:00	0	13.0	0	0	+0.6	
	19	MC2 ON TIME	0/00:00:00	0	27.0	-0.9	0	+1.8	

POST NC

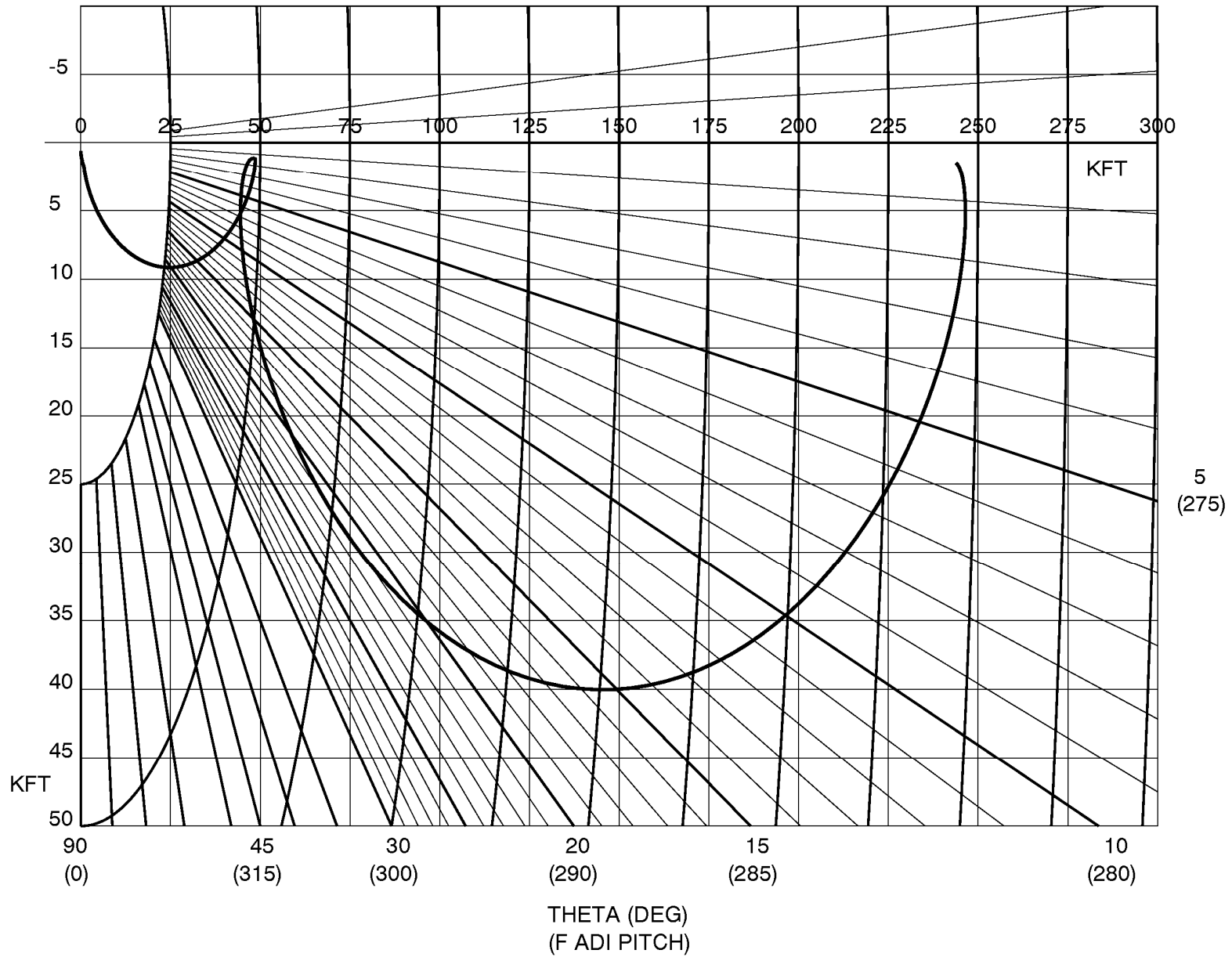

POST Ti

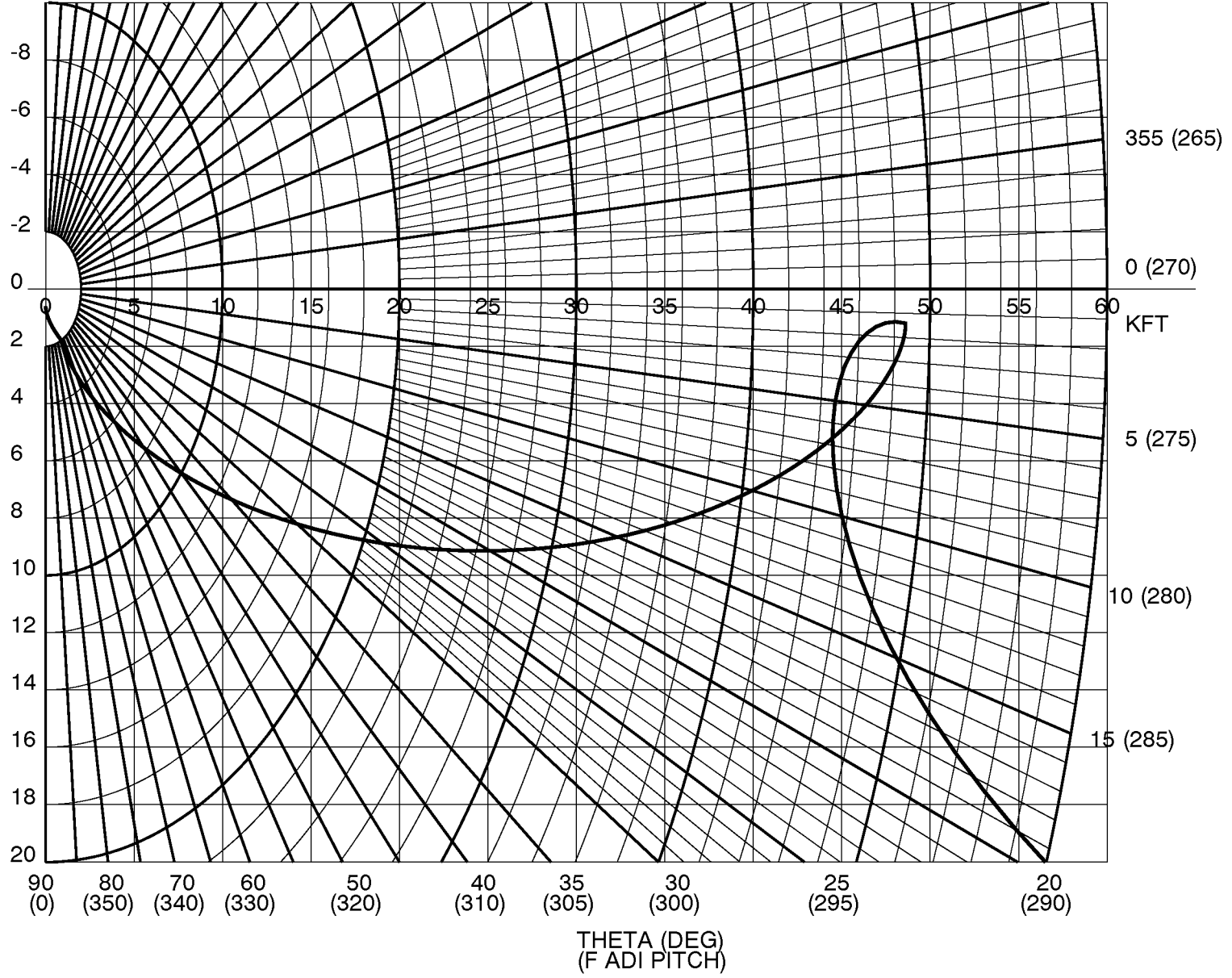

POST MC3

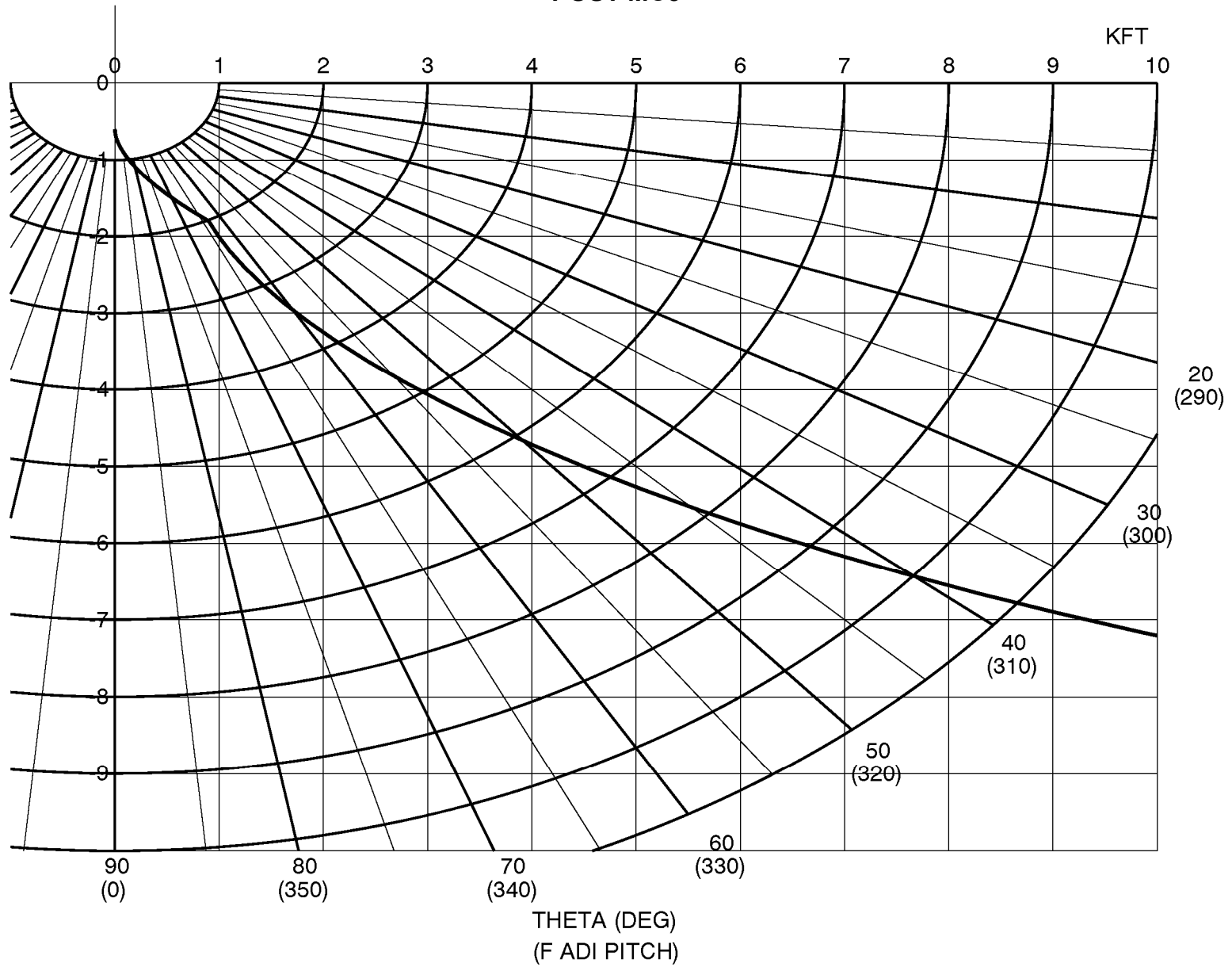

TCS REFLECTOR VISIBILITY DURING APPROACH

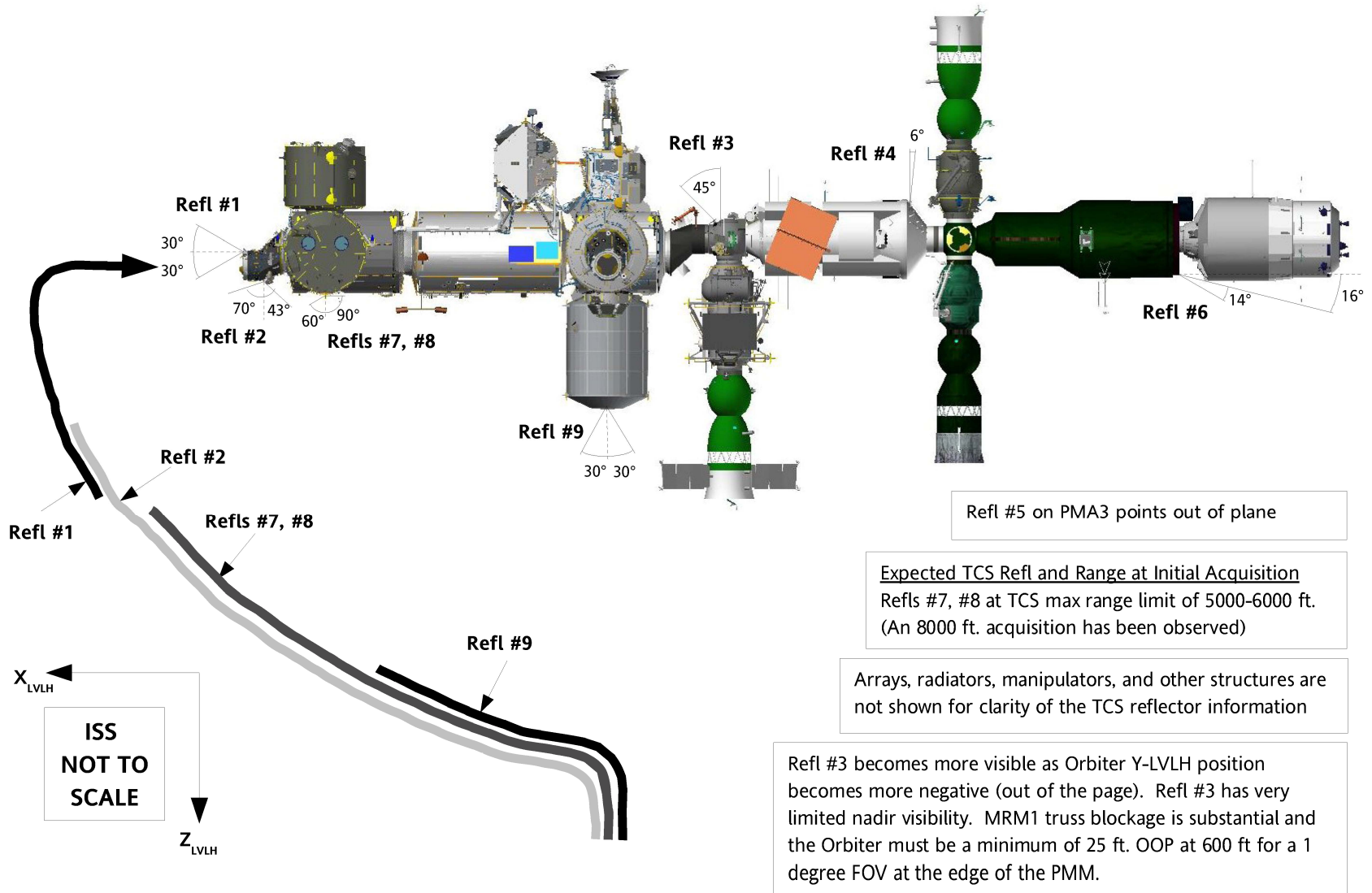

HHL AIMING LOCATIONS

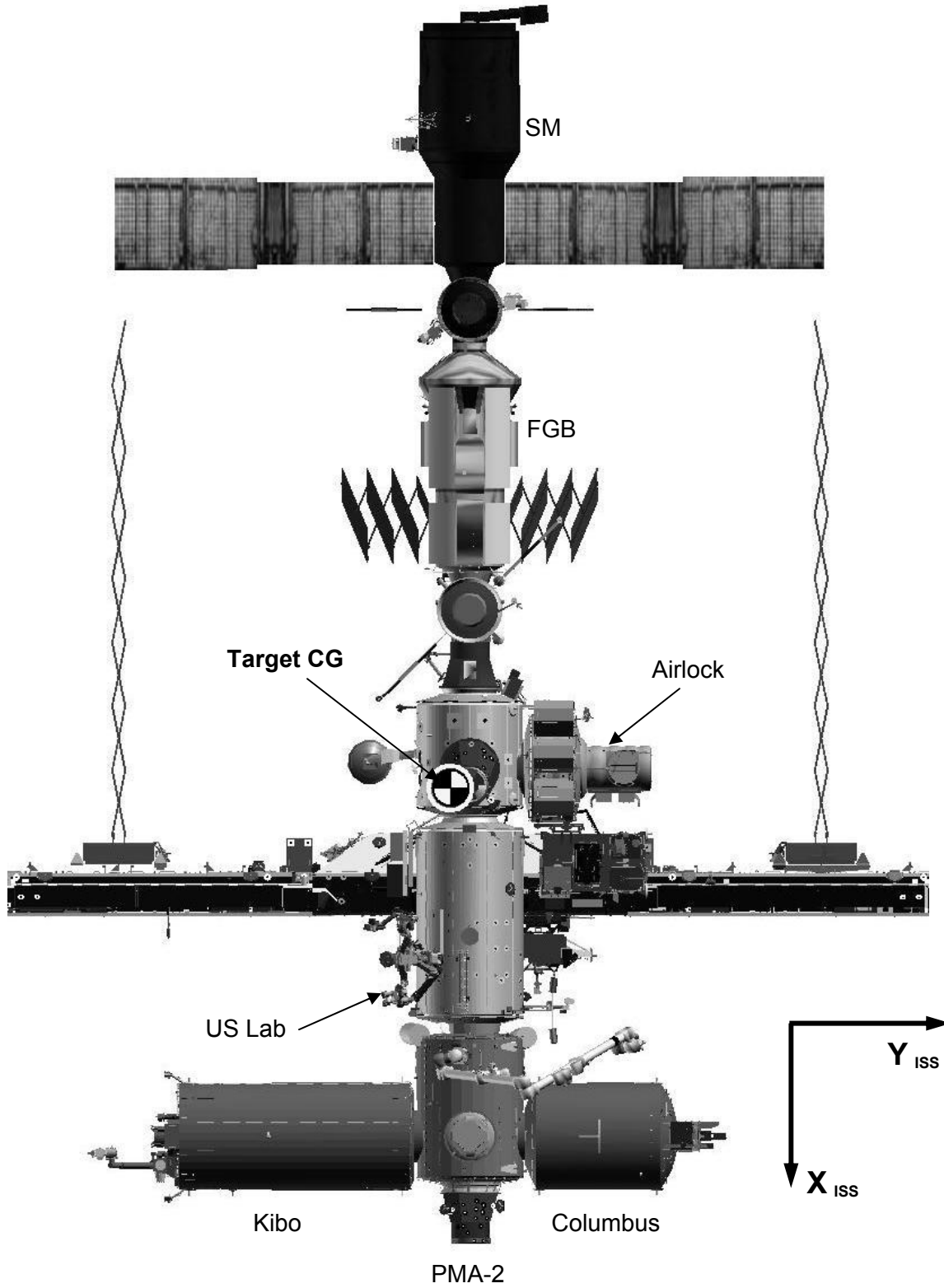

SHUTTLE CENTERLINE TARGET

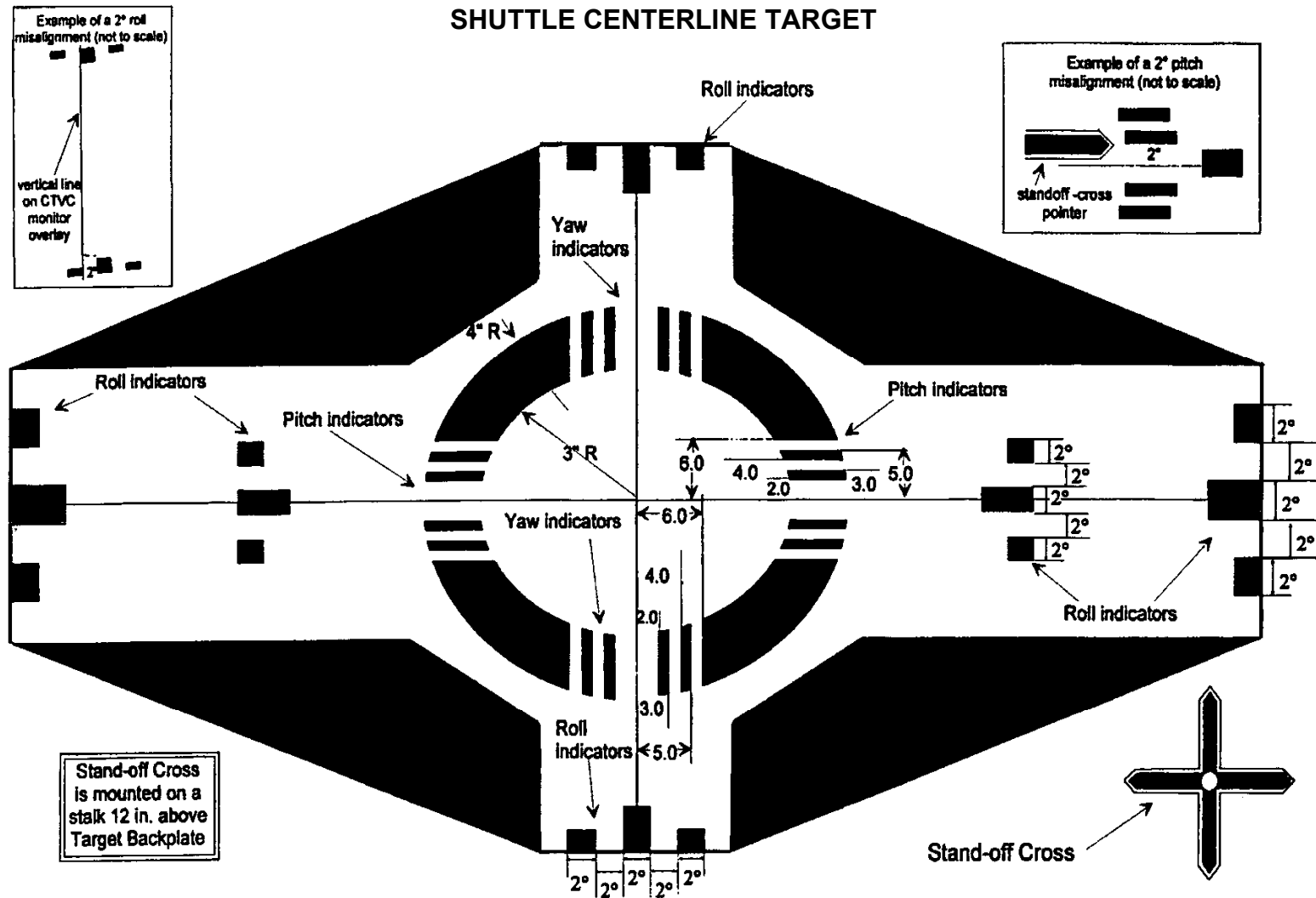

Roll indicators are to be used with the vertical and horizontal lines on the CTVC monitor overlays. All six sets of roll indicators are sized to give roll misalignments in increments of 2 degrees. At least two sets of roll indicators on opposite sides of the target backplate are required during roll misalignment determination (see roll misalignment example). The outer roll indicators (extra set on horizontal axis) may not be used with the inner roll indicators.

Pitch and yaw indicators are to be used with the pointers on the stand-off cross (see pitch misalignment example). Both sets of pitch indicator and yaw indicators are sized to give misalignments in increments of 2, 3, 4, 5, and 6 degrees.

ISS ATTITUDE CONTROL SYSTEM MODING INDICATORS

- INDICATOR LIGHTS STEADY — ISS ACS ACTIVE
- INDICATOR LIGHTS FLASHING — ISS IN FREE DRIFT
- INDICATOR LIGHTS OFF — LIGHTS FAILED OR SOFTWARE OFF

<u>Unit/LEDs</u>	<u>MDM</u>	<u>Card/Channel</u>
Starboard LEDs 1 & 2	LA-1	DIO Card Slot 4 Channel 13
Starboard LEDs 3 & 4	LA-1	DIO Card Slot 4 Channel 14

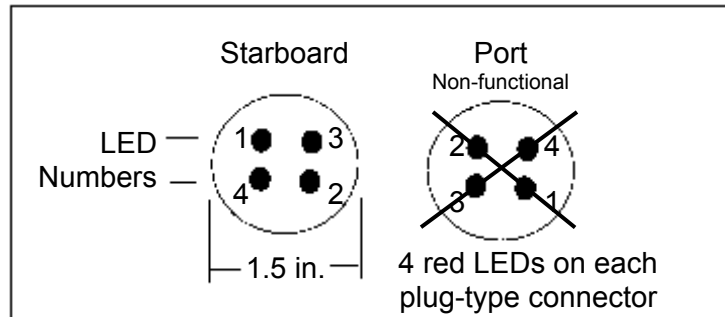

Bottom View

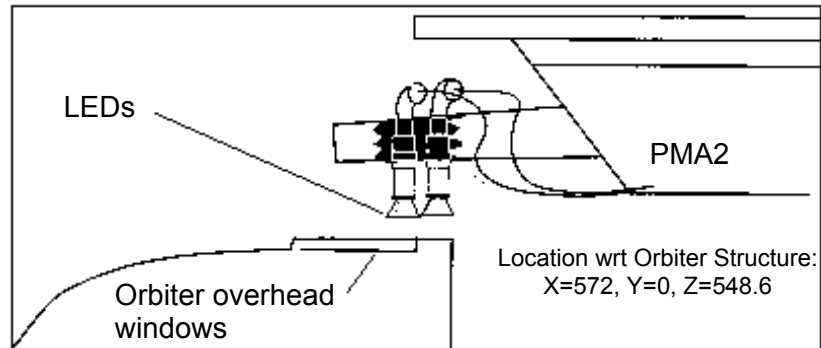

Side View

RANGING CHARTS

COAS SUBTENDED ANGLE VS RANGE

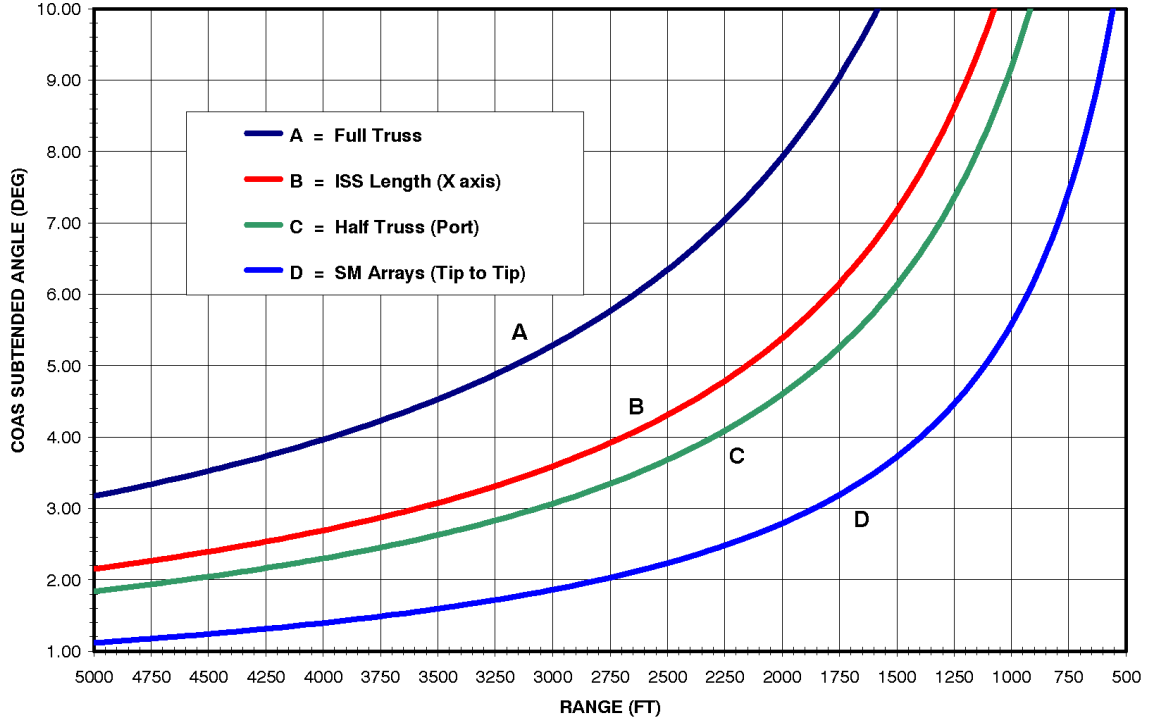

CAMERA SUBTENDED ANGLE VS RANGE

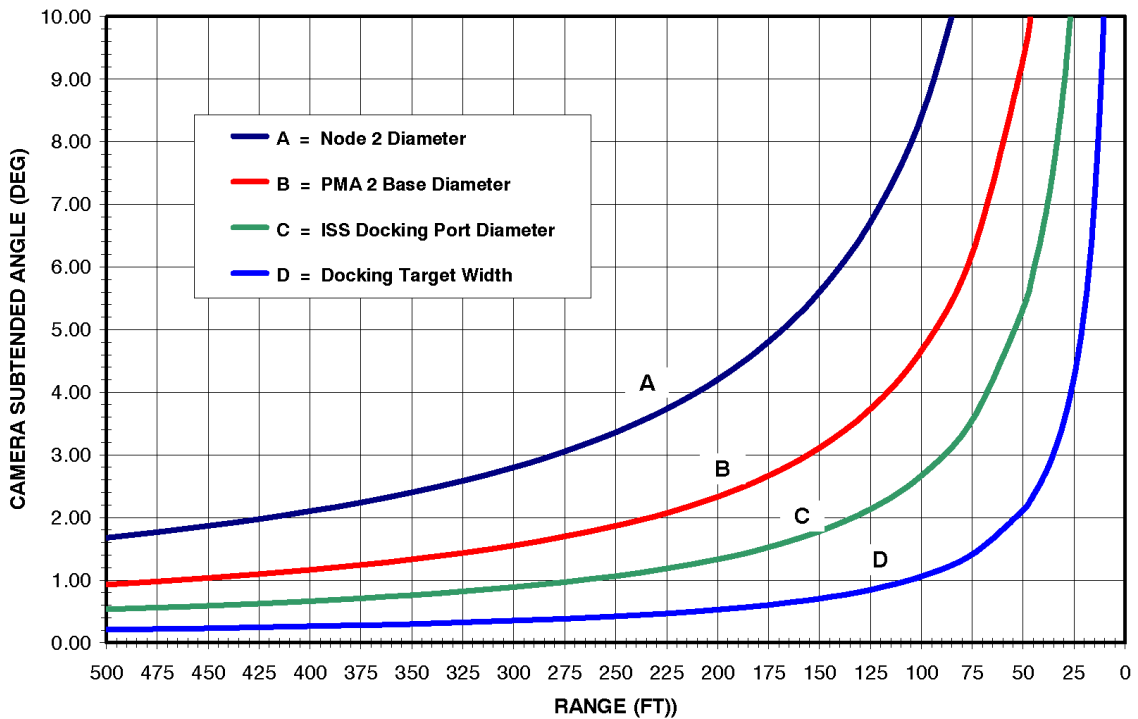

COAS SUBTENDED ANGLES (DEG) VS RANGE (FT)
(SA DIMENSIONS TIP TO TIP)

Deg	Full Truss*	Half Truss**	SM SA	Node2 Dia.
0.5	31739	18407	11178	1682
1	15869	9203	5589	841
1.5	10579	6135	3726	561
2	7934	4601	2794	421
2.5	6347	3681	2235	336
3	5289	3067	1863	280
3.5	4533	2629	1596	237
4	3966	2300	1397	210
4.5	3525	2044	1241	187
5	3172	1840	1117	168
5.5	2883	1672	1015	152
6	2643	1533	931	140
6.5	2439	1414	859	129
7	2264	1313	797	120
7.5	2113	1225	744	112
8	1980	1149	698	105
8.5	1864	1081	656	98
9	1760	1020	620	93
9.5	1667	967	587	88
10	1583	918	558	84
10.5	1507	874	531	80
11	1438	834	507	76
11.5	1375	798	484	73
12	1318	764	464	70

* Full Truss from S5 to P6

**Half Truss is the Port side of ISS from P6 to center of ISS

RENDEZVOUS TOOLS

CCTV CONFIG FOR DOCKING/UNDOCKING	7-2
RNDZ TOOLS CHECKOUT	7-4
TROUBLESHOOTING	7-5
TCS CADS NOT RECEIVING TCS DATA	7-6
RPOP NOT RECEIVING PCMMU DATA	7-7
HHL DATA	7-8
TCS DATA (CADS RCV DATA ON SAME PGSC)	7-9
PGSC REBOOT	7-9
TOOLS CONFIGURATION STATUS	7-10
HAND-HELD LIDAR CHECKOUT/OPS	7-14
STOW	7-14
RPOP INITIALIZATION	7-15
OPS	7-16
TCS ACTIVATION	7-18
MANUAL ACQUISITION	7-19
DEACTIVATION	7-20
TRAD FAIL RANGE AND RANGE RATE DETERMINATION	7-21
RNDZ TOOLS REFERENCE DATA	7-22
RPOP FUNCTION KEY SUMMARY	7-22
KEYSTROKE SUMMARY	7-25
RPOP TRAJECTORY DATA SOURCE OPTIONS	7-26
HHL REF DATA	7-28
TCS LIMIT DATA	7-28
RNDZ STORM	7-29
STORM PGSC SETUP	7-31
ACTIVATION	7-34
TOOLS CHECKOUT	7-36
RNDZ OPS	7-40
CONFIG FOR DATA RETRIEVAL MODE	7-43
UNDOCK OPS	7-44
RE-RNDZ OPS	7-48
SEP OPS	7-50
DEACT	7-51
SOFTWARE APPLICATION SOFT CYCLE	7-52
ALERT RESPONSE FOR UNEXPECTED ALERTS	7-54
INCORRECT RANGE BIN SELECTED	7-57
TROUBLESHOOTING	7-59
SOFTWARE RECOVERY	7-64
Y-C CABLE (SPARE) INSTALLATION	7-66
PGSC SWAP	7-67
VIDEO TROUBLESHOOTING	7-70
PGSC COM TROUBLESHOOTING	7-74
NO SSV STORM OPS	7-77
STORM PHASE DIAGRAM	7-78
COMMAND CATALOG TABLE	7-79

CCTV CONFIG FOR DOCKING/UNDOCKING

RNDZ
TOOLS

1. ACTIVATION

Perform ACTIVATION (Cue Card, TV)

√Monitors set to USCAN – ON

√MCC: VSU Sync/Async configuration

Pwr up Cameras for Docking/Undocking:

CENTERLINE

Camrs A,C,D

Camr B

Install Monitor Sunshades

2. SET CCTV CAMERA FUNCTIONS

2.1 For Centerline Camera:

ALC pb – press

AVG pb – press

√GAM BLK STR – ON

√COLOR BAL – SUN

2.2 For Cameras A,C,D:

ALC pb – press

AVG pb – press

GAM BLK STR – ON

√COLOR BAL – SUN

SHUTTER – ON pb press as reqd

2.3 For Camera B:

ALC pb – press

AVG pb – press

LT LEVEL pb – press

NIGHT pb – press

GAM BLK STR – ON

3. SET CAMERA ZOOM SETTINGS

CAMERA

ZOOM

OVERLAY

Centerline

40.0° (Corridor)

Corridor

10.1° (full zoom)

Grid

4. MONITOR SETUP

MON 1,2 L-DATA – on

C-DATA – grn

XHAIR – grn

5. CAMERA SETUP – CAMERA A,D

A7

MON 2 – Camr A (Range Ruler), D (Backup Range Ruler)

Zoom = 74.4° FOV (full unzoom), Focus = 12 ft

Pan: as reqd to center ODS in monitor (see figure next page)

Tilt: as reqd until bottom of ODS Interface Ring touches bottom of screen (see figure next page)

6. FINAL CONFIG FOR APPROACH AND UNDOCKING/SEP

MON 1 – CENTERLINE

MON 2 – RANGE RULER

Install CORRIDOR overlay:

Use green XHair to center overlay

Install RANGE RULER overlay:

Place contact ring tangent line on top of ODS Contact Ring (see Figure 7-1)

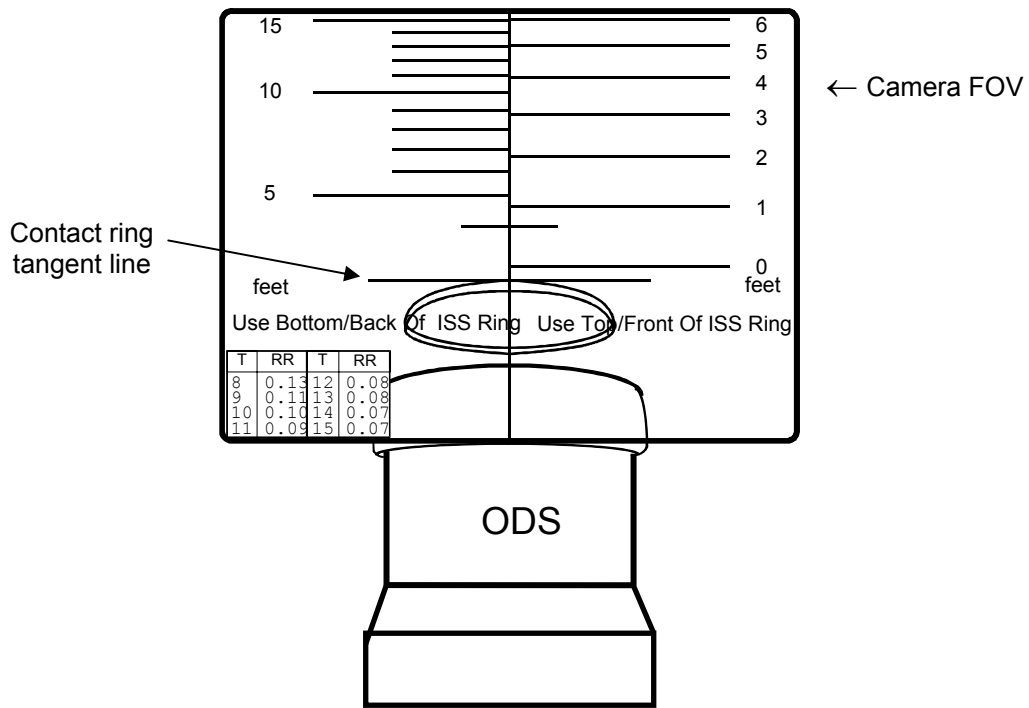

Figure 7-1.– Camr A,D Range Ruler View Approach Config.

RNDZ TOOLS CHECKOUT

1. ✓MCC uplink to TGT SV
GNC 33 REL NAV
RNDZ NAV ENA – ITEM 1 EXEC (*)

2. ✓RNDZ TOOLS connected per PGSC Usage Chart (if available) or UTILITY
OUTLET PLUG-IN PLAN ORBIT CONFIGURATION (REF DATA FS,
UTIL PWR)

3. Perform WINDECOM OPS – ACT (ORB OPS, PGSC)
If WinDecom data is static:
 Perform WINDECOM OPS – TROUBLESHOOTING (ORB OPS, PGSC)
 Steps C-1 through C-5 as required to receive data
 Report status to MCC

4. Notify MS3 that step 3 of RNDZ TOOLS CHECKOUT is complete

5. Perform RPOP INITIALIZATION, 7-15
 Verify good WinDecom data to RPOP
 If “RPOP is not receiving PCMMU Data” is displayed:
 Perform RPOP not receiving PCMMU Data, 7-7
 Report status to MCC

- On MCC GO:
6. Perform TCS ACTIVATION, steps 1 and 2, 7-18

7. Perform HAND-HELD LIDAR CHECKOUT/OPS, 7-14

- On MCC GO:
8. When checkout complete, perform TCS DEACTIVATION, 7-20, then:
 Exit RPOP – [SHIFT]/[F10], then:
 HHL PWR SW – OFF, then:
 Temp stow Rndz Tools as reqd

9. GNC 33 REL NAV
RNDZ NAV ENA – ITEM 1 EXEC (no *)

RNDZ TOOLS TROUBLESHOOTING

Notify MCC of problem, verify the configuration, then perform each step from the appropriate procedure, one at a time, until functionality restored. Inform MCC of the status after each step

The objective of these actions is to quickly return functionality to a minimum TRAD system (one RPOP with PCMMU data via serial RS422 data) and minimize time spent trying to recover the Network/Telemetry Server or determine the root cause of the problem

Troubleshooting steps assume RPOP is configured to receive PCMMU data via the network with Telemetry Server, but the RS-422 data cables are connected as a backup

INITIAL CONFIGURATION

Verify the current configuration before contacting MCC (and inform MCC of the status)

COMM Port Config:

On RPOP: Config [CNTL]/[F10] > Comm Ports

Config	Com1	Com2	Com3	Com4	DLL
TIm Server	HHL	None	None	None	PCMMU TCS
Serial	HHL	None	None	PCMMU	TCS

On TCS CADS: Config > Comm Port > COM2 (√)

WinDecom

TFL Correct per (ORB OPS FS, COMM/INST)

Telemetry Monitor

Status and Packet data not backlit yellow or red

Telemetry Tab > Stream > "STSXXX-rt gnc"

Status = OK

Packet 40 Present (may need to scroll down)

Telemetry Server (status icon in Windows system tray)

Verify green (GO) indicator displayed

TROUBLESHOOTING

Each step below is an independent troubleshooting attempt. Inform MCC the status after each step. These may repeat some of the steps from the INITIAL CONFIGURATION section

A. TCS CADS not receiving TCS data

NOTE: Assumes TCS ACTIVATION has been completed successfully

NOTE: If problem on Backup RPOP PGSC, continue use of Prime RPOP PGSC (do not alter config of Prime RPOP PGSC or TCS unit)

- A1. If TCS MODE = Acq and reflector out of field-of-view >>
- A2. ✓TX/RX end of TCS cable securely connected to Prime RPOP PGSC MCIU card COM2 (A)
✓RX end of TCS cable securely connected to Backup RPOP PGSC MCIU card COM2 (A)
✓PDIP PORT end of TCS cable connected to PDIP J101 port
If serial extension cables in use, verify all connections are secure
- A3. If TCS CAD "Error Reading from Device" message (MCIU card problem)
If on Prime RPOP PGSC:
| TCS PWR – OFF (tb-bp)
| Perform RPOP PGSC Reboot, 7-9
| Perform TCS ACTIVATION, 7-18 steps 1–3 (expect "Auto Seed" message)
If on B/U RPOP PGSC:
If time permits, check connections (MCIU card and serial cable)
If serial cable unplugged – reconnect cable
If MCIU card unseated: Perform RPOP PGSC Reboot, 7-9
Perform TCS ACTIVATION 7-18, step 1 and 3
(expect "Auto Seed message")
If TCS status information restored:
| If reqd, perform RPOP INITIALIZATION, 7-15
| perform RPOP OPS, 7-16
| If Prime RPOP PGSC, perform TCS ACTIVATION, 7-18, step 4 >>
If TCS data not restored, inform MCC
- A4. Perform TCS CADS software restart (per the following sequence):
If problem on Prime RPOP PGSC, TCS PWR – OFF (tb-bp)
TCS CADS: File > Exit TCS CAD
Perform TCS ACTIVATION, 7-18 (if backup RPOP, step 1 and 3 only)
- A5. Remove and replace TCS cable (including serial extension cables, if applicable) and MCIU card (per the following sequence):
If problem on Prime RPOP PGSC, TCS PWR – OFF (tb-bp)
Shut down suspect PGSC
Install backup TCS cable and MCIU card
Disconnect PCMMU data cables
Verify TX/RX end of TCS cable connected to MCIU card COM2
Perform RPOP PGSC Reboot, 7-9
Perform RPOP INITIALIZATION, 7-15
Perform RPOP OPS, 7-16
Perform TCS ACTIVATION, 7-18 (if backup RPOP, step 1 and 3 only)
If TCS data not restored, inform MCC
- A6. ✓MCC for steps in RNDZ TOOLS CONFIGURATION STATUS, 7-10

Cont next page

B. RPOP not receiving PCMMU data

If either RPOP PGSC is receiving good PCMMU data, the WinDecom PGSC is NOT the source of the problem. Start on step B2

- B1. On WinDecom PGSC, verify WinDecom receiving dynamic data
If WinDecom data is static,
√PCMMU cable connection to Panel O5 (port as reqd) and WinDecom PGSC
If WinDecom data active and RPOP not receiving PCMMU Data:
Reboot WinDecom PGSC and restart WinDecom – Prime

NOTE

Perform steps B2 thru B5 for both Prime and/or Backup RPOP PGSC

- B2. Verify Telemetry Server status indicator in the Windows system tray
If red (STOP) indicator:
Double left click the red (STOP) indicator to open Telemetry Server window
If “Not Connected to WinDecom” displayed:
Check wireless card or network cable and reconnect if required
> File > Reset Server
Wait 30 seconds, then reassess PCMMU data to RPOP
If yellow (TFL) indicator: Contact MCC >>
If green (GO) indicator:
Shut down any other programs running on that PGSC (except TSC CADS), then
Double left click the green (GO) indicator to open Telemetry Server window
> View > Applications Using The Server
Verify RPOP is the only application listed
- B3. On RPOP, verify configuration for PCMMU data
Config [CNTL]/[F10] > [Comm Ports...]
Under DLL, verify that PCMMU is selected
Verify “PCM” mode selected – status displayed above F6 in Function Key Menu
If “No PCM” displayed,
Select PCM mode with [CNTL]/[F6]
TCS Data [CNTL] / [F3] > Select “NAV (filtered)”
- B4. Verify correct end of RS-422 Y-cable connections to MCIU card COM4 (B) lead
Prime RPOP PGSC: TX/RX
B/U RPOP PGSC: RX
WinDecom PGSC: SRC
If serial extension cables in use, verify all connections
- B5. Configure RPOP ports for serial data:
Config [CNTL]/[F10] > [Comm Ports...]
Under COM4, select PCMMU, then “OK” both RPOP Config windows
If “Access is denied” error message received, repeat step B5.
If no joy, repeat step B5 one more time

NOTE

This terminates the Telemetry Server, so expect the status indicator in the Windows system tray to disappear

Cont next page

- B6. Verify MCIU card securely seated in the RPOP PGSC
 If connection not secure or card temporarily disconnected:
 Perform RPOP PGSC Reboot, 7-9
 Perform RPOP INITIALIZATION, 7-15
 Perform step B5 to configure RPOP for serial port
 If PCMMU data recovered:
 Perform RPOP OPS, 7-16
 If Prime RPOP: Perform TCS ACTIVATION, 7-18 (all steps) >>
 If B/U RPOP: Perform TCS ACTIVATION, 7-18, step 1 and 3 only >>
- B7. Remove and replace RS-422 PCMMU serial cable (including serial extension cables, if applicable) and MCIU card (per the following sequence):
 If Prime RPOP PGSC:
 Perform RPOP PGSC Reboot, 7-9 (install new card/cable at step E2)
 Perform RPOP INITIALIZATION, 7-15
 Perform step B5 to configure RPOP for serial port
 Perform RPOP OPS, 7-16
 Perform TCS ACTIVATION, 7-18
 If B/U RPOP PGSC: inform MCC >>
 (Do not alter config of Prime RPOP PGSC if it is working)
- B8. ✓MCC for steps in RNDZ TOOLS CONFIGURATION STATUS, 7-10

C. RPOP not receiving HHL data

- C1. Verify good raw HHL data displayed on HHL unit
 C2. ✓HHL cable securely connected to HHL unit and COM1
 C3. ✓RPOP port config for HHL
 Config [CNTL]/[F10] > [Comm Ports...]
 Under COM1, verify that HHL is selected
 C4. Connect HHL cable to other RPOP PGSC (COM1 port) and check data flow
 C5. As reqd, swap to backup HHL data cable or backup HHL unit
 C6. ✓MCC for steps in RNDZ TOOLS CONFIGURATION STATUS, 7-10

D. RPOP not receiving TCS data (TCS CADS is receiving data on the same PGSC)

- D1. ✓RPOP configured to receive TCS data via DLL
Config [CNTL]/[F10] > [Comm Ports...]
Under DLL, verify that TCS is selected
- D2. On [RPOP], verify that RPOP is receiving PCMMU data
If RPOP not receiving PCMMU data, perform RPOP is not receiving PCMMU data, 7-7
- D3: On [RPOP], reset DLL function by cycling TCS config
Config [CNTL]/[F10] > [Comm Ports...]
Under DLL, deselect TCS, then “OK” both RPOP Config windows
Config [CNTL]/[F10] > [Comm Ports...]
Under DLL, reselect TCS, then “OK” both RPOP Config windows
Wait 30 seconds, then reassess TCS data to RPOP
- D4. Quit and restart RPOP:
Exit RPOP – [SHIFT]/[F10], (Expect TCS CADS “Auto seed message”) then:
Perform RPOP INITIALIZATION, 7-15
Perform RPOP OPS, 7-16
- D5. Reboot RPOP PGSC and restart RPOP (per the following sequence):
Perform RPOP PGSC Reboot, 7-9 (step E2 not reqd)
Perform RPOP INITIALIZATION, 7-15
Perform RPOP OPS, 7-16
Perform TCS ACTIVATION, 7-18
- D6. ✓MCC for steps in RNDZ TOOLS CONFIGURATION STATUS, 7-10

E. RPOP PGSC Reboot

- E1. Shut down/power off PGSC
E2. Eject and reseal MCIU card
E3. Disconnect serial data cables from MCIU card
E4. Reboot PGSC

When “Time-Vector Server” finished (in Windows task bar)

- E5. Reconnect serial data cables

RNDZ TOOLS CONFIGURATION STATUS

On MCC request, provide the answers to the following questions:

RPOP (answer for all suspect RPOP PGSCs)

1	Which PGSC is being used?	1.
2	Which version of RPOP (per RPOP title bar)? (On request, report the exact location of the RPOP icon)	2.
3	COM1 port (on PGSC aft) a. Report associated cable label b. Cable securely connected?	3a. 3b.
4	COM4 port (on MCIU card, B leg) a. Report associated cable label b. Cable securely connected? c. Grey box installed in proper orientation? d. If serial cable extension in use, verify 4a and 4b at extension cable interface	4a. 4b. 4c. 4d.
5	Network a. Network card securely installed in PGSC? b. Cable securely connected? c. Verify secure network cable connections between WinDecom and RPOP PGSCs (and/or wireless router) d. If wireless network, report wireless router status	5a. 5b. 5c. 5d.
6	Check MCIU card status a. Start > Settings > Control Panel > Administrative Tools > Computer Management > Device Manager > Ports > MCIU PCMCIA Serial Ports (COM2 and/or COM4) b. MCIU card securely installed in PGSC? c. Verify correct orientation of card(s), i.e., right side up	6a. 6b. 6c.
7	RPOP > Config (CNTL/F10) > Comm Ports: report config a. COM1, COM2, COM3, COM4 b. DLL	7a. 7b.
8	PCMMU data to RPOP a. Red error message "RPOP not receiving PCMMU data" displayed? b. Is there active data on SV (F1) or Radar (F2)? (check for "Prop Age" updates in upper-left corner of display) c. What is displayed above F6 in the Function Key Menu? ("PCM" or "No PCM")	8a. 8b. 8c.
9	TCS data to RPOP (if applicable) a. Red error message "RPOP not receiving TCS data" displayed? b. Is there active data on TCS (F3)? (check for "Prop Age" updates in upper-left corner of TCS(F3) display) c. What is displayed above F3 in the Function Key Menu? (TCS NAV, TCS AUTO, TCS MAN, NONE)	9a. 9b. 9c.
10	HHL data to RPOP (if applicable) a. When taking an HHL marks, does "Prop Age" update? (RPOP > HHL(F4), upper-left corner of display) b. When taking an HHL marks, does HHL data "Age" update? (RPOP > Rdot window (F5)) c. Does RPOP request orbiter attitude with each mark? (If not, is attitude override box checked on SHIFT/F5?)	10a. 10b. 10c.
11	Any unusual messages (popup windows, state vector messages, etc)?	11.
12-20	Reserved	

Cont next page

TCS (answer for all suspect RPOP PGSCs)

21	Which PGSC is being used?	21.
22	Which version of TCS CADS (per Help > About TCS CAD...)? (On request, report the exact location of the CADS icon)	22.
23	COM2 port a. Report associated cable label b. Cable securely connected? c. Grey box installed in proper orientation?	23a. 23b. 23c.
24	PDIP panel a. Report associated cable label b. Report associated PDIP port c. Cable securely connected?	24a. 24b. 24c.
25	Check MCIU card status a. Start > Settings > Control Panel > Administrative Tools > Computer Management > Device Manager > Ports > MCIU PCMCIA Serial Ports (COM2 and/or COM4) b. MCIU card securely installed in PGSC? c. Verify correct orientation of card(s), i.e., right side up	25a. 25b. 25c.
26	TCS OPS window a. Report Mode status (Acq, Stby, blank) b. Report Data status (Good or Bad) c. Report hardware status d. Report messages in message box e. If self-test failed, click "Self-Test" button and report status (Shutter, Z-Latch, CW laser, Pulse laser) f. If TCS CADS processing TCS data (active Range, Rdot, etc.), does the data appear stable and reasonable? g. If TCS CADS processing TCS data (active Range, Rdot, etc.), is the data being received by RPOP?	26a. 26b. 26c. Shutter _____ Z-Latch _____ CW _____ CW Pwr _____ Pulse _____ Seed Rng _____ Temp _____ Cal _____ Volts _____ Self Tst _____ 26d. 26e. 26f. 26g.
27	TCS C&DI (menus) a. Macros > report macros available (not greyed out) b. Commands > report cmds available (not greyed out) c. Override > report any selected items d. Config > Com Port > report current config	27a. 27b. 27c. 27d.
28	Was TCS CADS started before TCS was powered on?	28.
29-40	Reserved	

HHL (answer for all suspect RPOP PGSCs)

41	HHL unit unresponsive? a. Report power status -- switch ON, battery connected? If no power, have you tried alternate batteries? b. Did you adjust the display brightness?	41a. 41b.
42	HHL marks unsuccessful a. Did you try "test" mode? If so, what were the results? b. Have you tried taking test marks on alternate targets?	42a. 42b.
43	HHL marks successful, but no transfer to PGSC a. Which PGSC is being used? b. Verify cable securely connected on HHL unit c. Check COM port config -- refer to question 7	43a. 43b. 43c.
44-60	Reserved	

WinDecom

61	Which PGSC is being used?	61.
62	Which version of WinDecom was launched? (WinDecom-Prime, WinDecom-RMS, or WinDecom-FCMS)?	62.
63	COM4 port a. Report associated cable label b. Cable securely connected? c. Grey box installed in proper orientation?	63a. 63b. 63c.
64	Network a. Network card securely installed in PGSC? b. Cable securely connected? c. Verify secure network cable connections between WinDecom and RPOP PGSCs (and/or wireless router) d. If wireless network, report wireless router status.	64a. 64b. 64c. 64d.
65	Check MCIU card status a. Start > Settings > Control Panel > Administrative Tools > Computer Management > Device Manager > Ports > MCIU PCMCIA Serial Ports (COM2 and/or COM4) b. Verify correct orientation of card(s), i.e., right side up	65a. 65b.
66	Is WinDecom processing data a. Report GNC packet status (any yellow or red backlight?) b. Verify packet (PKT) 40 data is processing	66a. 66b.
67-80	Reserved	

Telemetry Server (answer for all suspect RPOP PGSCs)

81	Which PGSC is being used?	81.
82	What indicator is shown in the system tray? (red "stop" sign, green "go" light, etc) ** Double left click this icon to open Telemetry Server window	82.
83	Which version of Telemetry Server (window title bar)	83.
84	What message is being displayed? (e.g., green highlight "Receiving serial data from...")	84.
85	Report packets being processed (main TImSrvr window)	85.
86	View > Applications Using the Server -- report results	86.
87	Source > report current config (Serial Windecom; Networked Windecom; Networked ISP)	87.
88	If Serial Windecom: a. Port -- report current config (COM1 thru COM7) b. Baud -- report current config (9600, 19200, 38400)	88a. 88b.
89	Report any other messages	89.
90	Did you attempt a "File > Reset Server" ?	90.

HAND-HELD LIDAR CHECKOUT/OPS

1. Unstow HHL, Battery Pack(s), and RS-232 cable

Connect RS-232 cable from HHL to PGSC

Plug Battery Pack into HHL

Display Intensity knob – Adjust intensity to minimum acceptable level

Verify RPOP program enabled per RPOP INITIALIZATION, 7-15

2. Power sw – ON

NOTE

If msg 'LoB' or flashing 8888 on display or irregular tone emitted, replace battery

3. Take multiple (~10) Range and Velocity measurements using top center of aft PLB bulkhead or S0 Truss Segment as TGT
Select Range or Velocity decimal place by toggling RANGE/VELOCITY buttons
Range pb – 1 ft or 0.1 ft
Velocity pb – 0.1 fps or 0.01 fps

√HHL data received by RPOP (HHL trajectory source must be selected)

Range check:

√Range from aft port window to bulkhead = 60 ft
or

√Range from overhead window to S0 Truss Segment = ~44 ft

Velocity check:

Depress trigger for 5 sec

√Velocity = 0.0 fps

Report range and velocity discrepancies to MCC

Self-Test: Press and hold Test Mode button, √8.8.8.8. Select range

HAND-HELD LIDAR STOW

√Night Scope – OFF

√Night Scope Lens Cap On

Power sw – OFF

Remove RS-232 cable

Unplug Battery Pack

Stow HHL, Battery Pack(s), and RS-232 cable

RPOP INITIALIZATION

1. Power on RPOP/TCS PGSCs
√Data, power cables installed per PGSC Usage Chart (if available) or UTILITY OUTLET PLUG-IN PLAN, ON-ORBIT CONFIG (REF DATA FS, UTIL PWR)
2. Select Shuttle Apps Icon
Select RPOP folder
Select appropriate RPOP icon
3. Enter current MET:
Days>____/Hrs>____:Min>____:Sec>____

Click [OK] to continue

NOTE

Time synchronized on [OK]

4. √RPOP window title bar – verify mission-specific scenario
√MET correct (upper right corner of trajectory display)
5. √PCM selected – status displayed above F6 in Function Key Menu
If “No PCM” displayed, select PCM mode with [CNTL]/[F6]
√RPOP is receiving PCMMU data
If RPOP not receiving PCMMU data,
“RPOP is not receiving PCMMU data” message on display
Inform MCC and refer to RNDZ TOOLS TROUBLESHOOTING, 7-5

NOTE

If no target state vector on board, expect error message
If RNDZ NAV not enabled, expect bad relative state

RPOP OPS

1. Select desired trajectory/sensor data as needed (F1 thru F4 keys)
Reference TRAD FAIL RANGE AND RANGE RATE DETERMINATION, 7-21, for recommended RPOP and TRAD configuration
2. Configure HHL settings
[CNTL]/[F4] [HHL]
√Appropriate aimpoint configuration per table

	HHL Aim Point	Angle Source	Angle Aim Point
Manual phase	Tgt CG	Dock Cam	Tgt CG
+Vbar	Node2-Fwd/Top	Dock Cam	C/L Target
Flyaround	As appropriate		

Configure Vert(deg) and Horiz(deg) angles to 0 deg

Lock Vert(deg) and Horiz(deg) angles (click box below input field)

NOTE: User may unlock angles and input angle data if desired

Click [Update Settings] button to close [HHL] window

3. Use [F5] to display/hide [Rdot] window
Click [sources] button to select/deselect additional data sources
NOTE: Nominal configuration is to display “HHL FLT” (RNDZ) or “HHL/dt” (SEP) and “HHL Raw”
4. Adjust configuration as required
Use [SHIFT]/[F1] thru [SHIFT]/[F4] to show/hide trajectory plots
NOTE: Cannot hide currently selected trajectory/sensor
Use [CNTL]/[F8] to cycle through Points of Reference (POR)
Use [F11] to cycle thru declutter levels
Use [F12] to snap a range ruler mark; [SHIFT]/[F12] to delete it
Use [SPACEBAR] to toggle on-screen Function Key Menu ON/OFF
Move axes or zoom in/out per RPOP KEYSTROKE SUMMARY, 7-25
For other options, reference RPOP FUNCTION KEY SUMMARY, 7-22

NOTE

Display of some data input windows (such as [CNTL]/[F4] [HHL]) prevents background sensor processing (e.g., TCS NAV). Minimize the time that these data input windows are displayed as much as practical.

Sensor processing is NOT affected by display of the [Rdot] or [THC-to-Go] windows or associated sub-windows

5. To exit RPOP program – [SHIFT]/[F10]

* Configure TCS reflectors *

* [CNTL]/[F10] RPOP Configuration *

* Select [TCS/Refl...] button Select TCS/Reflector Set *

* Select appropriate Reflector No. *

* NOTE: For a single TCS unit, TCS No. selection is irrelevant *

*

* Configure RPOP Guidance, if desired for approach *

* [CNTL]/[F5] Select Guidance Type *

* Select desired flight phase to start prox ops guidance sequence *

* If +Rbar Acquisition, *

* If no RPM, uncheck “with RPM” option *

* If RPM stationkeeping (SK) required, *

* Select “with SK until MET” *

* Enter RPM start window open time (per APPROACH cue card) *

*

* Update target attitude *

* √MCC for target attitude data *

* [SHIFT]/[F6] Enter Target Vehicle Attitude Info *

* Input appropriate reference frame and attitude (PYR Seq) *

* Pitch>_____ Yaw>_____ Roll>_____ *

* Input appropriate attitude rate mode and rates *

* NOTE: Nominal dock and undock settings are “LVLH to Tgt Body”, *

* 0 / 0 / 0 attitude, and “LVLH Hold” rate *

*

* Input subtended angle data *

* [F5] Rdot *

* Click [sources] button, then select “SubAng” option *

* Click [SubAng] button or [F6] to open data input window *

* NOTE: Timetag is recorded when [SubAng] or [F6] button is clicked *

* Input appropriate structural element and angle (measured via COAS or *

* CCTV with SUB ANG RULER overlay) *

* Click [OK] to incorporate mark, or [Back 1] to delete previous mark *

*

* Configure comm ports *

* [CNTL]/[F10] RPOP Configuration *

* Select [Comm Ports...] button RPOP Communications Setup *

* Configure com ports and DLL *

* NOTE: TCS source must be set to DLL *

* HHL source must be set to COM1 *

* PCMMU source if TLMServer (network or serial) is DLL *

* PCMMU source if no TLMServer (serial) is COM4 *

*

* For assistance with other options, √MCC, [F10] Help , or RPOP FUNCTION *

* KEY SUMMARY, 7-22 *

TCS ACTIVATION

1. CADS BOOTUP
√RPOP/TCS PGSC powered ON
PGSC √Data cables installed per PGSC Usage Chart (if available) or UTILITY OUTLET PLUG-IN PLAN ORBIT CONFIGURATION (REF DATA FS, UTIL PWR)

SHUTTLE APPS
> RPOP > TCS_CADS

- L12 2. TCS PWRUP/INITIALIZATION
TCS PWR – ON (tb-gray)

- * If tb – bp, cycle sw *
- * Verify Pnl R1: AUX – ON *
- * If no joy, notify MCC *

PGSC TCS Self Test

	<u>Status</u>	<u>Override</u>
√Shutter:	Passed	Off
√Z Latch:	Passed	Off
√CW Laser:	Passed	Off
√Pulse Laser:	Passed	Off

TCS OPS

√Messages – INITIALIZATION COMPLETE

If “Initialization Complete” not received,

Record the last message received _____

Macro > Initialization

Continue when “Initialization Complete” message received

- * If error msg received during initialization, or *
- * “Initialization Complete” not received, √MCC *

TCS OPS

√Mode: Stby
√Z Latch: Unlocked
√CW: Active
√Pulse: Avail

- * If not in config, √MCC *

3. TIME REFERENCE SELECT

TCS C&DI

Commands > Send TCS Time

CAD Clock

Enter MET

[Send]

√Messages – ‘TCS Clock has been set’

4. ENABLE AUTO ACQUISITION

TCS C&DI

Config > Automatic > Acquisition

Automatic Acquisition

Update ‘Maximum Range’ for auto acquisition to begin as desired

[OK]

Inform MCC of range entered

TCS MANUAL ACQUISITION

1. ACQUIRE

PGSC

TCS OPS

√Pulse: Avail

√CW: Active

TCS C&DI

Macros > ACQUISITION

Target Acquisition Data

RANGE > current estimate of range to Target

AZIMUTH > 0

ELEVATION > 0

√95% RANGE GATE – (no X)

[Send]

TCS OPS

If first acquisition:

√Shutter – Open (after ~22 sec)

* If shutter fails to open: *

* Commands > Standby *

* Commands > Open Shutter *

* Commands > Acquire *

√Mode – Acq

√Data – Good (and active tracking data)

* If TCS not tracking and no RPOP (or Auto Seed Update disabled), *

* TCS C&DI *

* Commands > Acquire *

* Update Range estimate and zero AZ & EL *

* [Send] *

2. ENABLE AUTO ACQUISITION

√Data – Good (and active tracking data)

TCS C&DI

Config > Automatic >

If Seed Update – (no √)

Select Seed Update

Automatic Acquisition

√Maximum Range (ft): 5000

[OK]

Config > Automatic >

If Acquisition – (no √)

Select Acquisition

Automatic Acquisition

√Maximum Range (ft): 5000

[OK]

Config > Automatic >

√Initialization – (√)

√Seed Update – (√)

√Acquisition – (√)

TCS DEACTIVATION

1. SHUTDOWN TCS

PGSC

TCS C&DI

Macros > SHUTDOWN

- * If error msg received during SHUTDOWN, *
- * √MCC *

TCS OPS

√Shutter: Closed (takes ~22 sec)

- * If shutter fails to close: *
- * Commands > Close shutter *

If Final TCS deactivation for mission:

2. SECURE Z AXIS

PGSC

TCS C&DI

Commands > Lock Z Axis Latch

TCS OPS

√Z Latch: Locked

- * If Z Latch fails to lock: *
- * If Z Latch: Transit *
- * TCS C&DI *
- * Commands > Lock Z Axis Latch *
- * Otherwise *
- * √MCC *

3. POWERDOWN TCS

L12

TCS PWR – OFF (tb-bp)

- * If tb – gray, cycle sw *
- * If no joy, notify MCC *

4. SHUTDOWN CADS

PGSC

TCS C&DI

File > Exit TCS CAD

TRAD FAIL RANGE AND RANGE RATE DETERMINATION

1. Maintain a prime and a backup range and rdot estimate from independent sensor sources
2. Maintain prime and backup RPOP PGSCs
3. Refer to table and notes below for recommended prime/backup source/configuration.

	Man Phase	TCS Lock (>3 kft)	1200 ft	800 ft	Vbar	15 ft - dock
NOMINAL	1: SV 2: HHL FLT	1: TCS NAV 2: HHL FLT			1: TCS NAV 2: HHL/dt	1: TCS raw 2: Rng ruler
RADAR↓	1: HHL/dt 2: SubAng	1: TCS NAV 2: HHL/dt				1: TCS raw 2: Rng ruler
HHL↓	1: SV 2: SubAng	1: TCS NAV 2: Raw radar and SubAng				1: TCS raw 2: Rng ruler
TCS↓	1: SV 2: HHL FLT		1: HHL FLT and raw radar Rdot 2: SubAng			1: Rng ruler 2: HHL raw or HHL/dt
PCMMU↓	1: G33 FLTR 2: HHL/dt or TCS-Pulse (Generic)		1: HHL/dt 2: TCS-Pulse (Generic)	1: TCS-CW 2: HHL/dt	1: TCS-CW or TCS Auto 2: HHL/dt	1: TCS raw 2: Rng ruler
PGSC↓ (No RPOP, No TCS)	1: SV, raw radar 2: HHL raw: raw range, Rdot vs $\Delta R/\Delta t$ cue card for Rdot		1: HHL raw: short pull for rng, long pull for Rdot 2: SubAng: Rdot vs $\Delta R/\Delta t$ cue card for Rdot			1: Rng ruler (table on overlay) 2: HHL raw

Nominal notes:

1. If no TCS lock by 1200 ft, start SubAng ops to backup HHL/dt inside 1000 ft.
2. RPM: Immediately following RPM use raw TCS and raw radar for Rdot until TCS NAV converges.
3. Once the Radar rdot data is unusable use HHL DT as backup to TCS.

Radar fail notes:

4. State vector data suspect.
5. Radar rdot is used in the HHL FLT. HHL FLT should not be used in a radar fail case.

HHL fail notes:

6. Radar range data will be unusable at close ranges. The range at which the data becomes unusable is dependent on target size, geometry, and physical characteristics, but can not be accurately predicted. For ISS, the Radar range data can become too noisy to use at ranges as great as 1000 ft.

TCS fail notes:

7. State vector: G33 COVAR REINIT as desired.
8. Begin gradual transition to HHL FLT and SubAng at ~1500 ft.
9. HHL will not work if the aimpoint surface is closer than 12 ft (5 ft DP-DP).

Refer to Note 6 (above).

PCMMU fail notes:

10. RPOP state data, TCS NAV, and HHL FLT are not usable without PCMMU data.
11. RPOP prompts user for orbiter attitude after first TCS/HHL mark. Enter P/Y/R = 90/0/0 (LVLH to Orb Body) and check "Do not prompt for attitude." Orbiter attitude on RPOP will not be correct until mnvr to Vbar attitude is complete. Until Vbar arrival, do not use RPOP trajectory data other than the data in the Rdot window.
12. TCS pulse laser Rdot may be noisy (range OK). Can manually enter raw TCS range marks into 'Generic' on the RPOP Rdot window to calculate Rdot. Monitor TCS pulse/CW status on RPOP or TCS CADS.
13. Begin gradual transition to HHL/dt and TCS raw at ~1500 ft.
14. For TCS AUTO [CNTL/F3], set orbiter attitude [SHIFT/F5] P/Y/R = 90/0/0 (LVLH to Orb Body) and set TCS data frequency to 30 sec [CNTL/F10].

PGSC fail notes:

Refer to note 9 (above).

RNDZ TOOLS REFERENCE DATA

RPOP FUNCTION KEY SUMMARY

RPOP TRAJECTORY DATA KEYS (Columns F1 → F4)

- [F1→F4]** PRIME KEY
(SV, RR, HHL, CCTV or TCS)
Make this Trajectory Prime Trajectory
- Only one trajectory can be Prime at a time
 - Prime Trajectory has orbiter graphics, predictors, and color-coordinated digital data
- [SHIFT]/[F1→F4]** SHOW/HIDE KEY
(Show/Hide)
Show or Hide this Trajectory (toggle)
- Prime Trajectory cannot be hidden
 - Background processing of trajectory continues even when hidden
(Exception: HHL trajectory data will not prompt for user input when hidden)
- [CTRL]/[F1→F4]** DATA KEY
(Data)
Configure/input data for trajectory
- Allows user to configure specific Trajectory Data Source Options
 - Allows user to input manual data
 - Allows user to reconfigure function key to another Trajectory Data Source
 - Duplicate Trajectory Data Source configurations are permitted (e.g., HHL could be configured for both F3 and F4, if desired)

NOTE

Although duplicate data source configurations are permitted, duplicate automatic data modes (namely, State Vector, RR Auto, TCS Auto and TCS Nav) are not permitted. In such a situation, duplicated auto mode option grayed out in Trajectory Data Source Options dialog box

RPOP GENERAL FUNCTION KEYS (Columns F5 → F12)

[F5] (Rdot)	RDOT WINDOW Toggles display of Rdot Window
[SHIFT]/[F5] (Orb Att)	ORBITER ATTITUDE Update orbiter attitude and attitude rate
[CTRL]/[F5] (Guid)	GUIDANCE Select guidance cues on demand Available options are: +Rbar acquisition – provides THC recommendations for acquiring the +Rbar. Includes options for targeting pre-TORVA conditions, pre-RPM conditions, or a pre-RPM stationkeep. TORVA – provides THC recommendations for performing the +Rbar to +Vbar transfer +Vbar Acquisition – provides THC recommendations for acquiring the +Vbar in preparation for final approach Glideslope Approach – provides THC recommendations for flying the final approach along a glideslope CW Targeting – given a burn time, transfer time, and desired LVLH position, CW Targeting will provide required THC inputs LVLH Velocity Null – provides THC recommendations for nulling LVLH velocities in each direction Average Rdot – information for timed approach
[F6] (Sub Ang)	SUBTENDED ANGLE Enter subtended angle in Rdot Window to get range and range rate. Only active when SubAng source active on Rdot Window
[SHIFT]/[F6] (Tgt Att)	TARGET ATTITUDE Update Target attitude and attitude rate
[CTRL]/[F6] (PCMMU)	PCMMU MODE No PCM mode (displays No PCM) Requires orbiter attitude data to be entered manually with each sensor mark PCM MODE (displays PCM) Orbiter attitude is automatically computed using PCMMU data
[F7] (View)	VIEW If Tgt-Centered LVLH, cycle through views: XZ, XY, YZ If Orb-Centered LVLH, cycle through views: XZ, XY, YZ, CAM View identification displayed upper left-hand corner of Trajectory Display
[SHIFT]/[F7] (Ovrlay)	OVERLAY Cycle through displays of overlays
[F8] (Tgt/Orb)	REFERENCE FRAME Toggle display between Tgt-Centered LVLH plot and Orb-Centered LVLH plot
[SHIFT]/[F8] (Low Z)	LO Z Toggle jet-select between No Low Z and Low Z for making THC “What If” inputs. Displays Low Z
[CTRL]/[F8] (POR)	POINT OF REFERENCE Cycle through preselected orbiter Point-Of-Reference to Target Point-Of-Reference sets (e.g., CG to CG, Dock Port to Dock Port)
[F9]	THC CLEAR

Cont next page

RPOP GENERAL FUNCTION KEYS (Columns F5 → F12)

(THC Clr)	Clear THC “What if” inputs from the Prime Trajectory
[SHIFT]/[F9] (TrajClr)	TRAJECTORY CLEAR Clear Prime Trajectory history of all but 2 most recent data inputs
[CTRL]/[F9] (Back 1)	BACK 1 Delete last data input from the Prime Trajectory

[F10] (Help)	HELP Access on-line help information
[SHIFT]/[F10] (Exit)	EXIT Save output files and exit RPOP program
[CTRL]/[F10] (Config)	RPOP CONFIGURATION Configure following RPOP options: <u>Debug</u> Enable serial port I/O debug text to be displayed. Displays Debug <u>Data Freq...</u> Change frequency of automatic acceptance (plotting) of PCM data (SV or RR Auto) or TCS data (TCS Auto) <u>Predictors...</u> Change number and/or time increment of displayed predictors <u>Update MET...</u> Change the mission elapsed time <u>Altitude...</u> Change altitude of target vehicle <u>Comm Ports...</u> Reconfigure serial ports and/or the DLL <u>TCS/Refl...</u> Select TCS ID number (1-2) and reflector ID number (1-15) <u>Views...</u> Enable/disable Tgt- and Orb-Centered views

NOTE
Currently displayed view (both Tgt- and Orb-Centered) cannot be disabled

THC “What if”...
Select DAP setting (trans pulse size) to be used for THC “What if” inputs
Options include: Rndz DAP, Prox Ops DAP, and a User-Configurable DAP

Cont next page

RPOP GENERAL FUNCTION KEYS (Columns F5 → F12) (Cont)

[F11]	DECLUTTER Cycle RPOPs display through three different levels of declutter
[F12]	RANGE RULER SNAP Computes range rate based on time between snaps and assumed delta range interval. Feature available only if I-loaded delta range interval has non zero value
[SHIFT]/[F12]	RANGE RULER CLEAR Clears range ruler display from screen. Feature available only if I-loaded delta range interval has non zero value

RPOP KEYSTROKE SUMMARY

[CTRL]/[←] or l	Move Vertical axis left
[CTRL]/[→] or r	Move Vertical axis right
[CTRL]/[↑] or u	Move Horizontal axis up
[CTRL]/[↓] or d	Move Horizontal axis down
[CTRL]/[PGUP]	Zoom IN on Trajectory Display
[CTRL]/[X]/[PGUP]	Zoom IN on X axis only
[CTRL]/[Y]/[PGUP]	Zoom IN on Y axis only
[CTRL]/[Z]/[PGUP]	Zoom IN on Z axis only
[CTRL]/[PGDN]	Zoom OUT on Trajectory Display
[CTRL]/[X]/[PGDN]	Zoom OUT on X axis only
[CTRL]/[Y]/[PGDN]	Zoom OUT on Y axis only
[CTRL]/[Z]/[PGDN]	Zoom OUT on Z axis only

NOTE

Use [SHIFT] in combination with any of above keystrokes in order to scale/move axes in finer increments. Each view may be independently scaled and/or autoscaled

[CTRL]/[HOME]	Resume autoscaling and reset scale
[SPACEBAR]	Toggle on-screen Function Key Menu ON/OFF

THC “What if” (-Z sense) Keystrokes (Prime Trajectory only)

	<u>DAP A8</u>	<u>DAP B8</u>
Z IN	[SHIFT]/[→]	[→]
Z OUT	[SHIFT]/[←]	[←]
X UP	[SHIFT]/[↑]	[↑]
X DOWN	[SHIFT]/[↓]	[↓]

RPOP TRAJECTORY DATA SOURCE OPTIONS

SV STATE VECTOR
Options include:
State Vector – Enable automatic acceptance of the Onboard Nav states
None – Turn State Vector processing off
Config... – Reconfigure Trajectory Data Source for this function key

RR RENDEZVOUS RADAR
Options include:
Manual – Manually enter Radar RNG, EL and AZ
Auto – Enable automatic acceptance of Radar RNG, EL and AZ
None – Turn Radar processing off
Config... – Reconfigure the Trajectory Data Source for this function key

HHL HANDHELD LASER
Manually select HHL Aim Point, Angle Source, and Angle Source Aim Point
Manually enter HHL RNG and two Angle Source angles (an in-plane and out-of-plane)

Options include:
Lock – Hold the in-plane angle constant (locked) for each HHL mark
Lock – Hold the out-of-plane angle constant (locked) for each HHL mark
Uppdate Settings – Accept configuration changes to Aim Points, Angle Source, and Lock option without incorporating a trajectory mark
Config... – Reconfigure the Trajectory Data Source for this function key

Angle Source options include:
Fwd CCTV, Aft CCTV, Dock Cam, COAS, Radar, TCS, *Other*

NOTE

Manual inputs reqd for all angle sources except Radar and TCS. If Radar or TCS selected, angles will be automatically snapped (if available). *Other* camera is *optional*, and may be completely specified via I-load

Aim Point options include:
HHL Aim Pt, Tgt CG, *Point of Interest #1, Point of Interest #2, Point of Interest #3*

NOTE

HHL Aim Pt is always available and may be completely specified via I-load. Tgt CG is always available *Points of Interest 1-3* are *optional*, and may be completely specified via I-load. For Angle Source Radar, angle aim point is Tgt CG. For Angle Source TCS, angle aim point is current reflector number

CCTV CLOSED CIRCUIT TELEVISION CAMERAS
Manually enter FWD and AFT CCTV tilt angles
Options include:
Config... – Reconfigure Trajectory Data Source for this function key

Cont next page

TCS

TRAJECTORY CONTROL SENSOR

Options include:

Manual – Manually enter TCS RNG, EL and AZ

Auto – Enable automatic acceptance of TCS RNG, EL and AZ

Nav – Enable TCS NAV (Kalman Filtering)

Display Resids and Ratios

Force Measurements

Re-Initialize on [OK]

None – Turn TCS processing off

Config – Reconfigure the Trajectory Data Source for this function key

HHL REF DATA

Velocity accuracy increases with trigger hold duration:

<u>Duration</u>	<u>Accuracy</u>
0.5s	±0.15 fps
1.0s	±0.06 fps
2.0s	±0.03 fps
5.0s	±0.01 fps

To verify lock-on (if desired):

1. Push Test Mode button
2. Center red dot on TGT
3. Depress and hold trigger. Pitch on tone proportional to received signal strength
4. Press Range or Velocity button to return to Operational Mode

Error Codes:

- E01 Never acquired target because target out of range or target too close
- E02 Excessive percentage of total laser pulses in measurement sample unsatisfactory
- E03 Excessive number of consecutive laser pulses in measurement sample unsatisfactory

TCS LIMIT DATA

TEMPERATURE (degC)	LOW ALERT	HIGH	
		ALERT	AUTOSAFE
CW Laser	-40.0	45.0	50.0
APD	-40.0	65.0	70.0
CPU	-40.0	80.0	85.0
DC Power	-40.0	80.0	85.0
Galvos	-40.0	80.0	85.0

VOLTAGES	LOW ALERT	HIGH ALERT
5V	4.75	5.25
5.5V	5.00	6.00
12V	11.00	12.75
15V	14.25	15.50

RNDZ STORRM

RNDZ
STORRM

This Page Intentionally Blank

STORRM PGSC SETUP

- MA9D/F 1. Unstow:
STORRM PGSC
DC PWR SPLY
STORRM Access Point (AP)
WAP DC PWR SUPPLY
STORRM RS-422 PCMCIA cards (two)
FIDUCIAL SCALES (two) (Secure FIDUCIAL SCALES to top of STORRM PGSC)

STORRM PGSC SETUP

NOTE

Reference Figure 1 - STORRM Installation Diagram

- A15 2. √DC UTIL PWR MN C – OFF
L5 3. Connect DC PWR SPLY:
Connect pre-routed A31P DC PWR cable to DC PWR SPLY (J1)
Connect pre-routed A31P DC SPLY cable to DC PWR SPLY (J2)
L17 4. Connect STORRM PGSC:
Connect pre-routed A31P DC SPLY cable to STORRM PGSC pwr port

STORRM ACCESS POINT (AP) SETUP

- ML85E 5. √DC 10 AMP MNB S3 – OFF
6. √WAP DC PWR SPLY PWR sw – OFF
MD AFT 7. Connect WAP DC PWR SPLY:
STBD Connect pre-routed STORRM ACCESS PT DC PWR cable to WAP DC PWR
WALL SPLY Power (J1)
Connect pre-routed WIRELESS ACCESS PT cable to WAP DC PWR SPLY
Power (J2)
8. Connect STORRM AP:
Connect pre-routed WIRELESS ACCESS PT cable to STORRM AP Pwr port

- L17 Connect STORRM PGSC Data Cables:

ISL ETHERNET CABLE

9. Connect pre-routed ISL ETHERNET CABLE (from STORRM AP) to STORRM PGSC RJ-45 port

PCMCIA Card #1

10. Insert STORRM RS-422 PCMCIA card with dongle connectors labeled STS7 STORRM PDU and STS7 STORRM VNS into STORRM PGSC top slot
11. Connect pre-routed STORRM RS-422 cable labeled STS7 STORRM PDU to dongle connector labeled STS7 STORRM PDU
12. Connect pre-routed STORRM RS-422 cable labeled STS7 STORRM VNS to dongle connector labeled STS7 STORRM VNS

PCMCIA Card #2

13. Insert STORRM RS-422 PCMCIA card with dongle connectors labeled STS7 STORRM DOCK CAMR and NOT USED into STORRM PGSC bottom slot
14. Connect STORRM RS-422 cable labeled STS7 STORRM DOCK CAMR to dongle connector labeled STS7 STORRM DOCK CAMR
15. Connect STORRM RS-422 cable labeled NOT USED to dongle connector labeled NOT USED

Cont next page

Video cable

16. Connect pre-routed STORRM VIDEO cable to STORRM PGSC S-Video OUT (centermost video port)

MD AFT Connect STORRM AP Data Cables:

- STBD
WALL
17. Connect pre-routed STORRM DRU1 ETHERNET to hub LAN1 connector of STORRM AP
 18. Connect pre-routed STORRM DRU3 ETHERNET to hub LAN2 connector of STORRM AP
 19. Connect pre-routed ISL ETHERNET CABLE (from STS-7 STORRM) to hub LAN3 connector of STORRM AP
 20. Connect pre-routed ISL ETHERNET CABLE (from PGSC WAP) to hub LAN4 connector of STORRM AP
 21. Leave two STORRM ETHERNET connectors labeled Not Used not connected

MD AFT Connect Orbiter WAP Data Cable:

- PORT
WALL
22. Connect ISL ETHERNET CABLE (from STORRM AP) to a hub LAN connector of PGSC WAP
 23. Notify MCC, STORRM PGSC SETUP complete

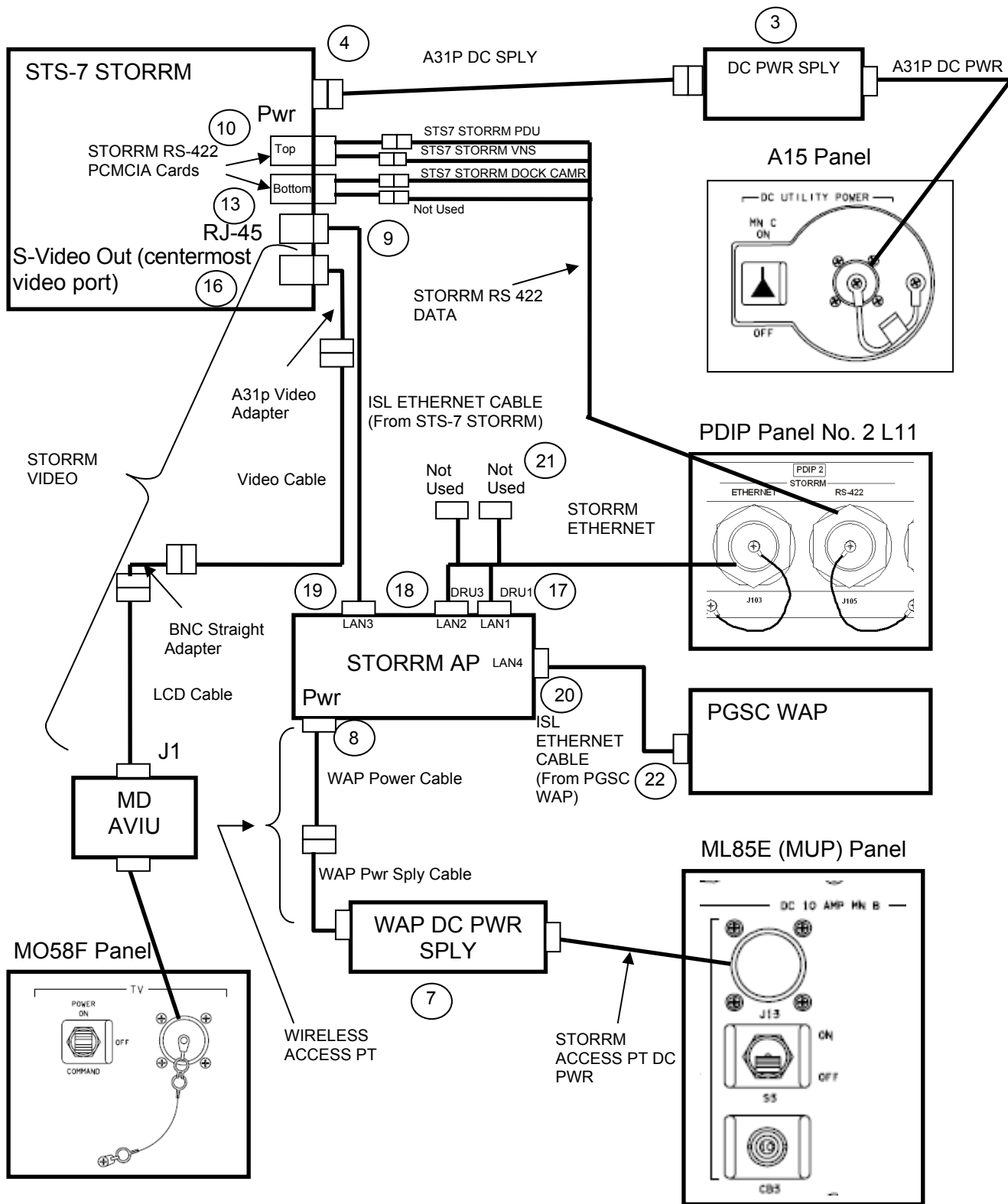

(X) Cables shown are either pre-routed, coiled on wall, or previously installed. Denotes procedure step where cable connections are installed.

Figure 1 - STORRM Installation Diagram.

STORRM ACTIVATION

VIDEO CABLE CONNECTION

1. Disconnect previously installed Video Cable (LCS on FD2 or other cable) from the Middeck AVIU J1 port and connect pre-routed STORRM VIDEO cable to Middeck AVIU J1 port

STORRM WAP/PGSC POWER UP

- | | | | |
|--------|-----|---|--------------------|
| ML85E | 2. | DC 10 AMP MNB S3 | – ON |
| MD AFT | 3. | WAP DC PWR SPLY PWR sw | – ON (pwr LED lit) |
| STBD | 4. | STORRM AP PWR | – ON (pwr LED lit) |
| WALL | | | |
| PGSC | 5. | √STORRM PGSC fan (on left side of PGSC) | not obstructed |
| A15 | 6. | DC UTIL PWR MN C | – ON |
| L5 | 7. | DC PWR SPLY PWR sw | – ON (pwr LED lit) |
| SSP2 | 8. | STORRM AVIONICS PWR | – ON (tb-gray) |
| | 9. | STORRM SNSR PWR | – ON (tb-gray) |
| | 10. | STORRM LASER | – ON (tb-gray) |

NOTE

S-Video connection to AVIU must be completed and TV pwr on prior to powering on STORRM PGSC; otherwise, the STORRM SSV output will be directed to the STORRM PGSC screen covering the STORRM application

- | | | | |
|-------|-----|-----------------|------|
| MO58F | 11. | √TV PWR | – ON |
| AVIU | 12. | √HI-Z/75 | – 75 |
| PGSC | 13. | STORRM PGSC pwr | – on |

After power up complete:

14. Start TVS
 - 14.1 Select Shuttle Apps icon
 - 14.2 Select Time Utilities folder
 - 14.3 Select Time-Vector Server with Attitude icon
 - 14.4 Select Time-Vector Server interface from taskbar
 - 14.5 Select Update
 - 14.6 Select System Time
 - 14.7 Check Receiving WinDecom Data is displayed
 - 14.8 Select Exit to close the System Time display
 - 14.9 Close Time-Vector Server
 - 14.10 Close Time Utilities folder

Cont next page

15. Start STORRM App
 - 15.1 Select Shuttle Apps icon
 - 15.2 Select STORRM folder
 - 15.3 Select STORRM icon

16. √System Mode = Initialization, then Idle (~2 min)

NOTE

STORRM application window must be selected
in order for the function keys to operate correctly

17. Select STORRM application window

NOTE

PGSC ALERT is expected during periods the Rndz
Nav Software is disabled

18. Verify proper STORRM operation

- 18.1 √System Busy – red lt off
- 18.2 √DRU1 Powered – green lt on
- 18.3 √DRU3 Powered – green lt on
- 18.4 Select [F4] DRU 1 Sub-System Alerts screen
√DRU 1 status mode = 1
- 18.5 Select [F5] DRU 3 Sub-System Alerts screen
√DRU 3 status mode = 1
- 18.6 Select [F1] Main Screen
- 18.7 √No red alerts on Alert Bar

- | | |
|---|---|
| * If any above indications not seen, notify MCC | * |
| * Select [F2] Alerts Page | * |
| * Check cable connections but do not disconnect | * |
| * Select [Clear All] to clear alerts | * |
| * Wait 1 min | * |
| * If alert still present, √MCC | * |
| * Select [F1] Main Screen | * |

19. Notify MCC, STORRM ACTIVATION complete

STORRM TOOLS CHECKOUT

Initial conditions: STORRM Setup and Activation procedures complete

On MCC GO,

- SSP2 1. √STORRM AVIONICS PWR – ON (tb-gray)
- 2. √STORRM SNSR PWR – ON (tb-gray)
- 3. √STORRM LASER – ON (tb-gray)
- PGSC 4. Select [F1] Main Screen (if Main Screen not displayed)
- 5. If not in Idle:
 - Mode Select → IDLE → Accept MODE
 - √System Mode = Idle

If setup for undock:

NOTE

PGSC power cycle performed in order to clear memory and allow STORRM application to read any I-Load updates that may have been uplinked since the rendezvous prior to Undock, Re-Rndz, and Sep Ops

- PGSC 6. Shut down STORRM application [Ctrl-Shift-F12]
- 7. √System Mode = Termination
- 8. √STORRM application window closed
- 9. Pwr cycle PGSC
- 10. Select Shuttle Apps icon
- 11. Select STORRM folder
- 12. Select STORRM icon
- 13. √System Mode = Initialization, then Idle (~2 min)

NOTE

STORRM application window must be selected in order for the function keys to operate correctly

- 14. Select STORRM application window

NOTE

PGSC ALERT is expected during periods the Rndz Nav software is disabled

- 15. Verify proper STORRM operation
 - 15.1 √DRU1 Powered – green It on
 - 15.2 √DRU3 Powered – green It on
 - 15.3 √Range source lamp – green It on
 - 15.4 Select [F4] DRU 1 Sub-System Alerts screen
 - √DRU 1 status mode = 1
 - 15.5 Select [F5] DRU 3 Sub-System Alerts screen
 - √DRU 3 status mode is 1
 - 15.6 Select [F9] Sensor Enclosure Sub-System Alerts screen
 - √Temp08_SE_1: +5.0°C < T < +42°C
 - √Temp09_SE_2: +5.0°C < T < +42°C
 - 15.7 Select [F1] Main Screen
 - 15.8 √No red alerts on the Alerts Bar

- * If any above indications not seen, notify MCC *
- * Select [F2] Alerts Page *
- * Check cable connections but do not disconnect *
- * Select [Clear All] to clear alerts *
- * Wait 1 min *
- * If alert still present, √MCC *
- * Select [F1] Main Screen *

Cont next page

After Rndz Nav activation complete:

16. Phase Select → 01-TOOLS-CHECKOUT
- 00:00 17. MODE Select → DATA COLLECTION → Accept MODE
18. Verify 01-TOOLS-CHECKOUT box checked and System Mode = Data Collection
19. Select [F4] DRU 1 Sub-System Alerts screen
Verify DRU 1 Communications Status Tlm Counter – incrementing
20. Select [F5] DRU 3 Sub-System Alerts screen
Verify DRU 3 Communications Status Tlm Counter – incrementing
21. Select [F1] Main Screen

NOTE

Ignore DC ALERT during this process.

After initiating the DATA COLLECTION mode command, a 14-min automated process begins. For the first 10 min of this process the VNS is warming up and the System Busy light will be on. Then the DC will perform a Built In Test (BIT) and go to standby. Also the VNS will become active and collect data for 2 min. During this 2 min, the DC and VNS age counters will become active (increment and reset to zero) and the DC image will appear as shown in Figure 1 below. During the last 2 min of this process the VNS remains active and the DC becomes active so the DC image will go live. After 14 min, the automatic process will shut off the VNS and DC. The images on the screen will fade until the application is commanded to IDLE

~10:00

22. \sqrt{VNS} Range Age counter is incrementing (0 to 30)
23. \sqrt{R} (VNS Est) is between 4700 and 5400 ft
24. Verify that Docking Camera test image is as shown in Figure 1 below or is a live image

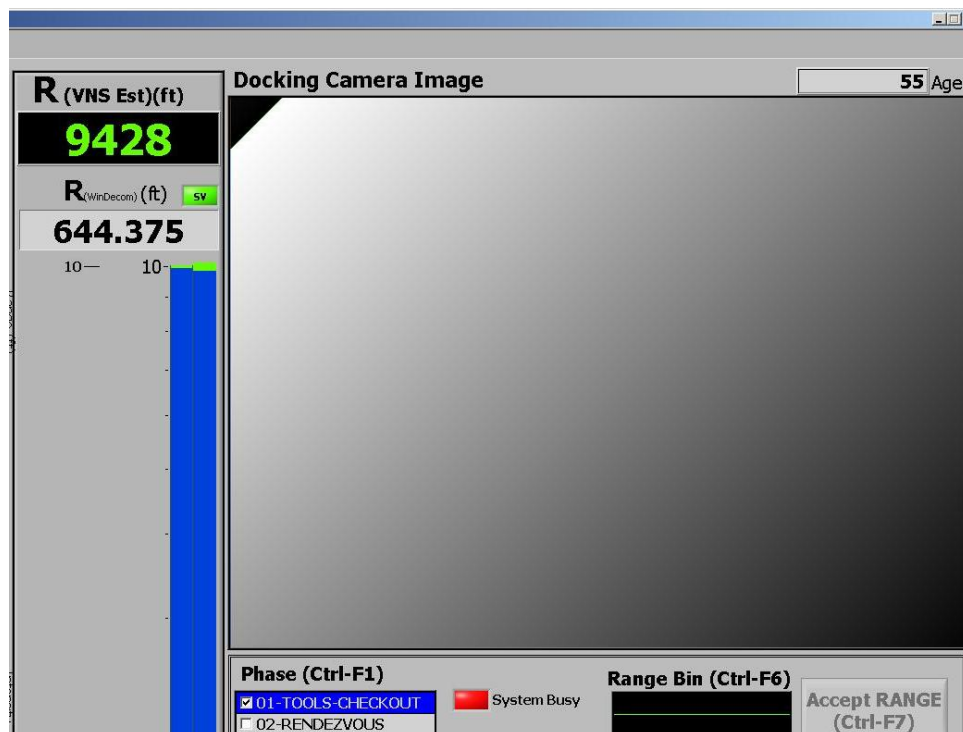

Figure 1 - Docking Camera Test Image.

Cont next page

25. ✓Range Source lamp is lit green and R(WinDecom) is black text

+14:00

26. Verify proper STORRM operation

- 26.1 ✓System Busy – red It off
- 26.2 ✓VNS Powered – green It off
- 26.3 ✓DC Powered – green It off
- 26.4 ✓DRU1 Powered – green It on
- 26.5 ✓DRU3 Powered – green It on

- * If any above indications not seen, notify MCC *
- * Select [F2] Alerts Page *
- * Check cable connections but do not disconnect *
- * Select [Clear All] to clear alerts *
- * Wait 1 min *
- * If alert still present, ✓MCC *
- * Select [F1] Main Screen *

27. Mode Select → IDLE → Accept MODE

28. ✓System Mode = Idle

NOTE

Application will remain in IDLE until next use

If Initial STORRM checkout,

NOTE

Soft cycle performed in order to reset the DRUs and obtain high data retrieval rates

PGSC

- 29. Shut down STORRM application [Ctrl-Shift-F12]
- 30. ✓System Mode = Termination
- 31. ✓STORRM application window closed
- 32. Select Shuttle Apps icon
 - Select STORRM folder
 - Select STORRM icon
- 33. ✓System Mode = Initialization, then Idle (~2 min)

NOTE

STORRM application window must be selected in order for the function keys to operate correctly

- 34. Select STORRM application window
- 35. Verify proper STORRM operation
 - 35.1 ✓System Busy – red It off
 - 35.2 ✓DRU1 Powered – green It on
 - 35.3 ✓DRU3 Powered – green It on
 - 35.4 ✓Range Source lamp – green It on
 - 35.5 Select [F4] DRU 1 Sub-System Alerts screen
 - ✓DRU 1 status mode = 1
 - 35.6 Select [F5] DRU 3 Sub-System Alerts screen
 - ✓DRU 3 status mode = 1
 - 35.7 Select [F1] Main Screen
 - 35.8 ✓No red alerts on Alert Bar

Cont next page

- * If any above indications not seen, notify MCC *
- * Select [F2] Alerts Page *
- * Check cable connections but do not disconnect *
- * Select [Clear All] to clear alerts *
- * Wait 1 min *
- * If alert still present, √MCC *
- * Select [F1] Main Screen *

36. Mode Select → DATA RETRIEVAL → Accept MODE

37. √System Mode = Data Retrieval

NOTE

When data retrieval complete, retrieval status equals Complete on Block Retrieval Information Table.

File names will appear sequentially

38. Select [F12] Retrieval screen

39. Verify file names (YMDHMS is the time stamp):
 RRF_DRU1_[YYYYMMDDHHMMSS]
 RRF_DRU3_[YYYYMMDDHHMMSS]

40. √RETRIEVAL STATUS = Complete (for both files)

41. Select [F1] Main Screen

42. Mode Select → IDLE → Accept MODE

43. √System Mode = Idle

44. Shut down STORRM application [Ctrl-Shift-F12]

45. √System Mode = Termination

46. √STORRM application window closed

SSP2

- 47. STORRM LASER – OFF (tb-bp)
- 48. STORRM SNSR PWR – OFF (tb-bp)
- 49. STORRM AVIONICS PWR – OFF (tb-bp)

50. Notify MCC, STORRM TOOLS CHECKOUT complete

STORRM RNDZ OPS

- SSP2
1. STORRM AVIONICS PWR – ON (tb-gray)
 2. STORRM SNSR PWR – ON (tb-gray)
 3. STORRM LASER – ON (tb-gray)
 4. Verify S-Video connection to AVIU. If disconnected, reconnect followed by pwr cycle of PGSC before proceeding

- PGSC
5. Start STORRM App
 - 5.1 Select Shuttle Apps icon
 - 5.2 Select STORRM folder
 - 5.3 Select STORRM icon
 6. √System Mode = Initialization, then Idle (~2 min)

NOTE

STORRM application window must be selected in order for the function keys to operate correctly

7. Select STORRM application window
8. Verify proper STORRM operation
 - 8.1 √System Busy – red lt off
 - 8.2 √DRU1 Powered – green lt on
 - 8.3 √DRU3 Powered – green lt on
 - 8.4 √R(WinDecom) agrees with Orbiter range
 - 8.5 √Range source lamp – green
 - 8.6 Select [F4] DRU 1 Sub-System Alerts screen
√DRU 1 status mode = 1
 - 8.7 Select [F5] DRU 3 Sub-System Alerts screen
√DRU 3 status mode = 1
 - 8.8 Select [F9] Sensor Enclosure Sub-System Alerts screen
√Temp08_SE_1: +5.0°C < T < +42°C
√Temp09_SE_2: +5.0°C < T < +42°C
 - 8.9 Select [F1] Main Screen
 - 8.10 √No red alerts on the Alerts Bar
 - * If any above indications not seen, notify MCC: *
 - * Select [F2] Alerts Page *
 - * Check cable connections but do not disconnect *
 - * Select [Clear All] to clear alerts *
 - * Wait 1 min *
 - * If alert still present, √MCC *
 - * Select [F1] Main Screen *
9. Phase Select → 02-RENDEZVOUS
10. Mode Select → DATA COLLECTION → Accept MODE
11. Verify 02-RENDEZVOUS box checked and System Mode = Data Collection
12. Select [F4] DRU 1 Sub-System Alerts screen
Verify DRU1 Communications Status TIm Counter – incrementing
13. Select [F5] DRU 3 Sub-System Alerts screen
Verify DRU3 Communications Status TIm Counter – incrementing
14. Select [F1] Main Screen

NOTE

Sensor activation will start when Rendezvous phase is checked and RNG is less than 213,000 ft.

During sensor activation System Busy light will be red (~12 min)

Cont next page

15. When Range < 213,000 ft:
Verify correct Range Bin is highlighted (blue background)
16. ✓VNS Powered – green It on
17. ✓DC Powered – green It on

NOTE

VNS Age counters do not increment until second furthest range bin

18. ✓Docking Camera Image Age counter is incrementing (0 to 60)

19. Verify proper STORRM operation

- 19.1 ✓System Busy – red It off
- 19.2 ✓DRU1 Powered – green It on
- 19.3 ✓DRU3 Powered – green It on
- 19.4 ✓R(WinDecom) agrees with Orbiter range
- 19.5 ✓Range source lamp – green

NOTE

There is an expected DC alert each time the docking camera is activated. While this alert is not an issue it is latched and, thus, must be cleared so that any occurrences of unexpected issues can be observed

- 19.6 Clear expected DC alert:
Select [F2] Alerts Page
Select [Clear All] to clear alerts
Select [F1] Main Screen

- 19.7 ✓No red alerts on the Alerts Bar

- * If any above indications not seen, notify MCC: *
- * Select [F2] Alerts Page *
- * Check cable connections but do not disconnect *
- * Select [Clear All] to clear alerts *
- * Wait 1 min *
- * If alert still present, ✓MCC *
- * Select [F1] Main Screen *

20. Monitor Range Bin transitions (Orbiter Range is within highlighted Range Bin)

- * If Orbiter Range is not within highlighted Range Bin: *
- * Perform INCORRECT RANGE BIN SELECTED *
- * (7-57) *

21. After transition to second furthest Range Bin:
✓VNS Range Age counter is incrementing (0 to 30)

22. When Range ≤ 5500 ft,
✓Range source lamp – TCS

23. Continue monitoring Range Bin transitions

NOTE

During RPM or when range < 10 ft, TCS data will be lost and PGSC ALERT will be annunciated

CAUTION
Within 10 min after capture, the STORRM application must be taken to Idle Mode to prevent the VNS from overheating

Cont next page

24. When capture confirmed and ISS in FREE:
MODE Select → IDLE → Accept MODE
√System Mode = Idle
25. If in manual mode:
Change Range Selection switch to Auto
26. Go to STORRM CONFIG FOR DATA RETRIEVAL MODE (7-43)

STORRM CONFIG FOR DATA RETRIEVAL MODE

I

- PGSC 1. If not in IDLE:
MODE Select → IDLE → Accept MODE
√System Mode = Idle

NOTE

PGSC power cycle performed in order to reset the DRUs and obtain high data retrieval rates

2. Shut down STORRM application [Ctrl-Shift-F12]
3. √System Mode = Termination
4. √STORRM application window closed
5. Pwr cycle PGSC
6. Select Shuttle Apps icon
Select STORRM folder
Select STORRM icon
7. √System Mode = Initialization, then Idle (~2 min)

NOTE

STORRM application window must be selected in order for the function keys to operate correctly

8. Select STORRM application window
9. Verify proper STORRM operation
 - 9.1 √System Busy – red It off
 - 9.2 √DRU1 Powered – green It on
 - 9.3 √DRU3 Powered – green It on
 - 9.4 Select [F4] DRU 1 Sub-System Alerts screen
√DRU 1 status mode = 1
 - 9.5 Select [F5] DRU 3 Sub-System Alerts screen
√DRU 3 status mode = 1
 - 9.6 Select [F1] Main Screen
 - 9.7 √No red alerts on the Alerts Bar

NOTE

PGSC Alert is expected during periods the Rndz Nav software is disabled

- * If any above indications not seen, notify MCC: *
- * Select [F2] Alerts Page *
- * Check cable connections but do not disconnect *
- * Select [Clear All] to clear alerts *
- * Wait 1 min *
- * If alert still present, √MCC *
- * Select [F1] Main Screen *

10. MODE Select → DATA RETRIEVAL → Accept MODE
11. √System Mode = Data Retrieval
12. √VNS Powered – green It off
13. √DC Powered – green It off
14. √DRU1 Powered – green It on
15. √DRU3 Powered – green It on

NOTE

System should remain in DATA RETRIEVAL MODE with Page [F1] selected during docked ops so MCC can view screen via SSV

STORRM UNDOCK OPS

I

CAUTION

Begin this procedure no more 45 min prior to undock and no less than 15 min prior to undock. This will allow enough time for the VNS to warm up but not too much time for the VNS to overheat. While the Orbiter is docked to ISS, the VNS will overheat 30 min after the 10 min warmup

- PGSC
1. Select [F1] Main Screen (if Main Screen not displayed)
 2. If not in IDLE:
Mode Select → IDLE → Accept MODE
√System Mode = Idle
 3. Soft Cycle STORRM Application
 - 3.1 Shut down STORRM application [Ctrl-Shift-F12]
 - 3.2 √System Mode = Termination
 - 3.3 √STORRM application window closed
 - 3.4 Select Shuttle Apps icon
Select STORRM folder
Select STORRM icon
 - 3.5 √System Mode = Initialization, then Idle (~2 min)

NOTE

STORRM application window must be selected in order for the function keys to operate correctly

4. Select STORRM application window
5. Verify proper STORRM operation
 - 5.1 √System Busy – red lt off
 - 5.2 √DRU1 Powered – green lt on
 - 5.3 √DRU3 Powered – green lt on
 - 5.4 √R(WinDecom) agrees with Orbiter range
 - 5.5 √Range Source lamp – green
 - 5.6 Select [F4] DRU 1 Sub-System Alerts screen
√DRU 1 status mode = 1
 - 5.7 Select [F5] DRU 3 Sub-System Alerts screen
√DRU 3 status mode = 1
 - 5.8. Select [F9] Sensor Enclosure Sub-System Alerts screen
√Temp08_SE_1: +5.0°C < T < +42°C
√Temp09_SE_2: +5.0°C < T < +42°C
 - 5.9 Select [F1] Main Screen
 - 5.10 √No red alerts on Alert Bar

* If any above indications not seen, notify MCC:	*
* Select [F2] Alerts Page	*
* Check cable connections but do not disconnect	*
* Select [Clear All] to clear alerts	*
* Wait 1 min	*
* If alert still present, √MCC	*
* Select [F1] Main Screen	*
6. Phase Select → 03-UNDOCKING
7. Mode Select → DATA COLLECTION → Accept MODE
8. Verify 03-UNDOCKING box checked and System Mode = Data Collection

Cont next page

9. Select [F4] DRU 1 Sub-System Alerts screen
Verify DRU1 Communications Status Tlm Counter – incrementing
10. Select [F5] DRU 3 Sub-System Alerts screen
Verify DRU3 Communications Status Tlm Counter – incrementing
11. Select [F1] Main Screen
12. Notify MCC, STORRM undocking data collection initialized

NOTE

System Busy should be red for ~12 min.

Expect PGSC ALERT due to lack of TCS data and
DC ALERT due to Docking Camera powerup

13. After System Busy – red lt off, verify correct Range Bin is selected (blue background)
14. ✓VNS Powered – green lt on
15. ✓DC Powered – green lt on
16. ✓VNS Range Age counter is incrementing (0 to 30)
17. ✓Docking Camera Image Age counter is incrementing (0 to 60)
18. Verify proper STORRM operation
 - 18.1 ✓DRU1 Powered – green lt on
 - 18.2 ✓DRU3 Powered – green lt on
 - 18.3 ✓PGSC ALERT and DC ALERT only alerts on Alert Bar

- * If any above indications not seen, notify MCC: *
- * Select [F2] Alerts Page *
- * Check cable connections but do not disconnect *
- * Select [Clear All] to clear alerts *
- * Wait 1 min *
- * If alert still present, ✓MCC *
- * Select [F1] Main Screen *

19. After undocking:
 - 19.1 ✓R(WinDecom) agrees with Orbiter range
 - 19.2 ✓Range source lamp – green lt on
 - 19.3 Clear known PGSC and DC alerts:
 - Select [F2] Alerts Page
 - Select [Clear All] to clear alerts
 - Wait 1 min
 - Select [F1] Main Screen
 - 19.4 ✓No red alerts on the Alert Bar

- * If radar failed: *
- * At range = 600 ft *
- * Switch to manual range bin transitions *
- * Manually transition range bins *
- * After ORB and TGT SV Uplink complete (~SEP 1 +10 min): *
- * Perform steps 20.1-20.9 *
- * Switch to auto range bin transitions *
- * Go to step 21 *

Cont next page

20. Manual Switching of Range Source data

NOTE

STORRM is programmed to use TCS range data for range bin transitions until a range of 800 ft is reached when it switches to SV range data.

TCS data is expected to be periodically bad during the fly around, during and after the SEP 1 burn. The indication for bad TCS data is a red Range Source lamp. A PGSC ALERT is expected during this time and can be ignored.

During the fly around, poor TCS data is not an issue because range is not increasing and thus no range bin transitions are expected.

Soon after the SEP 1 burn, a range bin transition is expected. The following steps will manually mode the Range Source to SV during the SEP 1 Burn so the range bin transition is not missed.

After changing the range source to SV data, the PGSC alert can be cleared

Following SEP 1:

- 20.1 Select [F10] Commanding Screen
- 20.2 Unlock rocker switch in upper right corner
- 20.3 In Telemetry Source drop down menu select: State Vector
- 20.4 ✓Range Source lamp changes to SV
- 20.5 In Telemetry Source drop down menu select: No Change
- 20.6 Relock rocker switch in upper right corner
- 20.7 ✓PGSC ALERT only alert on Alerts Bar

- * If above indication not seen, notify MCC: *
- * Select [F2] Alerts Page *
- * Check cable connection but do not disconnect *
- * Select [Clear All] to clear alerts *
- * Wait 1 min *
- * If alert still present, ✓MCC *
- * Select [F1] Main Screen *
- * Go to step 21 *

- 20.8 Clear expected PGSC alert:
 - Select [F2] Alerts Page
 - Select [Clear All] to clear alerts
 - Wait 1 min
 - Select [F1] Main Screen

- 20.9 ✓No red alerts on the Alerts Bar

21. Monitor Range Bin transitions (Orbiter Range is within highlighted Range Bin)

- * If Orbiter Range is not within highlighted Range Bin: *
- * Perform INCORRECT RANGE BIN SELECTED *
- * (7-57) *

22. When Orbiter range > 28,500 ft:
 Mode Select → IDLE → Accept MODE
 √System Mode = Idle

NOTE

Soft cycle performed to prevent a DRU reset

23. Shut down STORRM application [Ctrl-Shift-F12]
24. √System Mode = Termination
25. √STORRM application window closed
26. Select Shuttle Apps icon
 Select STORRM folder
 Select STORRM icon
27. √System Mode = Initialization, then Idle (~2 min)

NOTE

STORRM application window must be selected
 in order for the function keys to operate correctly

28. Select STORRM application window
29. Verify proper STORRM operation
 - 29.1 √System Busy – red lt off
 - 29.2 √DRU1 Powered – green lt on
 - 29.3 √DRU3 Powered – green lt on
 - 29.4 √R(WinDecom) agrees with Orbiter range
 - 29.5 √Range Source lamp – green
 - 29.6 Select [F4] DRU 1 Sub-System Alerts screen
 √DRU 1 status mode = 1
 - 29.7 Select [F5] DRU 3 Sub-System Alerts screen
 √DRU 3 status mode = 1
 - 29.8 Select [F1] Main Screen
 - 29.9 √No red alerts on Alert Bar

- | | |
|--|---|
| * If any above indications not seen, notify MCC: | * |
| * Select [F2] Alerts Page | * |
| * Check cable connections but do not disconnect | * |
| * Select [Clear All] to clear alerts | * |
| * Wait 1 min | * |
| * If alert still present, √MCC | * |
| * Select [F1] Main Screen | * |

30. Go to STORRM RE-RNDZ OPS (7-48)

STORRM RE-RNDZ OPS

I

1. If not in IDLE:
Mode Select → IDLE → Accept MODE
√System Mode = Idle
2. Phase Select → 04-RE-RENDEZVOUS
3. Mode Select → DATA COLLECTION → Accept MODE
4. Verify 04-RE-RENDEZVOUS box checked and System Mode = Data Collection
5. Select [F4] DRU 1 Sub-System Alerts screen
Verify DRU1 Communications Status TIm Counter – incrementing
6. Select [F5] DRU 3 Sub-System Alerts screen
Verify DRU3 Communications Status TIm Counter – incrementing
7. Select [F1] Main Screen
8. Notify MCC of STORRM Re-Rendezvous phase initialization

NOTE

System Busy should be red for ~12 min.

Expect DC ALERT due to Docking Camera powerup

9. After System Busy – red It off, verify correct Range Bin is selected (blue background)
10. √VNS Powered – green It on
11. √DC Powered – green It on

NOTE

VNS Age counters do not increment until second range bin

12. √Docking Camera Image Age counter is incrementing (0 to 60)
13. Verify proper STORRM operation
 - 13.1 √DRU1 Powered – green It on
 - 13.2 √DRU3 Powered – green It on
 - 13.3 √R(WinDecom) agrees with Orbiter range
 - 13.4 √Range source lamp – green
 - 13.5 √DC ALERT only on Alert Bar

- | | |
|--|---|
| * If any above indications not seen, notify MCC: | * |
| * Select [F2] Alerts Page | * |
| * Check cable connections but do not disconnect | * |
| * Select [Clear All] to clear alerts | * |
| * Wait 1 min | * |
| * If alert still present, √MCC | * |
| * Select [F1] Main Screen | * |
| * Go to step 14 | * |

- 13.6 Clear expected DC alert:
Select [F2] Alerts Page
Select [Clear All] to clear alerts
Select [F1] Main Screen
- 13.7 √No red alerts on the Alert Bar

Cont next page

14. Monitor Range Bin transitions (Orbiter Range is within highlighted Range Bin)

- * If Orbiter Range is not within highlighted Range Bin: *
- * Perform INCORRECT RANGE BIN SELECTED *
- * (7-57) *

15. After transition to 2nd furthest Range Bin:

√VNS Range Age counter is incrementing (0 to 30)

- * If NSR burn delayed, *
- * When RDOT is positive: *
- * | a. Perform STORRM QUICK SHUTDOWN *
- * | b. Start STORRM App *
- * | c. √System Mode = Initialization, then Idle (~2 min) *
- * | *
- * When RANGE > 28,500 ft: *
- * | d. Phase Select → 04-RE-RENDEZVOUS *
- * | e. Mode Select → DATA COLLECTION → Accept MODE *
- * | f. Verify 04-RE-RENDEZVOUS box checked and System *
- * | Mode = Data Collection *
- * | g. Notify MCC of STORRM Re-Rendezvous phase initialization *
- * | h. Resume STORRM RE-RNDZ OPS, step 14 *

16. When Range ≤ 5500 ft,

√Range source lamp – TCS

17. When RDOT is positive (opening):

Mode Select → IDLE → Accept MODE

√System Mode = Idle

18. Go to STORRM SEP OPS (7-50)

STORRM SEP OPS

I

1. If not in IDLE:
Mode Select → IDLE → Accept MODE
√System Mode = Idle
2. Phase Select → 05-SEPARATION
3. Mode Select → DATA COLLECTION → Accept MODE
4. Verify 05-SEPARATION box checked and System Mode = Data Collection
5. Notify MCC of STORRM separation data collection initialization

NOTE

System Busy should be red for ~2.5 min

6. After System Busy – red lit off, verify correct Range Bin is selected (blue background)
7. √VNS Powered – green lit on
8. √DC Powered – green lit on
9. √Docking Camera Image Age counter is incrementing (0 to 60)
10. √VNS Range Age counter is incrementing (0 to 30)
11. Verify proper STORRM operation
 - 11.1 √DRU1 Powered – green lit on
 - 11.2 √DRU3 Powered – green lit on
 - 11.3 √R(WinDecom) agrees with Orbiter range
 - 11.4 √Range source lamp – green
 - 11.5 √No red alerts on the Alerts Bar

- * If any above indications not seen, notify MCC: *
- * Select [F2] Alerts Page *
- * Check cable connections but do not disconnect *
- * Select [Clear All] to clear alerts *
- * Wait 1 min *
- * If alert still present, √MCC *
- * Select [F1] Main Screen *

12. Monitor Range Bin transitions (Orbiter Range is within highlighted Range Bin)

- * If Orbiter Range is not within highlighted Range Bin: *
- * Perform INCORRECT RANGE BIN SELECTED *
- * (7-57) *

13. When STORRM software in furthest Range Bin,
√VNS Range Age counter is not incrementing

14. When RNG > 20,000 ft:
Mode Select → IDLE → Accept MODE
√System Mode = Idle

15. √VNS Powered – green lit off

16. √DC Powered – green lit off

17. If in manual mode:
Change Range Selection switch to Auto

18. Go to STORRM CONFIG FOR DATA RETRIEVAL MODE (7-43)

STORRM DEACT

- PGSC 1. If not in IDLE:
Mode Select → IDLE → Accept MODE
√System Mode = Idle
2. Shut down STORRM application [Ctrl-Shift-F12]
3. √System Mode = Termination
4. √STORRM application window closed

- SSP2 5. STORRM LASER – OFF (tb-bp)
6. STORRM SNSR PWR – OFF (tb-bp)
7. STORRM AVIONICS PWR – OFF (tb-bp)

STORRM WAP/PGSC POWER DOWN

- MD AFT 8. STORRM AP PWR sw – OFF (pwr LED unlit)
STBD
WALL
9. WAP DC PWR SPLY PWR sw – OFF (pwr LED unlit)
- ML85E 10. DC 10 AMP MNB S3 – OFF
- L17 11. STORRM PGSC pwr – off
L5 12. DC PWR SPLY PWR sw – OFF (pwr LED unlit)
A15 13. DC UTIL PWR MN C – OFF
- L17 14. Notify MCC, STORRM PGSC powered off

STORRM HARDWARE TEAR DOWN

15. Disconnect STORRM PGSC:
Disconnect A31P DC SPLY from STORRM PGSC Pwr port
Disconnect STORRM RS-422 DATA cable from two STORRM PGSC RS-422 PCMCIA Cards
Disconnect ISL ETHERNET CABLE from STORRM PGSC RJ-45 port
Disconnect STORRM VIDEO cable from STORRM PGSC S-Video Out port (centermost video port)
Remove STORRM RS-422 PCMCIA Cards (two) with dongle connectors
Disconnect STORRM VIDEO cable from Middeck AVIU J1 port
- AVIU
- L5 16. Disconnect DC PWR SPLY:
Disconnect A31P DC SPLY cable from DC PWR SPLY (J2)
Disconnect A31P DC PWR cable from DC PWR SPLY (J1)
- MID AFT 17. Disconnect STORRM AP:
STBD Disconnect ISL ETHERNET CABLE from hub LAN connector of
WALL STORRM AP
Disconnect STORRM ETHERNET cable from two hub LAN connectors of STORRM AP
Disconnect ISL ETHERNET CABLE from hub LAN connector of STORRM AP
Disconnect ISL ETHERNET CABLE from PGSC WAP
Disconnect WIRELESS ACCESS PT cable from STORRM AP Pwr port
18. Disconnect WAP DC PWR SPLY:
Disconnect WIRELESS ACCESS PT cable from WAP DC PWR SPLY (J2)
Disconnect STORRM ACCESS PT DC PWR cable from WAP DC PWR SPLY (J1)

STORRM STOWAGE

- MA9D/F 19. Stow:
STORRM RS-422 PCMCIA Cards (two)
WAP DC PWR SPLY
STORRM Access Point (AP)
DC POWER SPLY
STORRM PGSC
FIDUCIAL SCALES (two) (Remove FIDUCIAL SCALES from top of STORRM PGSC)

STORRM SOFTWARE APPLICATION SOFT CYCLE

I

1. If during re-RNDZ phase:
 - Mode Select → IDLE → Accept MODE
 - √System Mode = Idle
 - Phase Select → 05-SEPARATION
 - Mode Select → DATA COLLECTION → Accept MODE
2. If not in IDLE:
 - Mode Select → IDLE → Accept MODE
 - √System Mode = Idle
3. Soft Cycle STORRM Application
 - 3.1 Shut down STORRM application [Ctrl-Shift-F12]
 - 3.2 √System Mode = Termination
 - 3.3 √STORRM application window closed
 - 3.4 Select Shuttle Apps icon
 - Select STORRM folder
 - Select STORRM icon
 - 3.5 √System Mode = Initialization, then Idle (~2 min)

NOTE

STORRM application window must be selected in order for the function keys to operate correctly

4. Select STORRM application window
5. Verify proper STORRM operation
 - 5.1 √System Busy – red lt off
 - 5.2 √DRU1 Powered – green lt on
 - 5.3 √DRU3 Powered – green lt on
 - 5.4 Select [F4] DRU 1 Sub-System Alerts screen
 - √DRU 1 status mode = 1
 - 5.5 Select [F5] DRU 3 Sub-System Alerts screen
 - √DRU 3 status mode = 1
 - 5.6 Select [F1] Main Screen
 - 5.7 √No red alerts on Alert Bar

- * If any above indications not seen, notify MCC: *
- * Select [F2] Alert Page *
- * Check cable connections but do not disconnect *
- * Select [Clear All] to clear alerts *
- * Wait 1 min *
- * If alert still present, √MCC *
- * Select [F1] Main Screen *

Cont next page

If STORRM was in Data Collection mode prior to execution of soft cycle procedure:

6. Phase Select → 02-RENDEZVOUS (03-UNDOCKING, 04-RE-RENDEZVOUS, 05-SEPARATION, 06-ANCILLARY)
7. Mode Select → DATA COLLECTION → Accept MODE
8. Select [F4] DRU 1 Sub-System Alerts screen
Verify DRU1 Communications Status TIm Counter – incrementing
9. Select [F5] DRU 3 Sub-System Alerts screen
Verify DRU3 Communications Status TIm Counter – incrementing
10. Verify correct phase box checked and System Mode = Data Collection
11. Select [F6] Docking Camera Sub-System Screen
12. √Camera Mode = 1 (~1 min after step 7)
13. Select [F10] Commanding Screen

If Orbiter range is within the second furthest Range Bin or less and
VNS Laser Diode Temp: $35.0^{\circ}\text{C} < T < 36.0^{\circ}\text{C}$:

14. Bypass 10 min VNS warmup
 - 14.1 Switch Range Selection to Manual
 - 14.2 Unlock rocker switch in upper right corner
 - 14.3 VNS → Active → Accept MODE
 - 14.4 Relock rocker switch in upper right corner
 - 14.5 Switch Range Selection to Auto
 - 14.6 √VNS = Active (blue background)
15. Select [F1] Main Screen
16. √VNS Range Age counter is incrementing (0 to 30)
17. Select [F1] Main Screen
18. √Docking Camera Image Age counter is incrementing (0 to 60)
19. Return to phase procedure and monitor Range Bin Transitions

STORM ALERT RESPONSE FOR UNEXPECTED ALERTS

I

1. Clear Alerts
 - Select [F2] Alerts Page
 - Select [Clear All] to clear alerts
 - Wait 1 min
 - If alert still present,
 - Select [F1] Main Screen
2. If PDU ALERT = Red
 - Notify MCC
3. If DRU1 ALERT = Red
 - 3.1 Record System Mode _____
 - 3.2 Select [F4] DRU1 Sub-System Alerts
 - 3.3 Record DRU1 Status Mode _____
 - 3.4 If System Mode from 3.1 does not equal DRU Mode from 3.3:
 - Select [F10] Commanding Screen
 - Switch Range Selection to Manual

NOTE

Expect PGSC alert if in Manual for more than 1 min

Unlock rocker switch in upper right corner

In DRU1 Command drop down window select: Set Data Recorder Mode

Select Recording Mode:

Idle, if System Mode from 3.1 = IDLE

Record, if System Mode from 3.1 = DATA COLLECTION

Retrieval, if System Mode from 3.1 = DATA RETRIEVAL

Click Send DRU1 CMD

Relock rocker switch in upper right corner

Switch Range Selection to Auto

Select [F4] DRU1 Sub-System Alerts

Verify DRU Mode = System Mode from 3.1

Select [F2] Alerts Page

Select [Clear All] to clear alerts

Wait 1 min

Select [F1] Main Screen

- 3.5 If alert still present, √MCC
4. If DRU3 ALERT = Red
 - 4.1 Record System Mode _____
 - 4.2 Select [F5] DRU3 Sub-System Alerts
 - 4.3 Record DRU3 Status Mode _____

Cont next page

- 4.4 If System Mode from 4.1 does not equal DRU Mode from 4.3:
Select [F10] Commanding Screen
Switch Range Selection to Manual

NOTE

Expect PGSC alert if in Manual for more than 1 min

Unlock rocker switch in upper right corner

In DRU3 Command drop down window select: Set Data Recorder Mode

Select Recording Mode:

Idle, if System Mode from 4.1 = IDLE

Record, if System Mode from 4.1 = DATA COLLECTION

Retrieval, if System Mode from 4.1 = DATA RETRIEVAL

Click Send DRU3 CMD

Relock rocker switch in upper right corner

Switch Range Selection to Auto

Select [F5] DRU3 Sub-System Alerts

Verify DRU Mode = System Mode from 4.1

Select [F2] Alerts Page

Select [Clear All] to clear alerts

Wait 1 min

Select [F1] Main Screen

- 4.5 If alert still present, √MCC

5. If DC ALERT = Red:

5.1 Select [F6] Docking Camera Sub-System

5.2 If Camera Mode ≠ 1:

Select [F10] Commanding Screen

Switch Range Selection to Manual

NOTE

Expect PGSC alert if in Manual for more than 1 min

Unlock rocker switch in upper right corner

Select DC Active

Click Accept MODE

Relock rocker switch in upper right corner

Switch Range Selection to Auto

√DC Mode = Active (blue background)

Select [F2] Alerts Page

Select [Clear All] to clear alerts

Wait 1 min

Select [F1] Main Screen

- 5.3 If alert still present, √MCC

6. If VNS ALERT = Red:

Notify MCC

7. If PGSC ALERT = Red:
 - 7.1 Select [F8] PGSC Sub-System Alerts
 - If PDU Active telemetry is red:
 - Select [F3] PDU ALERT
 - Verify telemetry is updating (temps, voltages, and currents update ~ 1x/sec)
 - If telemetry is not updating, notify MCC
 - If DC Active telemetry is red:
 - Select [F6] DC ALERT
 - Verify Camera Temperature is updating (~1x/sec)
 - If Camera Temperature is not updating, notify MCC
 - If Telemetry State is red, verify STORRM Range data
 - √Range Source lamp – not red
 - √R (WinDecom) – not red
 - √Orbiter WinDecom data available
 - If any of these √ are not met, notify MCC and begin executing manual range bin commanding

NOTE

Expect PGSC alert if in Manual for more than 1 min

- 7.2 Verify Range Selection = Auto
 - If Range Selection is not Auto, notify MCC and begin executing manual range bin commanding

NOTE

Expect PGSC alert if in Manual for more than 1 min

- 7.3 Clear Alerts
 - Select [F2] Alerts Page
 - Select [Clear All] to clear alerts
 - Wait 1 min
 - If alert still present, √MCC
 - Select [F1] Main Screen

8. If SE ALERT = Red:
 - 8.1 Verify SE Temps are within limits:
 - Select [F9] Sensor Enclosure Sub-System Alerts screen
 - √Temp08_SE_1: +5.0°C<T<+42°C
 - √Temp09_SE_2: +5.0°C<T<+42°C
 - If temp(s) are out of limit, notify MCC

- 8.2 Clear Alerts
 - Select [F2] Alerts Page
 - Select [Clear All] to clear alerts
 - Wait 1 min
 - If alert still present, √MCC
 - Select [F1] Main Screen

STORRM

1.1a INCORRECT RANGE BIN SELECTED

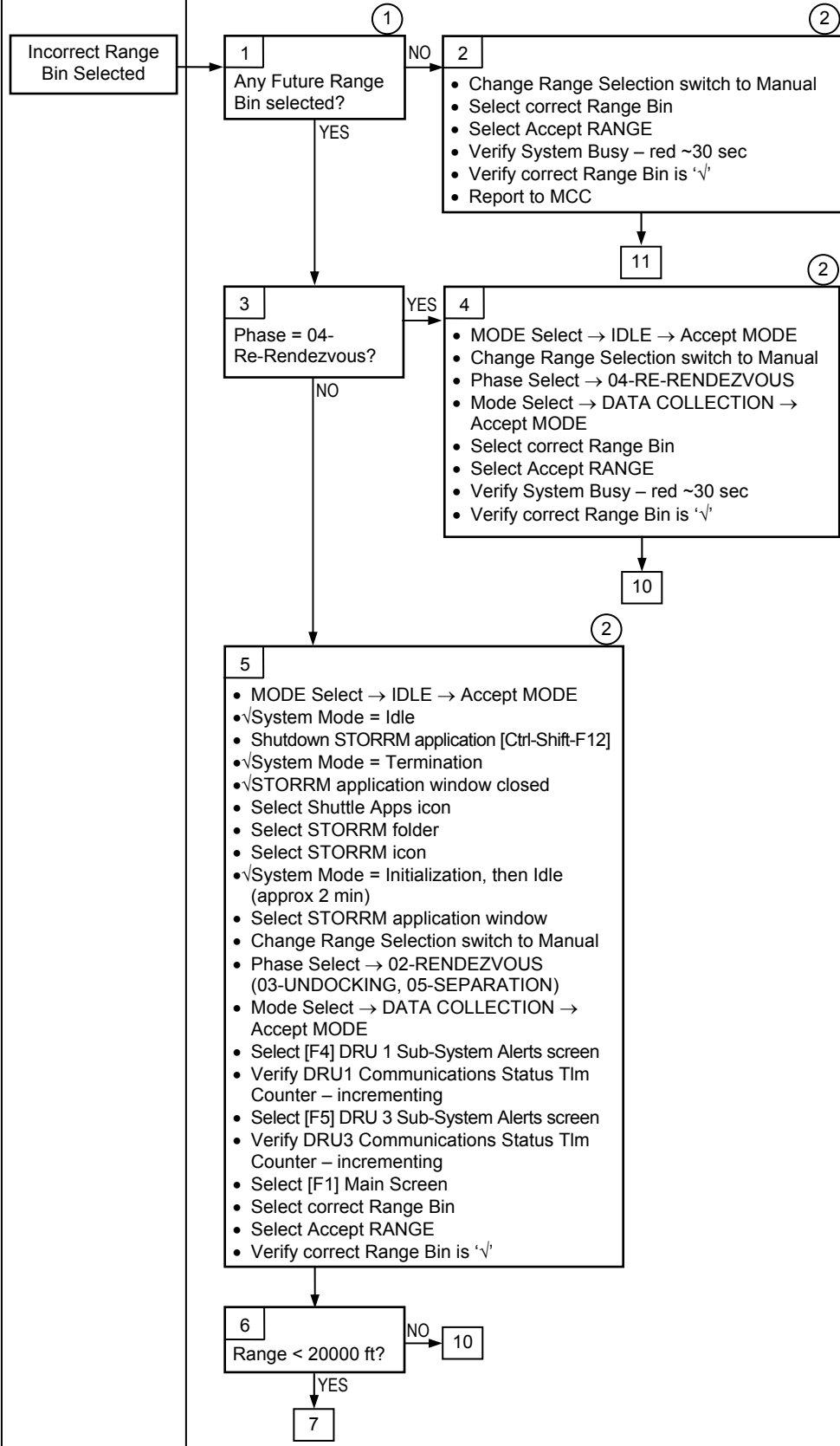

① For RNDZ and ReRNDZ, Range Bins will be decreasing. For UNDOCK and SEP, Range Bins will be increasing

② Expect PGSC Alert when application remains in Manual mode for over 1 minute

STORM 1.1a INCORRECT RANGE BIN SELECTED

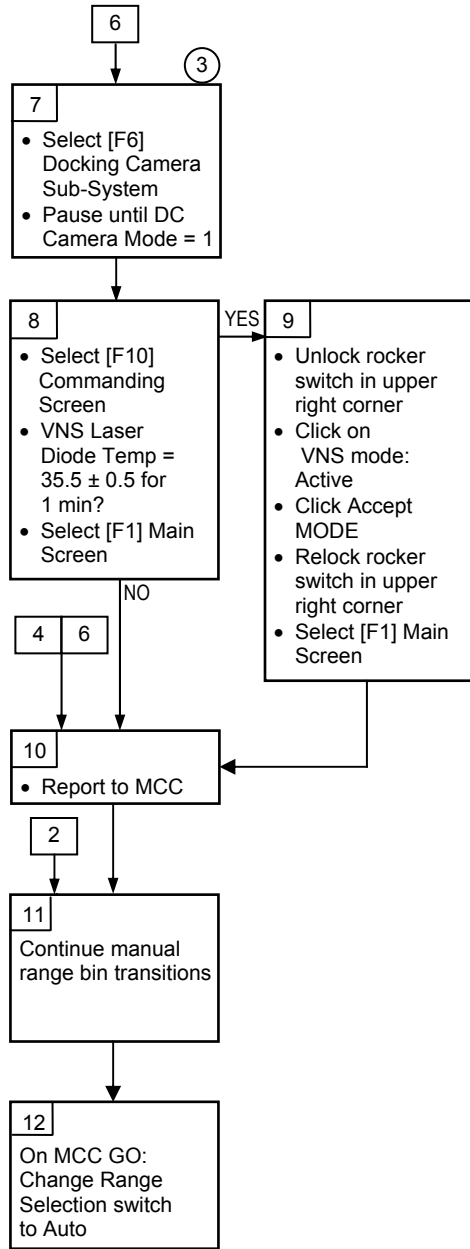

③
After DATA COLLECTION is commanded, it will take ~1 min for DC Camera Mode = 1

NOTE

This procedure is not meant to be run sequentially. Steps in this procedure are run independently based on request and input from MCC-H. This procedure has steps to manually send commands to the sensors and will only be used if an unexpected anomaly is seen

1. Manual Switching of Range Source data

NOTE

Once the Telemetry Source is changed using the drop down menu, Range Source is in 'manual' mode until the application is returned to IDLE. When in this mode, the drop down menu does not always reflect the source being used

- 1.1 Select [F10] Commanding Screen
- 1.2 Unlock rocker switch in upper right corner
- 1.3 In Telemetry Source drop down menu select the desired Range Source: State Vector (TCS)
- 1.4 ✓Range Source lamp changes to desired
- 1.5 In Telemetry Source drop down menu select: No Change
- 1.6 Relock rocker switch in upper right corner
- 1.7 ✓No red alerts on the Alerts Bar

- * If any alerts on Alerts Bar: *
- * Select [F2] Alerts Page *
- * Check cable connections but do not disconnect *
- * Select [Clear All] to clear alerts *
- * Wait 1 min *
- * If alert still present, ✓MCC *

- 1.8 Select [F1] Main Screen

2. Manually Mode DRU

- 2.1 Record desired DRU and Mode
DRU _____ Mode _____
- 2.2 Select [F10] Commanding Screen
- 2.3 Switch Range Selection to Manual

NOTE

Expect PGSC alert if in Manual for more than 1 min

- 2.4 Unlock rocker switch in upper right corner
- 2.5 In DRU1 (3) Command drop down window select: Set Data Recorder Mode
- 2.6 Select Recording Mode: Idle (Record, Retrieval)
- 2.7 Click Send DRU1 (3) CMD
- 2.8 Relock rocker switch in upper right corner
- 2.9 Switch Range Selection to Auto
- 2.10 ✓No red alerts on the Alerts Bar

- * If any alerts on Alerts Bar: *
- * Select [F2] Alerts Page *
- * Check cable connections but do not disconnect *
- * Select [Clear All] to clear alerts *
- * Wait 1 min *
- * If alert still present, ✓MCC *

- 2.11 Select [F1] Main Screen

Cont next page

3. Manually mode VNS
3.1 Record desired VNS Mode

Mode _____

- 3.2 Select [F10] Commanding Screen
3.3 Switch Range Selection to Manual

NOTE

Expect PGSC alert if in Manual for more than 1 min

- 3.4 Unlock rocker switch in upper right corner
3.5 Click on desired VNS mode: Active (Standby, Stabilize)
3.6 Click Accept MODE
3.7 Relock rocker switch in upper right corner
3.8 Switch Range Selection to Auto
3.9 √VNS = desired mode (blue background) in step 3.1
3.10 √No red alerts on the Alerts Bar

- * If any alerts on Alerts Bar: *
- * Select [F2] Alerts Page *
- * Check cable connections but do not disconnect *
- * Select [Clear All] to clear alerts *
- * Wait 1 min *
- * If alert still present, √MCC *

- 3.11 Select [F1] Main Screen

4. Manually mode DC
4.1 Record desired DC Mode

Mode _____

- 4.2 Select [F10] Commanding Screen
4.3 Switch Range Selection to Manual

NOTE

Expect PGSC alert if in Manual for more than 1 min

- 4.4 Unlock rocker switch in upper right corner
4.5 Click on desired DC mode: Active (Standby)
4.6 Click Accept MODE
4.7 Relock rocker switch in upper right corner
4.8 Switch Range Selection to Auto
4.9 √DC Mode = desired mode (blue background) in step 4.1
4.10 √No red alerts on the Alerts Bar

- * If any alerts on Alerts Bar: *
- * Select [F2] Alerts Page *
- * Check cable connections but do not disconnect *
- * Select [Clear All] to clear alerts *
- * Wait 1 min *
- * If alert still present, √MCC *

- 4.11 Select [F1] Main Screen

Cont next page

5. Send Manual Command to DC

5.1 Record desired DC Command and Value

Command _____ Value _____

5.2 Select [F10] Commanding Screen

5.3 Switch Range Selection to Manual

NOTE

Expect PGSC alert if in Manual for more than 1 min

5.4 Unlock rocker switch in upper right corner

5.5 In DC Command drop down window select desired command from step 5.1

5.6 In DC Value window input desired value from step 5.1

5.7 Click SEND DC CMD

5.8 Relock rocker switch in upper right corner

5.9 Switch Range Selection to Auto

5.10 ✓No red alerts on the Alerts Bar

- * If any alerts on Alerts Bar: *
- * Select [F2] Alerts Page *
- * Check cable connections but do not disconnect *
- * Select [Clear All] to clear alerts *
- * Wait 1 min *
- * If alert still present, ✓MCC *

5.11 Select [F1] Main Screen

6. Send Manual Command to VNS

6.1 Record desired VNS Command and Value

Command _____ Value _____

6.2 Select [F10] Commanding Screen

6.3 Switch Range Selection to Manual

NOTE

Expect PGSC alert if in Manual for more than 1 min

6.4 Unlock rocker switch in upper right corner

6.5 In VNS Command drop down window select desired command from step 6.1

6.6 In VNS Value window input desired value from step 6.1

6.7 Click SEND VNS CMD

6.8 Relock rocker switch in upper right corner

6.9 Switch Range Selection to Auto

6.10 ✓No red alerts on the Alerts Bar

- * If any alerts on Alerts Bar: *
- * Select [F2] to select Alerts Page *
- * Check cable connections but do not disconnect *
- * Select [Clear All] to clear alerts *
- * Wait 1 min *
- * If alert still present, ✓MCC *

6.11 Select [F1] Main Screen

Cont next page

7. Send Manual Command to PDU

7.1 Record desired PDU Command

Command _____

7.2 Select [F10] Commanding Screen

7.3 Switch Range Selection to Manual

NOTE

Expect PGSC alert if in Manual for more than 1 min

7.4 Unlock rocker switch in upper right corner

7.5 In PDU Command drop down window select desired command from step 7.1

7.6 Click SEND PDU CMD

7.7 Relock rocker switch in upper right corner

7.8 Switch Range Selection to Auto

7.9 ✓No red alerts on the Alerts Bar

- * If any alerts on Alerts Bar: *
- * Select [F2] Alerts Page *
- * Check cable connections but do not disconnect *
- * Select [Clear All] to clear alerts *
- * Wait 1 min *
- * If alert still present, ✓MCC *

7.10 Select [F1] Main Screen

8. Send Manual Command to DRU(s)

8.1 Record desired DRU, Command and Mode

DRU _____ Command _____ Parameter _____

8.2 Select [F10] Commanding Screen

8.3 Switch Range Selection to Manual

NOTE

Expect PGSC alert if in Manual for more than 1 min

8.4 Unlock rocker switch in upper right corner

8.5 In DRU1 (3) Command drop down window select desired command from step 8.1

8.6 In DRU1 (3) Value window select the desired parameter from step 8.1

8.7 Click SEND DRU1 (3) CMD

8.8 Relock rocker switch in upper right corner

8.9 Switch Range Selection to Auto

8.10 ✓No red alerts on the Alerts Bar

- * If any alerts on Alerts Bar: *
- * Select [F2] Alerts Page *
- * Check cable connections but do not disconnect *
- * Select [Clear All] to clear alerts *
- * Wait 1 min *
- * If alert still present, ✓MCC *

8.11 Select [F1] to return to Main Screen

Cont next page

9. Reset DRU(s)

9.1 Record desired DRU for reset and desired final DRU mode

DRU _____ Mode _____

9.2 Select [F10] Commanding Screen

9.3 Switch Range Selection to Manual

NOTE

Expect PGSC alert if in Manual for more than 1 min

9.4 Unlock rocker switch in upper right corner

9.5 In PDU Commands drop down window select PDU_DRU1 (3)_OFF

9.6 Click SEND PDU CMD

9.7 ✓ DRU1 (3) power indicator is OFF on page [F1]

9.8 Select [F10] Commanding Screen

9.9 In PDU Commands drop down window select PDU_DRU1 (3)_ON

9.10 Click SEND PDU CMD

9.11 ✓ DRU1 (3) power indicator is ON on page [F1]

9.12 Select [F10] Commanding Screen

9.13 In DRU1 (3) Command drop down window select: Set Data Recorder Mode

9.14 Select Recording Mode: Idle (Record, Retrieval), just to right of Command drop down window

9.15 Click Send DRU1 (3) CMD

9.16 Relock rocker switch in upper right corner

9.17 Switch Range Selection to Auto

9.18 Select [Clear All] on page [F2]

9.19 Wait 1 min

9.20 ✓ No red alerts on the Alerts Bar

- * If any alerts on Alerts Bar: *
- * Select [F2] Alerts Page *
- * Check cable connections but do not disconnect *
- * Select [Clear All] to clear alerts *
- * Wait 1 min *
- * If alert still present, ✓ MCC *

9.21 Select [F1] Main Screen

STORRM SOFTWARE RECOVERY

I

1. Verify S-Video connection to AVIU. If disconnected, reconnect
2. If System Mode prior to issue was Data Collection and Data Collection is the desired final configuration:
 - 2.1 Pwr cycle PGSC
 - 2.2 Select Shuttle Apps icon
Select STORRM folder
Select STORRM icon
 - 2.3 √System Mode = Initialization, then Idle (~2 min)

NOTE

STORRM application window must be selected
in order for the function keys to operate correctly

- 2.4 Select STORRM application window
- 2.5 Verify proper STORRM operation
 - 2.5.1 √System Busy – red It off
 - 2.5.2 √DRU1 Powered – green It on
 - 2.5.3 √DRU3 Powered – green It on
 - 2.5.4 Select [F4] DRU 1 Sub-System Alerts screen
√DRU 1 status mode = 1
 - 2.5.5 Select [F5] DRU 3 Sub-System Alerts screen
√DRU 3 status mode = 1
 - 2.5.6 Select [F1] Main Screen
 - 2.5.7 √No red alerts on Alert Bar

* If any above indications not seen, notify MCC:	*
* Select [F2] Alert Page	*
* Check cable connections but do not disconnect	*
* Select [Clear All] to clear alerts	*
* Wait 1 min	*
* If alert still present, √MCC	*
* Select [F1] Main Screen	*
- 2.6 Phase Select → 02-RENDEZVOUS (03-UNDOCKING,
04-RE-RENDEZVOUS, 05-SEPARATION, 06-ANCILLARY)
- 2.7 Mode Select → DATA COLLECTION → Accept MODE
- 2.8 Verify correct phase box checked and System Mode = Data Collection
- 2.9 Select [F4] DRU 1 Sub-System Alerts screen
Verify DRU1 Communications Status TIm Counter – incrementing
- 2.10 Select [F5] DRU 3 Sub-System Alerts screen
Verify DRU3 Communications Status TIm Counter – incrementing
- 2.11 Select [F6] Docking Camera Sub-System Screen
- 2.12 √Camera Mode = 1 (~1 min after step 2.7)
- 2.13 Select [F10] Commanding Screen

Cont next page

If Orbiter range is within the second furthest Range Bin or less and
VNS Laser Diode Temp: $35.0^{\circ}\text{C} < T < 36.0^{\circ}\text{C}$ for 1 min:

2.14 Bypass 10 min VNS warmup

Switch Range Selection to Manual

Unlock rocker switch in upper right corner

VNS → Active → Accept MODE

Relock rocker switch in upper right corner

Switch Range Selection to Auto

√VNS = Active (blue background)

2.15 Select [F1] Main Screen

2.16 √VNS Range Age counter is incrementing (0 to 30)

2.17 Select [F1] Main Screen

2.18 √Docking Camera Image Age counter is incrementing (0 to 60)

2.19 Return to phase procedure and monitor Range Bin Transitions

3. If System Mode prior to issue was Data Retrieval and Data Retrieval is the desired final configuration:

3.1 Go to STORRM CONFIG FOR DATA RETRIEVAL MODE, beginning with step 5, (7-43)

STORRM Y-C CABLE (SPARE) INSTALLATION

I

1. If during re-RNDZ phase:
 - Mode Select → IDLE → Accept MODE
 - √System Mode = Idle
 - Phase Select → 05-SEPARATION
 - Mode Select → DATA COLLECTION → Accept MODE
2. If not in IDLE:
 - Mode Select → IDLE → Accept MODE
 - √System Mode = Idle
3. Shut down STORRM application [Ctrl-Shift-F12]
4. √System Mode = Termination
5. √STORRM application window closed
6. Power off PGSC
7. √MCC-H for location of second PGSC
8. Unplug STORRM VIDEO cable from STORRM PGSC S-Video Out (centermost video port) routed to AVIU
- MA9D/F 9. Unstow the Y-C VIDEO Cable – 5 ft, SED33104816-301
10. Connect one end of the Y-C VIDEO Cable to the STORRM PGSC S-Video Out (centermost video port) on the STORRM PGSC
11. Connect the other end of the Y-C VIDEO Cable to the PGSC S-Video In (outermost video port) of second PGSC

NOTE

STORRM SSV output will be sent to the second PGSC, but will not be displayed. The second PGSC will only show the nominal background

12. If second PGSC not powered:
 - Power on second PGSC
13. Power on STORRM PGSC and restart STORRM Application
 - 13.1 STORRM PGSC pwr – on
 - 13.2 Start STORRM App
 - 13.3 Select Shuttle Apps icon
 - 13.4 Select STORRM folder
 - 13.5 Select STORRM icon
 - 13.6 √System Mode = Initialization, then Idle (~2 min)

NOTE

STORRM application window must be selected in order for the function keys to operate correctly

- 13.7 Select STORRM application window
- 13.8 √System Busy – red lt off
 - √DRU1 Powered – green lt on
 - √DRU3 Powered – green lt on
 - √No red alerts on Alert Bar

- * If any above indications not seen, notify MCC *
- * Select [F2] Alerts Page *
- * Check cable connections but do not disconnect *
- * Select [Clear All] to clear alerts *
- * Wait 1 min *
- * If alert still present, √MCC *
- * Select [F1] Main Screen *

STORRM PGSC SWAP

1. UNSTOW EQUIPMENT
Unstow:
MA9D/F A31p Laptop (STS9)
 STORRM Spare C Drive
 STORRM Spare D Drive
 STORRM Spare E Drive

2. DEACTIVATE STORRM LAPTOP
If not in IDLE:
 MODE Select → IDLE → Accept MODE
 √System Mode = Idle

 Shut down STORRM application [Ctrl-Shift-F12]
 √System Mode = Termination
 √STORRM application window closed

- L17 STORRM PGSC pwr – OFF
L6 DC PWR SPLY PWR sw – OFF (pwr LED unlit)
A15 DC UTIL PWR MN C – OFF

3. DISCONNECT CABLES FROM PRIME LAPTOP
PGSC Disconnect A31P DC SPLY from STORRM PGSC Pwr port
 Disconnect ISL ETHERNET CABLE from STORRM PGSC RJ-45 port
 Disconnect STORRM VIDEO cable from STORRM PGSC S-Video Out port

4. REMOVE PRIME LAPTOP PCMCIA CARDS
Remove STORRM RS-422 PCMCIA card with dongle connectors labeled
 STS7 STORRM DOCK CAMR and NOT USED from PGSC bottom slot

Remove STORRM RS-422 PCMCIA card with dongle connectors labeled
 STS7 STORRM PDU and STS7 STORRM VNS from PGSC top slot

- NOTE
Spare laptop is configured for AMS. AMS harddrive and DVD
will need to be replaced with STORRM spare harddrives

5. PERFORM SPARE PGSC HARDDRIVE CHANGEOUT

On spare laptop, perform A31p HARD DRIVE CHANGEOUT (ORB OPS, PGSC),
steps 5-10, replacing drive C with STORRM Spare C Drive

Perform A31p DEVICE CHANGEOUT (ORB OPS, PGSC), steps 5-10, replacing
drives D and DVD with STORRM Spare D Drive and STORRM Spare E Drive

6. RECONFIGURE SPARE LAPTOP CABLES
Connect pre-routed A31P DC SPLY cable to PGSC pwr port
Connect pre-routed ISL ETHERNET CABLE to PGSC RJ-45 port
Connect STORRM VIDEO cable to PGSC S-Video OUT port

Cont next page

7. INSERT STORRM PCMCIA CARDS

Insert STORRM RS-422 PCMCIA card with dongle connectors labeled STS7 STORRM DOCK CAMR and NOT USED into PGSC bottom slot

Insert STORRM RS-422 PCMCIA card with dongle connectors labeled STS7 STORRM PDU and STS7 STORRM VNS into PGSC top slot

√PGSC fan (on left side of PGSC) not obstructed

8. SPARE PGSC POWER UP

A15
L6

DC UTIL PWR MN C – ON

DC PWR SPLY PWR sw – ON (pwr LED lit)

NOTE

S-Video connection to AVIU must be completed and TV pwr on prior to powering on STORRM PGSC; otherwise, the STORRM SSV output will be directed to the STORRM PGSC screen covering the STORRM application

MO58F 9. √TV PWR – ON

AVIU 10. √HI-Z/75 – 75

PGSC 11. STORRM PGSC pwr – ON

12. START TVS

On WinDecom laptop, √‘Telemetry Monitor’ is on taskbar

On spare laptop, select Shuttle Apps icon

Select Time Utilities folder

Select Time-Vector Server with Attitude icon

Select Time-Vector Server interface from taskbar

Select Update

Select System Time

Check Receiving WinDecom Data is displayed

Select Exit to close the System Time display

Close Time-Vector Server

Close Time Utilities folder

13. START STORRM SOFTWARE

Select Shuttle Apps icon

Select STORRM folder

Select STORRM icon

NOTE

STORRM application window must be selected in order for the function keys to operate correctly

√System Mode = Initialization, then Idle (~2 min)

Select STORRM application window

√System Busy – red It off

√DRU1 Powered – green It on

√DRU3 Powered – green It on

Cont next page

√No red alerts on Alert Bar

- * If any above indications not seen, notify MCC *
- * Select [F2] Alerts Page *
- * Check cable connections but do not disconnect *
- * Select [Clear All] to clear alerts *
- * Wait 1 min *
- * If alert still present, √MCC *
- * Select [F1] Main Screen *

Check MCC for desired STORRM software config

MA9D/F 14. STOW EQUIPMENT

Stow:

Prime STORRM PGSC
C, D, and DVD drives

Notify MCC-H: 'STORRM PGSC SWAP complete'

STORRM VIDEO TROUBLESHOOTING

I

1. If STORRM SSV output covering the STORRM application:

NOTE

STORRM App unresponsive to keyboard input

- STORRM PGSC pwr – off
- Reseat STORRM Video cable connections to middeck AVIU and verify AVIU pwr on
- STORRM PGSC pwr – on
- Start STORRM App
 - Select Shuttle Apps icon
 - Select STORRM folder
 - Select STORRM icon

- √System Mode = Initialization, then Idle (~ 2 min)
- Report to MCC, status of video on STORRM PGSC

NOTE

STORRM application window must be selected in order for the function keys to operate correctly

Select STORRM application window

2. Pwr cycle STORRM PGSC PWR
3. On the STORRM PGSC, right click on desktop background and select Properties. This will bring up the Display Properties dialog window
4. Click Settings tab

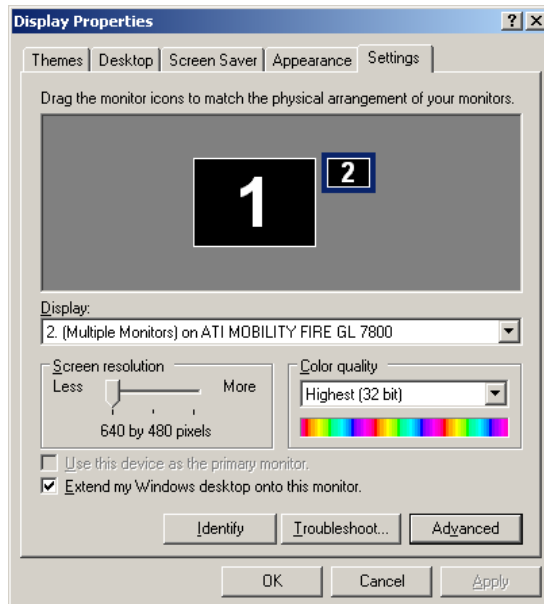

5. Select the primary display (box containing 1)
6. Verify Screen resolution: 1600x1200 pixels
7. Select the secondary display (box containing 2)
8. Verify Screen resolution: 640x480 pixels
9. Check the box labeled 'Extend my Windows desktop onto this monitor'

NOTE

Screen will go black for 2 sec

Cont next page

10. Click Apply button at the bottom of the dialog box
11. Verify 'Extend my Windows desktop onto this monitor' is checked

* If not checked, there is no video load applied to the STORRM *
 * PGSC Video out port, which indicates the S-Video cable *
 * may not be seated properly: *
 * Reseat the S-Video cable on the STORRM PGSC and *
 * the second monitor that is applying the video load *
 * Return to step 5 *

12. Click Advanced button near bottom of the dialog box. This will bring up (Multiple Monitors) and ATI MOBILITY FIRE GL 7800 Properties dialog window

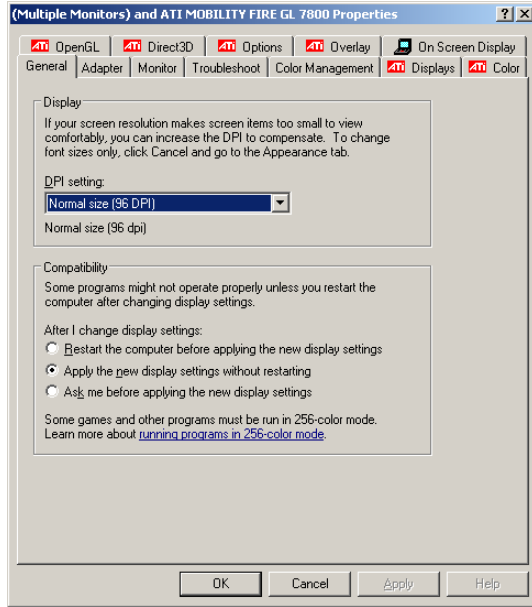

13. Click ATI Displays tab



14. Verify TV section is as shown above

Cont next page

15. Click on TV button (main part of button, not green corner). This will bring up TV Properties dialog window

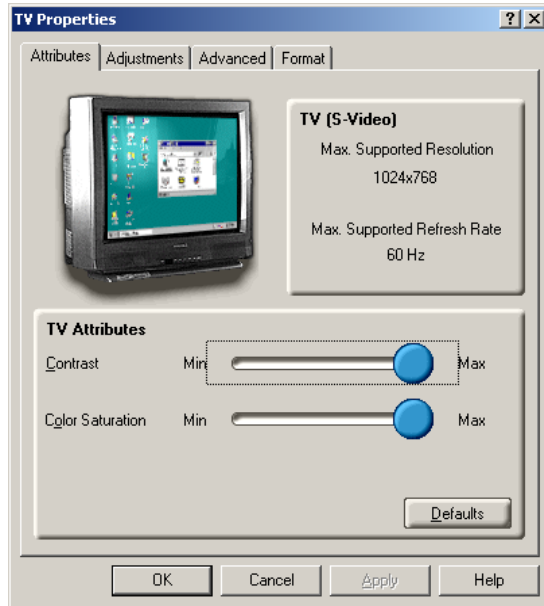

16. Click Adjustments tab

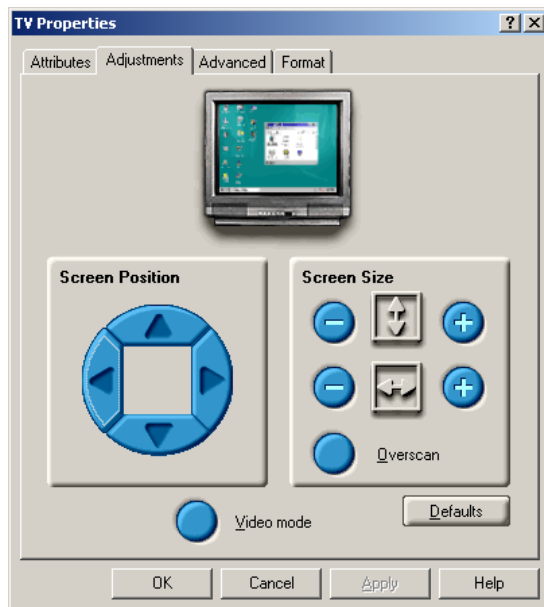

17. Click Video Mode button (check mark will appear within Video mode button)
18. Click Apply button
19. Click OK on each dialog box until all are closed
20. Start STORM App
 - 20.1 Select Shuttle Apps icon
 - 20.2 Select STORM folder
 - 20.3 Select STORM icon
 - 20.4 $\sqrt{\text{System Mode = Initialization, then Idle (~2 min)}}$

Cont next page

NOTE

STORRM application window must be selected in order for the function keys to operate correctly

20.5 Select STORRM application window

20.6 ✓System Busy – red lt off
✓DRU1 Powered – green lt on
✓DRU3 Powered – green lt on
✓No red alerts on Alert Bar

* If any above indications not seen, notify MCC *
* Select [F2] Alerts Page *
* Check cable connections but do not disconnect *
* Select [Clear All] to clear alerts *
* Wait 1 min *
* If alert still present, ✓MCC *
* Select [F1] Main Screen *

STORRM PGSC COM TROUBLESHOOTING

I

NOTE

S-Video connection to AVIU must be completed and TV pwr on prior to powering on STORRM PGSC. Otherwise, the STORRM SSV output will be directed to the STORRM PGSC screen, covering the STORRM application

- 1.0 HARDWARE CONNECTION
- PGSC 1.1 ✓ All four legs of STORRM RS-422 DATA cable connected to PCMCIA card dongles
- 1.2 Verify both PCMCIA cards firmly seated
- 1.3 Notify **MCC-H** of status
- 1.4 If cables disconnected
- Reconnect cable(s)
 - Go to step 2
- If one or both PCMCIA cards loose/disconnected
- Do not reseal
 - Go to step 3
- If cables and PCMCIA cards firmly connected
- Go to step 5

2.0 CLEAR ALERTS

- 2.1 If PGSC Alert:
- Select [F8] PGSC Alert page
 - Verify 'PDU Active' = 1
 - Select [F2] Alerts page
 - Select [Clear All] to clear alerts
 - Wait 1 min
 - If alerts still present
 - Select [F3] PDU Subsystem Alerts page
 - Go to step 5
 - Select [F1] Main Page
 - Exit procedure
- 2.2 If VNS Alert:
- Select [F8] PGSC Alert page
 - Verify 'VNS Frame' incrementing
 - Select [F2] Alerts page
 - Select [Clear All] to clear alerts
 - Wait 1 min
 - If alerts still present
 - Select [F7] VNS Subsystem Page
 - Go to step 5
 - Select [F1] Main Page
 - Exit procedure

Cont next page

3.0 RESEAT PCMCIA CARDS

3.1 If not in IDLE:

Mode Select → IDLE → Accept MODE

√System Mode = Idle

3.2 Shutdown STORRM application [Ctrl-Shift-F12]

√System Mode = Termination

√STORRM application window closed

3.3 Power off PGSC

3.4 Reseat both PCMCIA cards

4.0 RESTART STORRM APPLICATION

4.1 STORRM PGSC pwr – on

4.2 Select Shuttle Apps icon

4.3 Select STORRM folder

4.4 Select STORRM icon

4.5 √System Mode = Initialization, then Idle (~2 min)

NOTE

STORRM application window must be selected
in order for the function keys to operate correctly

4.6 Select STORRM application window

4.7 √System Busy – red lt off

√DRU1 Powered – green lt on

√DRU3 Powered – green lt on

√No red alerts on Alert Bar

- * If any above indications not seen, notify MCC *
- * Select [F2] Alerts Page *
- * Check cable connections but do not disconnect *
- * Select [Clear All] to clear alerts *
- * Wait 1 min *
- * If alert still present, √MCC *
- * Select [F1] Main Screen *

5.0 COM PORTS

5.1 Click 'Start' → 'Settings' → 'Control Panel' → 'System'

Click on the 'Hardware' tab → 'Device Manager'

Press the '+' to the left of 'Ports'

PDU CONNECTIVITY

5.2 √PDU Connectivity

Double click 'Quatech PCMCIA Serial Port (COM2)'

Verify DSP-200 board 1 port 1

Click on the 'Port Settings' tab

'Bits per second'

√Bits per second – 19200

Click 'OK'

Cont next page

VNS CONNECTIVITY

5.3 √VNS Connectivity

- Double click 'Quatech PCMCIA Serial Port (COM4)'
- Verify DSP-200 board 1 port 2
- Click on the 'Port Settings' tab
- 'Bits per second'
- √Bits per second – 19200
- Click 'OK'

NOTE

COM6 is connected to the 'Not Used' leg of the STORRM RS 422 DATA cable. The check is to verify that it is not assigned to one of the other legs

COM6

5.4 Verify COM6

- Double click 'Quatech PCMCIA Serial Port (COM6)'
- Verify DSP-200 board 2 port 2
- Click 'OK'

DOCKING CAMERA CONNECTIVITY

5.5 √DC Connectivity

- Double click 'Quatech PCMCIA Serial Port (COM10)'
- Verify DSP-200 board 2 port 1
- Click on the 'Port Settings' tab
- 'Bits per second'
- √Bits per second – 19200
- Click 'OK'

- * If 'Quatech PCMCIA Serial Port (COM10)' doesn't exist: *
- * Double click 'Quatech PCMCIA Serial Port (COM5)' *
- * Verify DSP-200 board 2 port 1 *
- * Click on the 'Port Settings' tab *
- * 'Bits per second' *
- * √Bits per second – 19200 *
- * Click 'Advanced' *
- * Com Port Assignment – COM10 *
- * Click 'OK' *
- * Right click 'Quatech PCMCIA Serial Port (COM5)' *
- * Click 'Scan for hardware changes' *
- * √'Quatech PCMCIA Serial Port (COM10)' *

5.6 Notify MCC-H of any COM port mismatch

5.7 Exit 'Device Manager' window

- 'System Properties' → Click 'OK'

NO SSV STORRM OPS

I

GENERAL

Assessment of any of the images on STORRM software regarding unexpected image quality

Start of all procedures

End of all procedures including any issues encountered

If alert encountered:

 Indicate alert on the main STORRM Software page

 Any out of bounds parameter on sub systems page

 Value of out of bounds parameter

STORRM UNDOCK OPS

NOTE

Memory Write Counter will appear as a 7-digit number incrementing every 10 sec. A snapshot is desired below

After step 19.4, when STORRM software is in third range bin:

 Select [F4] DRU1 Sub-System Alerts screen

 Record Memory Write Counter _____

 Select [F5] DRU3 Sub-System Alerts screen

 Record memory Write Counter _____

Report values to MCC

STORM PHASE DIAGRAM

Undock, Re-rendezvous & Separation Relative Motion Plot

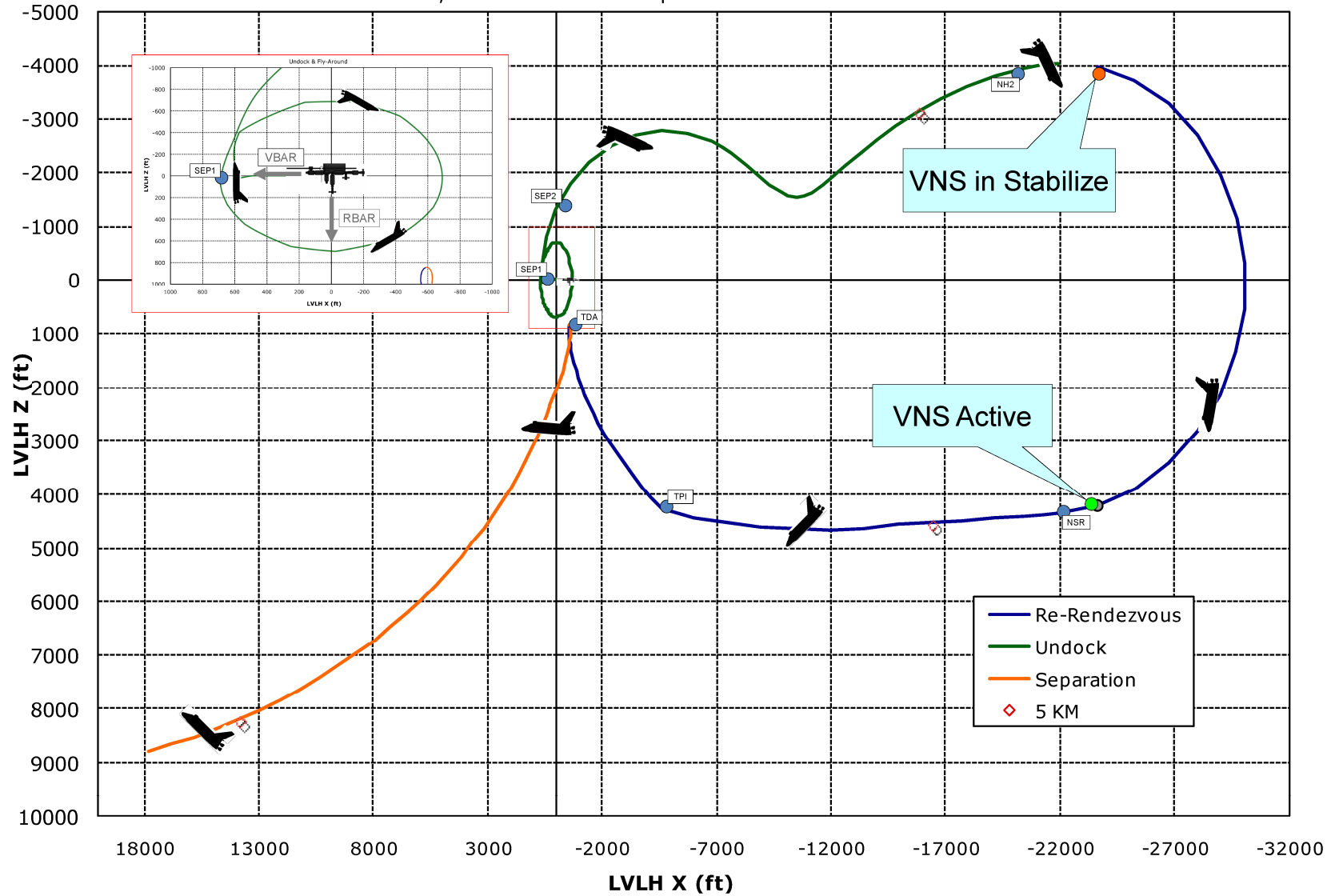

COMMAND REFERENCE TABLE

I

System Mode Transitions	
Table ID	Description
A1	Initialization to Idle
A2	IDLE to Termination
B1	Idle to data collection
B2	Data collection to idle
C1	IDLE to DATA RETREIVAL
C2	DATA RETRIEVAL TO IDLE
D1	Power on VNS
D2	Power off VNS
E1	Power on DC
E2	Power off DC
VNS Range Bins	
Table ID	Description
F1.1 - F1.9	Rendezvous Tables
F2.1 - F2.9	Undock Tables
F3.1 - F3.9	Re-Rendezvous Tables
F4.1 - F4.9	Separation Tables
Docking Camera Settings	
Table ID	Description
G1	DC to VGA
G2	DC to NSVGA
G3	DC to QVGA
Other	
Table ID	Description
H1	Pause Experiment
H2	Resume from Pause
J1	Set DRU Recording Rate to 3.5 Hz
J2	Set DRU Recording Rate to 1 Hz
J3	Set DRU Recording Rate to 0.033 Hz (1 Frame/5 Min)

COMMAND REFERENCE TABLE (Cont)

A1		INITIALIZATION to IDLE		Comments
Step	Type	Command	Value	
1	PDU	PDU_DRU1_ON	NO Input	
2	PDU	PDU_DRU3_ON	NO Input	
3		wait 20 seconds for DRUs to boot		

A2		IDLE to TERMINATION		Comments
Step	Type	Command	Value	
1	PDU	PDU_DRU1_OFF	NO Input	
2	PDU	PDU_DRU3_OFF	NO Input	
3		Terminate STORRM Application		

B1		IDLE to DATA COLLECTION		Comments
Step	Type	Command	Value	
1	DRU1	Set Data Recorder Mode	Recording Mode	
2	DRU3	Set Data Recorder Mode	Recording Mode	
3	DRU3	Set Data Recording Rate	5DC	hexadecimal
4	PDU	PDU_DC_ON	NO Input	
5	PDU	PDU_VNS_ON	NO Input	

B2		DATA COLLECTION to IDLE		Comments
Step	Type	Command	Value	
1	DRU1	Set Data Recording Mode	Idle Mode	
2	DRU3	Set Data Recording Mode	Idle Mode	
3	VNS	VNS_MODE_STATE	2	hexadecimal
4	VNS	VNS_MODE_STATE	1	hexadecimal
5	PDU	PDU_DC_OFF	NO Input	
6	PDU	PDU_VNS_OFF	NO Input	

C1		IDLE to DATA RETRIEVAL		Comments
Step	Type	Command	Value	
1	DRU1	Set Data Recording Mode	Retrieval Mode	
2	DRU3	Set Data Recording Mode	Retrieval Mode	

C2		DATA RETRIEVAL to IDLE		Comments
Step	Type	Command	Value	
1	DRU1	Set Data Recording Mode	Idle Mode	
2	DRU3	Set Data Recording Mode	Idle Mode	

COMMAND REFERENCE TABLE (Cont)

D1		VNS IDLE to ACTIVE		Comments
Step	Type	Command	Value	
1	VNS	VNS_MODE_STATE	2	hexadecimal
2		Wait for VNS Laser Diode Temp to settle between 35 and 36 Deg C		
3	VNS	VNS_MODE_STATE	3	hexadecimal

D2		VNS ACTIVE to IDLE		Comments
Step	Type	Command	Value	
1	VNS	VNS_MODE_STATE	2	hexadecimal
2	VNS	VNS_MODE_STATE	1	hexadecimal

E1		Power on DC		Comments
Step	Type	Command	Value	
1	PDU	PDU_DC_ON	NO Input	
2	DC	DC_Command_Mode	1	hexadecimal

E2		Power off DC		Comments
Step	Type	Command	Value	
1	PDU	PDU_DC_OFF	NO Input	

COMMAND REFERENCE TABLE (Cont)

F1.1 Rendezvous, Entering 213,255 Ft. Bin				
Step	Type	Command	Value	Comments
1	VNS	DET_RGATE_MIN	D	hexadecimal
2	VNS	DET_RGATE_MAX	F2D	hexadecimal
3	VNS	DET_VTH_GLOBAL	0	hexadecimal
4	VNS	DET_VTH_PIXEL	2	hexadecimal
5	VNS	DET_DWORD_1	20150181	hexadecimal
6	VNS	DET_DWORD_2	95A16844	hexadecimal
7	VNS	DET_DWORD_3	A0341AE9	hexadecimal
8	VNS	DET_DWORD_4	A8C	hexadecimal
9	VNS	LCVR_MODE	0	hexadecimal
10	VNS	DET_VEXTRA	0	hexadecimal
11	VNS	DET_INTF_CONFIG	0	hexadecimal
F1.2 Rendezvous, Entering 28665 Ft. Bin				
Step	Type	Command	Value	Comments
1	VNS	DET_RGATE_MIN	29	hexadecimal, changed from previous set
2	VNS	DET_RGATE_MAX	A6E	hexadecimal, changed from previous set
3	VNS	DET_VTH_GLOBAL	0	hexadecimal
4	VNS	DET_VTH_PIXEL	0	hexadecimal, changed from previous set
5	VNS	DET_DWORD_1	F0150781	hexadecimal, changed from previous set
6	VNS	DET_DWORD_2	95A12944	hexadecimal, changed from previous set
7	VNS	DET_DWORD_3	A0340669	hexadecimal, changed from previous set
8	VNS	DET_DWORD_4	A8A	hexadecimal, changed from previous set
9	VNS	LCVR_MODE	0	hexadecimal
10	VNS	DET_VEXTRA	0	hexadecimal
11	VNS	DET_INTF_CONFIG	0	hexadecimal
F1.3 Rendezvous, Entering 8504 Ft. Bin				
Step	Type	Command	Value	Comments
1	VNS	DET_RGATE_MIN	1C	hexadecimal, changed from previous set
2	VNS	DET_RGATE_MAX	BF4	hexadecimal, changed from previous set
3	VNS	DET_VTH_GLOBAL	0	hexadecimal
4	VNS	DET_VTH_PIXEL	2	hexadecimal, changed from previous set
5	VNS	DET_DWORD_1	20154181	hexadecimal, changed from previous set
6	VNS	DET_DWORD_2	95A16844	hexadecimal, changed from previous set
7	VNS	DET_DWORD_3	A0341AE9	hexadecimal, changed from previous set
8	VNS	DET_DWORD_4	A8C	hexadecimal, changed from previous set
9	VNS	LCVR_MODE	0	hexadecimal
10	VNS	DET_VEXTRA	0	hexadecimal
11	VNS	DET_INTF_CONFIG	0	hexadecimal

COMMAND REFERENCE TABLE (Cont)

F1.4 Rendezvous, Entering 4252 Ft. Bin				
Step	Type	Command	Value	Comments
1	VNS	DET_RGATE_MIN	1C	hexadecimal
2	VNS	DET_RGATE_MAX	BF4	hexadecimal
3	VNS	DET_VTH_GLOBAL	0	hexadecimal
4	VNS	DET_VTH_PIXEL	2	hexadecimal
5	VNS	DET_DWORD_1	20152181	hexadecimal, changed from previous set
6	VNS	DET_DWORD_2	95A16844	hexadecimal
7	VNS	DET_DWORD_3	A0341AE9	hexadecimal
8	VNS	DET_DWORD_4	A8C	hexadecimal
9	VNS	LCVR_MODE	0	hexadecimal
10	VNS	DET_VEXTRA	0	hexadecimal
11	VNS	DET_INTF_CONFIG	0	hexadecimal
F1.5 Rendezvous, Entering 2126 Ft. Bin				
Step	Type	Command	Value	Comments
1	VNS	DET_RGATE_MIN	1C	hexadecimal
2	VNS	DET_RGATE_MAX	BF4	hexadecimal
3	VNS	DET_VTH_GLOBAL	0	hexadecimal
4	VNS	DET_VTH_PIXEL	2	hexadecimal
5	VNS	DET_DWORD_1	20156181	hexadecimal, changed from previous set
6	VNS	DET_DWORD_2	95A16844	hexadecimal
7	VNS	DET_DWORD_3	A0341AE9	hexadecimal
8	VNS	DET_DWORD_4	A8C	hexadecimal
9	VNS	LCVR_MODE	1	hexadecimal, changed from previous set
10	VNS	DET_VEXTRA	0	hexadecimal
11	VNS	DET_INTF_CONFIG	0	hexadecimal
F1.6 Rendezvous, Entering 1063 Ft. Bin				
Step	Type	Command	Value	Comments
1	VNS	DET_RGATE_MIN	1C	hexadecimal
2	VNS	DET_RGATE_MAX	BF4	hexadecimal
3	VNS	DET_VTH_GLOBAL	0	hexadecimal
4	VNS	DET_VTH_PIXEL	2	hexadecimal
5	VNS	DET_DWORD_1	20151181	hexadecimal, changed from previous set
6	VNS	DET_DWORD_2	95A16844	hexadecimal
7	VNS	DET_DWORD_3	A0341AE9	hexadecimal
8	VNS	DET_DWORD_4	A8C	hexadecimal
9	VNS	LCVR_MODE	1	hexadecimal
10	VNS	DET_VEXTRA	0	hexadecimal
11	VNS	DET_INTF_CONFIG	0	hexadecimal

COMMAND REFERENCE TABLE (Cont)

F1.7		Rendezvous, Entering 531 Ft. Bin		Comments
Step	Type	Command	Value	
1	VNS	DET_RGATE_MIN	D	hexadecimal, changed from previous set
2	VNS	DET_RGATE_MAX	F2D	hexadecimal, changed from previous set
3	VNS	DET_VTH_GLOBAL	0	hexadecimal
4	VNS	DET_VTH_PIXEL	2	hexadecimal
5	VNS	DET_DWORD_1	20155181	hexadecimal, changed from previous set
6	VNS	DET_DWORD_2	95A16844	hexadecimal
7	VNS	DET_DWORD_3	A0341AE9	hexadecimal
8	VNS	DET_DWORD_4	A8C	hexadecimal
9	VNS	LCVR_MODE	1	hexadecimal
10	VNS	DET_VEXTRA	0	hexadecimal
11	VNS	DET_INTF_CONFIG	0	hexadecimal
F1.8		Rendezvous, Entering 266 Ft. Bin		Comments
Step	Type	Command	Value	
1	VNS	DET_RGATE_MIN	D	hexadecimal
2	VNS	DET_RGATE_MAX	F2D	hexadecimal
3	VNS	DET_VTH_GLOBAL	0	hexadecimal
4	VNS	DET_VTH_PIXEL	2	hexadecimal
5	VNS	DET_DWORD_1	20153181	hexadecimal, changed from previous set
6	VNS	DET_DWORD_2	95A16844	hexadecimal
7	VNS	DET_DWORD_3	A0341AE9	hexadecimal
8	VNS	DET_DWORD_4	A8C	hexadecimal
9	VNS	LCVR_MODE	1	hexadecimal
10	VNS	DET_VEXTRA	0	hexadecimal
11	VNS	DET_INTF_CONFIG	0	hexadecimal
F1.9		Rendezvous, Entering 98 Ft. Bin		Comments
Step	Type	Command	Value	
1	VNS	DET_RGATE_MIN	D	hexadecimal
2	VNS	DET_RGATE_MAX	F2D	hexadecimal
3	VNS	DET_VTH_GLOBAL	0	hexadecimal
4	VNS	DET_VTH_PIXEL	4	hexadecimal, changed from previous set
5	VNS	DET_DWORD_1	20157181	hexadecimal, changed from previous set
6	VNS	DET_DWORD_2	95A16844	hexadecimal
7	VNS	DET_DWORD_3	A0355AE9	hexadecimal, changed from previous set
8	VNS	DET_DWORD_4	A8C	hexadecimal
9	VNS	LCVR_MODE	1	hexadecimal
10	VNS	DET_VEXTRA	0	hexadecimal
11	VNS	DET_INTF_CONFIG	0	hexadecimal

COMMAND REFERENCE TABLE (Cont)

F2.1		Undock, Entering 0 Ft. Bin		Comments
Step	Type	Command	Value	
1	VNS	DET_RGATE_MIN	D	hexadecimal
2	VNS	DET_RGATE_MAX	F2D	hexadecimal
3	VNS	DET_VTH_GLOBAL	0	hexadecimal
4	VNS	DET_VTH_PIXEL	4	hexadecimal
5	VNS	DET_DWORD_1	20157181	hexadecimal
6	VNS	DET_DWORD_2	95A16844	hexadecimal
7	VNS	DET_DWORD_3	A0355AE9	hexadecimal
8	VNS	DET_DWORD_4	A8C	hexadecimal
9	VNS	LCVR_MODE	1	hexadecimal
10	VNS	DET_VEXTRA	0	hexadecimal
11	VNS	DET_INTF_CONFIG	0	hexadecimal
F2.2		Undock, Entering 98 Ft. Bin		Comments
Step	Type	Command	Value	
1	VNS	DET_RGATE_MIN	D	hexadecimal
2	VNS	DET_RGATE_MAX	F2D	hexadecimal
3	VNS	DET_VTH_GLOBAL	0	hexadecimal
4	VNS	DET_VTH_PIXEL	2	hexadecimal, changed from previous set
5	VNS	DET_DWORD_1	20153181	hexadecimal, changed from previous set
6	VNS	DET_DWORD_2	95A16844	hexadecimal
7	VNS	DET_DWORD_3	A0341AE9	hexadecimal, changed from previous set
8	VNS	DET_DWORD_4	A8C	hexadecimal
9	VNS	LCVR_MODE	1	hexadecimal
10	VNS	DET_VEXTRA	0	hexadecimal
11	VNS	DET_INTF_CONFIG	0	hexadecimal
F2.3		Undock, Entering 266 Ft. Bin		Comments
Step	Type	Command	Value	
1	VNS	DET_RGATE_MIN	D	hexadecimal
2	VNS	DET_RGATE_MAX	F2D	hexadecimal
3	VNS	DET_VTH_GLOBAL	0	hexadecimal
4	VNS	DET_VTH_PIXEL	2	hexadecimal
5	VNS	DET_DWORD_1	20155181	hexadecimal, changed from previous set
6	VNS	DET_DWORD_2	95A16844	hexadecimal
7	VNS	DET_DWORD_3	A0341AE9	hexadecimal
8	VNS	DET_DWORD_4	A8C	hexadecimal
9	VNS	LCVR_MODE	1	hexadecimal
10	VNS	DET_VEXTRA	0	hexadecimal
11	VNS	DET_INTF_CONFIG	0	hexadecimal

COMMAND REFERENCE TABLE (Cont)

F2.4		Undock, Entering 531Ft. Bin		Comments
Step	Type	Command	Value	
1	VNS	DET_RGATE_MIN	1C	hexadecimal, changed from previous set
2	VNS	DET_RGATE_MAX	BF4	hexadecimal, changed from previous set
3	VNS	DET_VTH_GLOBAL	0	hexadecimal
4	VNS	DET_VTH_PIXEL	2	hexadecimal
5	VNS	DET_DWORD_1	20151181	hexadecimal, changed from previous set
6	VNS	DET_DWORD_2	95A16844	hexadecimal
7	VNS	DET_DWORD_3	A0341AE9	hexadecimal
8	VNS	DET_DWORD_4	A8C	hexadecimal
9	VNS	LCVR_MODE	1	hexadecimal
10	VNS	DET_VEXTRA	0	hexadecimal
11	VNS	DET_INTF_CONFIG	0	hexadecimal
F2.5		Undock, Entering 1063 Ft. Bin		Comments
Step	Type	Command	Value	
1	VNS	DET_RGATE_MIN	1C	hexadecimal
2	VNS	DET_RGATE_MAX	BF4	hexadecimal
3	VNS	DET_VTH_GLOBAL	0	hexadecimal
4	VNS	DET_VTH_PIXEL	2	hexadecimal
5	VNS	DET_DWORD_1	20156181	hexadecimal, changed from previous set
6	VNS	DET_DWORD_2	95A16844	hexadecimal
7	VNS	DET_DWORD_3	A0341AE9	hexadecimal
8	VNS	DET_DWORD_4	A8C	hexadecimal
9	VNS	LCVR_MODE	1	hexadecimal
10	VNS	DET_VEXTRA	0	hexadecimal
11	VNS	DET_INTF_CONFIG	0	hexadecimal
F2.6		Undock, Entering 2126 Ft. Bin		Comments
Step	Type	Command	Value	
1	VNS	DET_RGATE_MIN	1C	hexadecimal
2	VNS	DET_RGATE_MAX	BF4	hexadecimal
3	VNS	DET_VTH_GLOBAL	0	hexadecimal
4	VNS	DET_VTH_PIXEL	2	hexadecimal
5	VNS	DET_DWORD_1	20152181	hexadecimal, changed from previous set
6	VNS	DET_DWORD_2	95A16844	hexadecimal
7	VNS	DET_DWORD_3	A0341AE9	hexadecimal
8	VNS	DET_DWORD_4	A8C	hexadecimal
9	VNS	LCVR_MODE	1	hexadecimal
10	VNS	DET_VEXTRA	0	hexadecimal
11	VNS	DET_INTF_CONFIG	0	hexadecimal

COMMAND REFERENCE TABLE (Cont)

F2.7		Undock, Entering 4252 Ft. Bin		Comments
Step	Type	Command	Value	
1	VNS	DET_RGATE_MIN	1C	hexadecimal
2	VNS	DET_RGATE_MAX	BF4	hexadecimal
3	VNS	DET_VTH_GLOBAL	0	hexadecimal
4	VNS	DET_VTH_PIXEL	2	hexadecimal
5	VNS	DET_DWORD_1	20154181	hexadecimal, changed from previous set
6	VNS	DET_DWORD_2	95A16844	hexadecimal
7	VNS	DET_DWORD_3	A0341AE9	hexadecimal
8	VNS	DET_DWORD_4	A8C	hexadecimal
9	VNS	LCVR_MODE	0	hexadecimal, changed from previous set
10	VNS	DET_VEXTRA	0	hexadecimal
11	VNS	DET_INTF_CONFIG	0	hexadecimal
F2.8		Undock, Entering 8504 Ft. Bin		Comments
Step	Type	Command	Value	
1	VNS	DET_RGATE_MIN	1C	hexadecimal
2	VNS	DET_RGATE_MAX	BF4	hexadecimal
3	VNS	DET_VTH_GLOBAL	0	hexadecimal
4	VNS	DET_VTH_PIXEL	2	hexadecimal
5	VNS	DET_DWORD_1	20150181	hexadecimal, changed from previous set
6	VNS	DET_DWORD_2	95A16844	hexadecimal
7	VNS	DET_DWORD_3	A0341AE9	hexadecimal
8	VNS	DET_DWORD_4	A8C	hexadecimal
9	VNS	LCVR_MODE	0	hexadecimal
10	VNS	DET_VEXTRA	0	hexadecimal
11	VNS	DET_INTF_CONFIG	0	hexadecimal
F2.9		Undock, Entering 18,898 Ft. Bin		Comments
Step	Type	Command	Value	
1	VNS	DET_RGATE_MIN	D	hexadecimal, changed from previous set
2	VNS	DET_RGATE_MAX	F2D	hexadecimal, changed from previous set
3	VNS	DET_VTH_GLOBAL	0	hexadecimal
4	VNS	DET_VTH_PIXEL	2	hexadecimal
5	VNS	DET_DWORD_1	20150181	hexadecimal
6	VNS	DET_DWORD_2	95A16844	hexadecimal
7	VNS	DET_DWORD_3	A0341AE9	hexadecimal
8	VNS	DET_DWORD_4	A8C	hexadecimal
9	VNS	LCVR_MODE	0	hexadecimal
10	VNS	DET_VEXTRA	0	hexadecimal
11	VNS	DET_INTF_CONFIG	0	hexadecimal

COMMAND REFERENCE TABLE (Cont)

F3.1 Re-Rendezvous, Entering 213,255 Ft. Bin				
Step	Type	Command	Value	Comments
1	VNS	DET_RGATE_MIN	D	hexadecimal
2	VNS	DET_RGATE_MAX	F2D	hexadecimal
3	VNS	DET_VTH_GLOBAL	0	hexadecimal
4	VNS	DET_VTH_PIXEL	2	hexadecimal
5	VNS	DET_DWORD_1	20150181	hexadecimal
6	VNS	DET_DWORD_2	95A16844	hexadecimal
7	VNS	DET_DWORD_3	A0341AE9	hexadecimal
8	VNS	DET_DWORD_4	A8C	hexadecimal
9	VNS	LCVR_MODE	0	hexadecimal
10	VNS	DET_VEXTRA	0	hexadecimal
11	VNS	DET_INTF_CONFIG	0	hexadecimal
F3.2 Re-Rendezvous, Entering 28300 Ft. Bin				
Step	Type	Command	Value	Comments
1	VNS	DET_RGATE_MIN	1C	hexadecimal, changed from previous set
2	VNS	DET_RGATE_MAX	BF4	hexadecimal, changed from previous set
3	VNS	DET_VTH_GLOBAL	0	hexadecimal
4	VNS	DET_VTH_PIXEL	1	hexadecimal, changed from previous set
5	VNS	DET_DWORD_1	20150181	hexadecimal
6	VNS	DET_DWORD_2	95A16844	hexadecimal
7	VNS	DET_DWORD_3	A0341AE9	hexadecimal
8	VNS	DET_DWORD_4	A8C	hexadecimal
9	VNS	LCVR_MODE	0	hexadecimal
10	VNS	DET_VEXTRA	0	hexadecimal
11	VNS	DET_INTF_CONFIG	0	hexadecimal
F3.3 Re-Rendezvous, Entering 8504 Ft. Bin				
Step	Type	Command	Value	Comments
1	VNS	DET_RGATE_MIN	1C	hexadecimal
2	VNS	DET_RGATE_MAX	BF4	hexadecimal
3	VNS	DET_VTH_GLOBAL	0	hexadecimal
4	VNS	DET_VTH_PIXEL	2	hexadecimal, changed from previous set
5	VNS	DET_DWORD_1	20154181	hexadecimal, changed from previous set
6	VNS	DET_DWORD_2	95A16844	hexadecimal
7	VNS	DET_DWORD_3	A0341AE9	hexadecimal
8	VNS	DET_DWORD_4	A8C	hexadecimal
9	VNS	LCVR_MODE	0	hexadecimal
10	VNS	DET_VEXTRA	0	hexadecimal
11	VNS	DET_INTF_CONFIG	0	hexadecimal

COMMAND REFERENCE TABLE (Cont)

F3.4		Re-Rendezvous, Entering 4252 Ft. Bin		Comments
Step	Type	Command	Value	
1	VNS	DET_RGATE_MIN	1C	hexadecimal
2	VNS	DET_RGATE_MAX	BF4	hexadecimal
3	VNS	DET_VTH_GLOBAL	0	hexadecimal
4	VNS	DET_VTH_PIXEL	2	hexadecimal
5	VNS	DET_DWORD_1	20152181	hexadecimal, changed from previous set
6	VNS	DET_DWORD_2	95A16844	hexadecimal
7	VNS	DET_DWORD_3	A0341AE9	hexadecimal
8	VNS	DET_DWORD_4	A8C	hexadecimal
9	VNS	LCVR_MODE	1	hexadecimal, changed from previous set
10	VNS	DET_VEXTRA	0	hexadecimal
11	VNS	DET_INTF_CONFIG	0	hexadecimal
F3.5		Re-Rendezvous, Entering 2126 Ft. Bin		Comments
Step	Type	Command	Value	
1	VNS	DET_RGATE_MIN	1C	hexadecimal
2	VNS	DET_RGATE_MAX	BF4	hexadecimal
3	VNS	DET_VTH_GLOBAL	0	hexadecimal
4	VNS	DET_VTH_PIXEL	2	hexadecimal
5	VNS	DET_DWORD_1	20156181	hexadecimal, changed from previous set
6	VNS	DET_DWORD_2	95A16844	hexadecimal
7	VNS	DET_DWORD_3	A0341AE9	hexadecimal
8	VNS	DET_DWORD_4	A8C	hexadecimal
9	VNS	LCVR_MODE	1	hexadecimal
10	VNS	DET_VEXTRA	0	hexadecimal
11	VNS	DET_INTF_CONFIG	0	hexadecimal
F3.6		Re-Rendezvous, Entering 1063 Ft. Bin		Comments
Step	Type	Command	Value	
1	VNS	DET_RGATE_MIN	1C	hexadecimal
2	VNS	DET_RGATE_MAX	BF4	hexadecimal
3	VNS	DET_VTH_GLOBAL	0	hexadecimal
4	VNS	DET_VTH_PIXEL	2	hexadecimal
5	VNS	DET_DWORD_1	20151181	hexadecimal, changed from previous set
6	VNS	DET_DWORD_2	95A16844	hexadecimal
7	VNS	DET_DWORD_3	A0341AE9	hexadecimal
8	VNS	DET_DWORD_4	A8C	hexadecimal
9	VNS	LCVR_MODE	1	hexadecimal
10	VNS	DET_VEXTRA	0	hexadecimal
11	VNS	DET_INTF_CONFIG	0	hexadecimal

COMMAND REFERENCE TABLE (Cont)

F3.7 Re-Rendezvous, Entering 531 Ft. Bin				Comments
Step	Type	Command	Value	
1	VNS	DET_RGATE_MIN	D	hexadecimal, changed from previous set
2	VNS	DET_RGATE_MAX	C26	hexadecimal, changed from previous set
3	VNS	DET_VTH_GLOBAL	0	hexadecimal
4	VNS	DET_VTH_PIXEL	2	hexadecimal
5	VNS	DET_DWORD_1	20155181	hexadecimal, changed from previous set
6	VNS	DET_DWORD_2	95A16844	hexadecimal
7	VNS	DET_DWORD_3	A0341AE9	hexadecimal
8	VNS	DET_DWORD_4	A8C	hexadecimal
9	VNS	LCVR_MODE	1	hexadecimal
10	VNS	DET_VEXTRA	0	hexadecimal
11	VNS	DET_INTF_CONFIG	0	hexadecimal
F3.8 Re-Rendezvous, Entering 266 Ft. Bin				Comments
Step	Type	Command	Value	
1	VNS	DET_RGATE_MIN	D	hexadecimal
2	VNS	DET_RGATE_MAX	C26	hexadecimal
3	VNS	DET_VTH_GLOBAL	0	hexadecimal
4	VNS	DET_VTH_PIXEL	2	hexadecimal
5	VNS	DET_DWORD_1	20153181	hexadecimal, changed from previous set
6	VNS	DET_DWORD_2	95A16844	hexadecimal
7	VNS	DET_DWORD_3	A0341AE9	hexadecimal
8	VNS	DET_DWORD_4	A8C	hexadecimal
9	VNS	LCVR_MODE	1	hexadecimal
10	VNS	DET_VEXTRA	0	hexadecimal
11	VNS	DET_INTF_CONFIG	0	hexadecimal
F3.9 Re-Rendezvous, Entering 98 Ft. Bin				Comments
Step	Type	Command	Value	
1	VNS	DET_RGATE_MIN	D	hexadecimal
2	VNS	DET_RGATE_MAX	C26	hexadecimal
3	VNS	DET_VTH_GLOBAL	0	hexadecimal
4	VNS	DET_VTH_PIXEL	4	hexadecimal, changed from previous set
5	VNS	DET_DWORD_1	20157181	hexadecimal, changed from previous set
6	VNS	DET_DWORD_2	95A16844	hexadecimal
7	VNS	DET_DWORD_3	A0355AE9	hexadecimal, changed from previous set
8	VNS	DET_DWORD_4	A8C	hexadecimal
9	VNS	LCVR_MODE	1	hexadecimal
10	VNS	DET_VEXTRA	0	hexadecimal
11	VNS	DET_INTF_CONFIG	0	hexadecimal

COMMAND REFERENCE TABLE (Cont)

F4.1		Separation, Entering 0 Ft. Bin		Comments
Step	Type	Command	Value	
1	VNS	DET_RGATE_MIN	D	hexadecimal
2	VNS	DET_RGATE_MAX	271	hexadecimal
3	VNS	DET_VTH_GLOBAL	0	hexadecimal
4	VNS	DET_VTH_PIXEL	4	hexadecimal
5	VNS	DET_DWORD_1	20157181	hexadecimal
6	VNS	DET_DWORD_2	95A16844	hexadecimal
7	VNS	DET_DWORD_3	A0355AE9	hexadecimal
8	VNS	DET_DWORD_4	A8C	hexadecimal
9	VNS	LCVR_MODE	1	hexadecimal
10	VNS	DET_VEXTRA	0	hexadecimal
11	VNS	DET_INTF_CONFIG	0	hexadecimal
F4.2		Separation, Entering 98 Ft. Bin		Comments
Step	Type	Command	Value	
1	VNS	DET_RGATE_MIN	D	hexadecimal
2	VNS	DET_RGATE_MAX	2A8	hexadecimal, changed from previous set
3	VNS	DET_VTH_GLOBAL	0	hexadecimal
4	VNS	DET_VTH_PIXEL	2	hexadecimal, changed from previous set
5	VNS	DET_DWORD_1	20153181	hexadecimal, changed from previous set
6	VNS	DET_DWORD_2	95A16844	hexadecimal
7	VNS	DET_DWORD_3	A0341AE9	hexadecimal, changed from previous set
8	VNS	DET_DWORD_4	A8C	hexadecimal
9	VNS	LCVR_MODE	1	hexadecimal
10	VNS	DET_VEXTRA	0	hexadecimal
11	VNS	DET_INTF_CONFIG	0	hexadecimal
F4.3		Separation, Entering 266 Ft. Bin		Comments
Step	Type	Command	Value	
1	VNS	DET_RGATE_MIN	D	hexadecimal
2	VNS	DET_RGATE_MAX	2B3	hexadecimal, changed from previous set
3	VNS	DET_VTH_GLOBAL	0	hexadecimal
4	VNS	DET_VTH_PIXEL	2	hexadecimal
5	VNS	DET_DWORD_1	20155181	hexadecimal, changed from previous set
6	VNS	DET_DWORD_2	95A16844	hexadecimal
7	VNS	DET_DWORD_3	A0341AE9	hexadecimal
8	VNS	DET_DWORD_4	A8C	hexadecimal
9	VNS	LCVR_MODE	1	hexadecimal
10	VNS	DET_VEXTRA	0	hexadecimal
11	VNS	DET_INTF_CONFIG	0	hexadecimal

COMMAND REFERENCE TABLE (Cont)

F4.4		Separation, Entering 531Ft. Bin		Comments
Step	Type	Command	Value	
1	VNS	DET_RGATE_MIN	1C	hexadecimal, changed from previous set
2	VNS	DET_RGATE_MAX	142	hexadecimal, changed from previous set
3	VNS	DET_VTH_GLOBAL	0	hexadecimal
4	VNS	DET_VTH_PIXEL	2	hexadecimal
5	VNS	DET_DWORD_1	20151181	hexadecimal, changed from previous set
6	VNS	DET_DWORD_2	95A16844	hexadecimal
7	VNS	DET_DWORD_3	A0341AE9	hexadecimal
8	VNS	DET_DWORD_4	A8C	hexadecimal
9	VNS	LCVR_MODE	0	hexadecimal, changed from previous set
10	VNS	DET_VEXTRA	0	hexadecimal
11	VNS	DET_INTF_CONFIG	0	hexadecimal
F4.5		Separation, Entering 1063 Ft. Bin		Comments
Step	Type	Command	Value	
1	VNS	DET_RGATE_MIN	1C	hexadecimal
2	VNS	DET_RGATE_MAX	1E2	hexadecimal, changed from previous set
3	VNS	DET_VTH_GLOBAL	0	hexadecimal
4	VNS	DET_VTH_PIXEL	2	hexadecimal
5	VNS	DET_DWORD_1	20156181	hexadecimal, changed from previous set
6	VNS	DET_DWORD_2	95A16844	hexadecimal
7	VNS	DET_DWORD_3	A0341AE9	hexadecimal
8	VNS	DET_DWORD_4	A8C	hexadecimal
9	VNS	LCVR_MODE	0	hexadecimal
10	VNS	DET_VEXTRA	0	hexadecimal
11	VNS	DET_INTF_CONFIG	0	hexadecimal
F4.6		Separation, Entering 2126 Ft. Bin		Comments
Step	Type	Command	Value	
1	VNS	DET_RGATE_MIN	21	hexadecimal, changed from previous set
2	VNS	DET_RGATE_MAX	284	hexadecimal, changed from previous set
3	VNS	DET_VTH_GLOBAL	0	hexadecimal
4	VNS	DET_VTH_PIXEL	2	hexadecimal
5	VNS	DET_DWORD_1	20152181	hexadecimal, changed from previous set
6	VNS	DET_DWORD_2	95A16844	hexadecimal
7	VNS	DET_DWORD_3	A0341AE9	hexadecimal
8	VNS	DET_DWORD_4	A8C	hexadecimal
9	VNS	LCVR_MODE	0	hexadecimal
10	VNS	DET_VEXTRA	0	hexadecimal
11	VNS	DET_INTF_CONFIG	0	hexadecimal

COMMAND REFERENCE TABLE (Cont)

F4.7		Separation, Entering 4252 Ft. Bin		Comments
Step	Type	Command	Value	
1	VNS	DET_RGATE_MIN	2C	hexadecimal, changed from previous set
2	VNS	DET_RGATE_MAX	3C8	hexadecimal, changed from previous set
3	VNS	DET_VTH_GLOBAL	0	hexadecimal
4	VNS	DET_VTH_PIXEL	2	hexadecimal
5	VNS	DET_DWORD_1	20154181	hexadecimal, changed from previous set
6	VNS	DET_DWORD_2	95A16844	hexadecimal
7	VNS	DET_DWORD_3	A0341AE9	hexadecimal
8	VNS	DET_DWORD_4	A8C	hexadecimal
9	VNS	LCVR_MODE	0	hexadecimal
10	VNS	DET_VEXTRA	0	hexadecimal
11	VNS	DET_INTF_CONFIG	0	hexadecimal
F4.8		Separation, Entering 8504 Ft. Bin		Comments
Step	Type	Command	Value	
1	VNS	DET_RGATE_MIN	3B	hexadecimal, changed from previous set
2	VNS	DET_RGATE_MAX	8AC	hexadecimal, changed from previous set
3	VNS	DET_VTH_GLOBAL	0	hexadecimal
4	VNS	DET_VTH_PIXEL	0	hexadecimal, changed from previous set
5	VNS	DET_DWORD_1	F0150781	hexadecimal, changed from previous set
6	VNS	DET_DWORD_2	95A12944	hexadecimal, changed from previous set
7	VNS	DET_DWORD_3	A0340669	hexadecimal, changed from previous set
8	VNS	DET_DWORD_4	A8A	hexadecimal, changed from previous set
9	VNS	LCVR_MODE	0	hexadecimal
10	VNS	DET_VEXTRA	0	hexadecimal
11	VNS	DET_INTF_CONFIG	0	hexadecimal
F4.9		Separation, Entering 18,898 Ft. Bin		Comments
Step	Type	Command	Value	
1	VNS	DET_RGATE_MIN	D	hexadecimal, changed from previous set
2	VNS	DET_RGATE_MAX	F2D	hexadecimal, changed from previous set
3	VNS	DET_VTH_GLOBAL	0	hexadecimal
4	VNS	DET_VTH_PIXEL	2	hexadecimal, changed from previous set
5	VNS	DET_DWORD_1	20150181	hexadecimal, changed from previous set
6	VNS	DET_DWORD_2	95A16844	hexadecimal, changed from previous set
7	VNS	DET_DWORD_3	A0341AE9	hexadecimal, changed from previous set
8	VNS	DET_DWORD_4	A8C	hexadecimal, changed from previous set
9	VNS	LCVR_MODE	0	hexadecimal
10	VNS	DET_VEXTRA	0	hexadecimal
11	VNS	DET_INTF_CONFIG	0	hexadecimal

COMMAND REFERENCE TABLE (Cont)

G1	DC to QVGA			Comments
Step	Type	Command	Value	
1	DC	DC_AGEC_SETTING	4	hexadecimal
2	DC	DC_AGC_UDR_LIMIT	300	hexadecimal
3	DC	DC_AGC_SAT_LIMIT	300	hexadecimal
4	DC	DC_COMMAND_MODE	1	hexadecimal
5	DC	DC_AGEC_ROW_START	38A	hexadecimal
6	DC	DC_AGEC_COL_START	480	hexadecimal
7	DC	DC_AGEC_SETTING	5	hexadecimal

G2	DC to VGA			Comments
Step		Command	Value	
1	DC	DC_AGEC_SETTING	2	hexadecimal
2	DC	DC_AGC_UDR_LIMIT	C00	hexadecimal
3	DC	DC_AGC_SAT_LIMIT	C00	hexadecimal
4	DC	DC_COMMAND_MODE	1	hexadecimal
5	DC	DC_AGEC_ROW_START	312	hexadecimal
6	DC	DC_AGEC_COL_START	3E0	hexadecimal
7	DC	DC_AGEC_SETTING	3	hexadecimal

G3	DC to NSVGA			Comments
Step		Command	Value	
1	DC	DC_AGEC_SETTING	0	hexadecimal
2	DC	DC_AGC_UDR_LIMIT	A8C0	hexadecimal
3	DC	DC_AGC_SAT_LIMIT	A8C0	hexadecimal
4	DC	DC_COMMAND_MODE	1	hexadecimal
5	DC	DC_AGEC_ROW_START	7E	hexadecimal
6	DC	DC_AGEC_COL_START	70	hexadecimal
7	DC	DC_AGEC_SETTING	1	hexadecimal

H1	Manual Pause			Comments
Step		Command	Value	
1	VNS	VNS_MODE_STATE	2	hexadecimal
2	VNS	VNS_MODE_STATE	1	hexadecimal
3	DRU3	Set Data Recording Rate	5DC	hexadecimal

H2	Resume from Manual Pause			Comments
Step		Command	Value	
1	VNS	VNS_MODE_STATE	2	hexadecimal
2		Wait for VNS Laser Diode Temp to settle between 35 and 36 Deg C		
3	VNS	VNS_MODE_STATE	3	hexadecimal

COMMAND REFERENCE TABLE (Cont)

J1		DRU3 Recording Rate to 3.5 Hz		Comments
Step		Command	Value	
1	DRU3	Set Data Recording Rate	1	hexadecimal

J2		DRU3 Recording Rate to 1 Hz		Comments
Step		Command	Value	
1	DRU3	Set Data Recording Rate	5	hexadecimal

J3		DRU3 Recording Rate to 0.033 Hz (1 Frame/5 Min)		Comments
Step		Command	Value	
1	DRU3	Set Data Recording Rate	5DC	hexadecimal

This Page Intentionally Blank

APDS

APDS

This Page Intentionally Blank

APDS NOMINAL

DOCKING MECHANISM INITIALIZATION	8-4
POWERUP	8-5
POWERDOWN	8-6
PREP	8-7
UNDOCKING PREP	8-7
DOCKING RING EXTENSION	8-8
RETRACTION (NOT MATED)	8-9
AIRLOCK FAN ACT AND ODS VOLUME PREP	8-10
POST DOCKING HATCH LEAK CHECK	8-11
AIRLOCK PREP FOR INGRESS – BYPASS CONFIG	8-12
– AIRLOCK FAN ACTIVE	8-13
MIDDECK DUCT CONFIG	8-14

APDS
NOMINAL

DOCKING MECHANISM INITIALIZATION

- A6L 1. cb ESS 1BC SYS PWR CNTL SYS 1 – cl
 2CA SYS PWR CNTL SYS 2 – cl
 1BC DEP SYS 1 VENT ISOL – cl
 2CA DEP SYS 2 VENT ISOL – cl
 MN A DEP SYS 1 VENT – cl
 B DEP SYS 2 VENT – cl
 MN A, MN B DOCK LT (four) – cl
 MN A, MN B, MN C LOGIC (six) – cl
 √PMA 2/3 GRP 1, GRP 2 HOOKS (eight) – op
 √SYS PWR MN A, MN B (two) – ctr
 √SYS 1, SYS 2 tb (two) – OFF
 √PYRO PWR MN A, MN C (two) – OFF
 √PMA 2/3 HOOKS SYS A, SYS B (two) – ctr
 √GRP 1, 2 tb (two) – bp
 √PSU PWR MN A, MN B (two) – OFF
 √LT TRUSS, VEST (four) – OFF
- A7L 2. √CONTROL PANEL POWER A, B, C (three) – OFF
 √HEATERS/DCU POWER (three) – OFF
 √APDS POWER A_{DS}, B_{DS}, C_{DS} (three) – OFF
 √A_{DS}, B_{DS}, C_{DS} lt (three) – lt off
 √STATUS lt (eighteen) – lt off
 √PYROS A_P, B_P, C_P (three) – OFF
 √A_P, B_P, C_P lt (three) – lt off
 √PYRO CIRCUIT PROTECT OFF lt – lt off
- A6L 3. SYS PWR MN A, MN B (two) – ON (hold 5 sec)
 √SYS 1, SYS 2 tb (two) – ON
 √VEST DEP VLV SYS 1, SYS 2 VENT (two) – ctr (tb-CL)
 √ISOL (two) – ctr (tb-CL)
 cb ESS 1BC DEP SYS 1 VENT ISOL – op
 2CA DEP SYS 2 VENT ISOL – op
 MN A DEP SYS 1 VENT – op
 B DEP SYS 2 VENT – op
 √VEST DEP VLV SYS 1, SYS 2 VENT tb (two) – bp
 √ISOL tb (two) – bp
- ML86B:C cb MNA EXT ARLK HTR VEST Z1/2/3 – cl

APDS
NOMINAL

DOCKING MECHANISM POWERUP

SM 167 DOCKING STATUS

- A6L 1. √SYS PWR SYS 1, SYS 2 tb (two) – ON
 PSU PWR MN A, MN B (two) – ON
 If in Undocking timeline and ODS VEST/PMA HATCH LEAK CHECK complete:
 √VEST DEP VLV SYS 1(SYS 2) VENT – ctr (tb-OP)
- A7L 2. HEATERS/DCU POWER (three) – ON
 CRT √HTR/DCU PWR – A/B/C
 √RNG DR BUS – 1/2
 √HKS DR BUS – 1/2
 √DAMPER BUS – 1/2
 √FIXER BUS – 1/2
- A7L 3. CONTROL PANEL POWER A,B,C (three) – ON
 CRT √CNTL PNL PWR – A/B/C
- A7L 4. APDS POWER A_{DS}, B_{DS}, C_{DS} (three) – ON
 CRT √A_{DS}, B_{DS}, C_{DS} It (three) – It on
 √PWR – A/B/C
- A7L 5. LAMP TEST pb – push
 √STATUS It (eighteen) – It on
 √PYRO CIRCUIT PROTECT OFF It – It on
- CRT,A7L * If CNTL PNL PWR A(C) tlm blank, and STATUS Its nominal, *
- * tlm failure only >> *
- CRT * If CNTL PNL PWR B tlm blank: *
- A7L * CONTROL PANEL POWER A(C) – OFF *
- * POWER ON pb – push (√ and report STATUS Its to MCC) *
- * If any STATUS It on, tlm failure only *
- * CONTROL PANEL POWER A(C) – ON *

DOCKING MECHANISM POWERDOWN

SM 167 DOCKING STATUS

- A7L 1. $\sqrt{\text{STATUS}}$ It (eighteen) – It off
2. APDS POWER A_{DS}, B_{DS}, C_{DS} (three) – OFF
 $\sqrt{A_{DS}, B_{DS}, C_{DS}}$ It (three) – It off
- CRT $\sqrt{\text{PWR}}$ (three) – blank
- A7L 3. CONTROL PANEL POWER A,B,C (three) – OFF
CRT $\sqrt{\text{CNTL PNL PWR A,B,C}}$ (three) – blank
- A7L 4. HEATERS/DCU POWER (three) – OFF
CRT $\sqrt{\text{HTR/DCU PWR}}$ (three) – blank
- A6L 5. PSU PWR MN A,MN B (two) – OFF
6. If post-undocking:
VEST DEP VLV SYS 1(SYS 2) VENT – CL (tb-CL)
ISOL – CL (tb-CL)
- cb MNA DEP SYS 1 VENT – op
 $\sqrt{\text{MNB DEP SYS 2 VENT}}$ – op
ESS 1BC DEP SYS 1 VENT ISOL – op
 $\sqrt{2\text{CA DEP SYS 2 VENT ISOL}}$ – op
- ML86B:C MNA EXT ARLK HTR VEST Z1/2/3 – op
MNB EXT ARLK HTR VEST Z1/2/3 – cl

DOCKING PREP

SM 167 DOCKING STATUS

- A6L 1. LTS TRUSS AFT,FWD (two) – ON
VEST PORT,STBD (two) – ON (if reqd)
- A7L 2. POWER ON pb – push
√ON It – It on
√RING ALIGNED It – It on
√INITIAL POSITION It – It on
√HOOKS 1,HOOKS 2 OPEN It (two) – It on
√LATCHES CLOSED It – It on
- CRT √CLUTCH – blank/SLIP

UNDOCKING PREP

- A6L 1. LTS TRUSS FWD,AFT (two) – ON (as reqd)
VEST PORT,STBD (two) – ON (if reqd)
- A7L 2. POWER ON pb – push
√ON It – It on
√RING ALIGNED It – It on
√READY TO HOOK It – It on
√INTERF SEALED It – It on
√HOOKS 1,HOOKS 2 CLOSED It (two) – It on
√LATCHES OPEN It – It on
√RING FINAL POSITION It – It on

DOCKING RING EXTENSION

		SM 167 DOCKING STATUS	
A7L	1.	POWER ON pb – push √ON It – It on √RING ALIGNED It – It on √HOOKS 1,HOOKS 2 OPEN It (two) – It on √LATCHES CLOSED It – It on √RING FINAL POSITION It – It on	
CRT		√CLUTCH – LOCK/blank	
A7L	2.	APDS CIRC PROT OFF pb – push √CIRCUIT PROTECT OFF It – It on	
0:00	3.	RING OUT pb – push	
0:10		√FINAL POSITION It – It off √DRV CMD – ON √FIXERS – ON √PETAL POS BASE (three) – incr	
A7L		* If RING INITIAL POSITION It failed on (ring stops after 1 sec,	*
CRT		* and CLUTCH – blank/SLIP):	*
A7L		* FIXER OFF pb – push	*
		* √FIXERS OFF It – It on	*
		* RING OUT pb – push	*
CRT		* When PETAL POS BASE (three) = $76 \pm 3\%$:	*
A7L		* POWER OFF pb – push	*
		* ON pb – push	*
		* √FIXERS OFF It – It off	*
		* APDS CIRC PROT OFF pb – push	*
		* √CIRCUIT PROTECT OFF It – It on	*
		* RING OUT pb – push	*
		* After 1 sec:	*
CRT		* √RING DRV CMD – OFF	*
		* *	*
		* If RING FORWARD POSITION It failed on (ring stops after	*
		* 10 sec):	*
A7L		* RING OUT pb – push	*
		* Within 10 sec:	*
		* APDS POWER A _{DS} ,B _{DS} ,C _{DS} (three) – OFF	*
		* APDS POWER A _{DS} ,B _{DS} ,C _{DS} (three) – ON	*
		* CIRC PROT OFF pb – push	*
		* √CIRCUIT PROTECT OFF It – It on	*
		* When RING INITIAL POSITION It – It on:	*
		* RING OUT pb – push	*

Cont next page

3:40	A7L	4. √RING INITIAL POSITION It – It on	
	CRT	√PETAL POS BASE (three): 76 ± 3%	
3:50		√CLUTCH – blank/SLIP	
		* If CLUTCH – blank/blank:	*
A7L		* √APDS CIRCUIT PROTECT OFF It – It on	*
		* RING OUT pb – push (expect 1 sec of drive), wait	*
		* 10 sec	*
CRT		* √RING DRV CMD – OFF	*
		* If CLUTCH – LOCK/blank:	*
A7L		* √RING INITIAL POSITION It – It on	*
		* √FIXERS OFF It – It off	*
		* √APDS CIRCUIT PROTECT OFF It – It on	*
		* RING OUT pb – push (expect 1 sec of drive), wait	*
		* 10 sec	*
CRT		* √RING DRV CMD – OFF	*
		* If not CLUTCH – blank/SLIP:	*
		* √MCC	*
A7L		5. POWER OFF pb – push	
		√STATUS It (eighteen) – It off	

DOCKING RING RETRACTION (NOT MATED)

		SM 167 DOCKING STATUS	
A7L		1. POWER ON pb – push	
		√ON It – It on	
		√RING ALIGNED It – It on	
		√INITIAL POSITION It – It on	
		√HOOKS 1,HOOKS 2 OPEN It (two) – It on	
		√LATCHES CLOSED It – It on	
CRT		√CLUTCH – blank/SLIP	
0:00	A7L	2. RING IN pb – push	
		√INITIAL POSITION It – It off	
CRT		√CLUTCH – LOCK/blank	
A7L		* If RING FINAL POSITION It failed on (ring stops after	*
		* 10 sec):	*
		* RING IN pb – push	*
3:40	CRT	* When PETAL POS BASE = 5 ± 3% and not decr:	*
		* Wait 10 sec, then:	*
A7L		* POWER OFF pb – push	*
		* √STATUS It (eighteen) – It off >>	*
3:40	A7L	3. √RING FINAL POSITION It – It on	
3:50	CRT	√DRV CMD – OFF	
A7L		4. POWER OFF pb – push	
		√STATUS It (eighteen) – It off	

AIRLOCK FAN ACT AND ODS VOLUME PREP

- MO13Q 1. AIRLK FAN A – OFF
- MIDDK 2. Disconnect Airlock Fan Inlet duct from Airlock Fan muffler inlet and Aft Middeck floor fitting and strap to Tunnel Extension wall
3. Unstow and install diffuser cap on Aft Middeck floor fitting
- MO13Q 4. AIRLK FAN A – ON
- EXT A/L 5. ✓ Airflow at top of external airlock halo and muffler
- If in Approach CC perform the following:
6. Unstrap Centerline Camera diffuser flex duct from EXT A/L wall.
Attach flex duct to camera bracket to direct air flow to window.
If required, tape diffuser open
- AW18A 7. LTG FLOOD 1(3,4) – OFF
- MO13Q 8. AIRLK 2 – OFF/ON
- MIDDK 9. Close Inner Hatch:
Position handle to preclosing posn per decal
Hatch – rotate about hinge and push
Handle – CCW to LATCH
Lock lever to LOCKED
10. Equal vlv (two) – OFF, install caps
- MO10W 11. ✓ 14.7 CAB REG INLET SYS 1, SYS 2 (two) vlv – CL

POST DOCKING HATCH LEAK CHECK

NOTE

ISS will concurrently perform a leak check of the PMA2 volume

1. Notify **MCC** and ISS, "Beginning initial Hatch leak checks"

MO10W 2. √14.7 CAB REG INLET SYS 1, SYS 2 (two) vlv – CL

SM 177 EXTERNAL AIRLOCK

3. Record EXT A/L PRESS: _____ psia
Record A/L-VEST ΔP: _____ psid
4. Wait 20 min
 - * If EXT A/L Press \leq previously recorded – 0.16 psia *
 - * Notify **MCC-H** (possible leakage from EXT A/L) *
 - * *
 - * If A/L-VEST ΔP \leq previously recorded – 0.16 psid *
 - * Notify **MCC-H** (possible leakage through Hatches) *
5. Notify **MCC** and ISS: "Initial hatch leak checks complete. Ready for vestibule pressurization"

AIRLOCK PREP FOR INGRESS – BYPASS CONFIG

- Inner Hatch
 - 1. Equal vlv caps (two) – remove
 - 2. Equal vlv (two) – NORM
 - 3. $\sqrt{\text{Hatch } \Delta P < 0.2 \text{ psid}}$
 - 4. Open Hatch per decal
 - 5. Equal vlv (two) – OFF, reinstall caps
- MO13Q
 - 6. AIRLK 2 – ON/OFF
 - 7. ARLK FAN A(B) – OFF
- TNL EXT MIDDK
 - 8. Disconnect bypass duct from Airlock Fan outlet
Remove diffuser from middeck floor fitting and temp stow
Connect bypass duct to middeck floor fitting. Unstow, install cap on Airlock Fan outlet
- AW18A
 - 9. As required, LTG FLOOD 1(3,4) – ON
- EXT A/L
 - 10. Unstrap centerline camera diffuser flex duct from camera bracket
Stow duct along Stbd top of EXT A/L wall (in straps)
 - 11. $\sqrt{\text{Airflow at top of external airlock halo}}$
 - 12. Go to P/TV02 DOCK, DEACTIVATION, step 2 (PHOTO/TV, SCENES)

AIRLOCK PREP FOR INGRESS – AIRLOCK FAN ACTIVE

- Inner Hatch 1. Equal vlv caps (two) – remove
2. Equal vlv (two) – NORM
3. $\sqrt{\text{Hatch } \Delta P < 0.2 \text{ psid}}$
4. Open Hatch per decal
5. Equal vlv (two) – OFF, reinstall caps
- MO13Q 6. AIRLK 2 – ON/OFF
7. AIRLK FAN A – OFF
- TNL EXT MIDDK 8. Remove diffuser cap from Aft Middeck floor fitting. Unstow Airlock Fan Inlet duct from Tunnel Extension wall. Attach one end to Airlock Fan muffler inlet. Attach free end to Aft Middeck floor fitting
- MO13Q 9. AIRLK FAN A – ON
- AW18A 10. As required, LTG FLOOD 1(3,4) – ON
- EXT A/L 11. Unstrap Centerline Camera diffuser flex duct from camera bracket
Stow duct along Stbd top of EXT A/L wall (in straps)
12. $\sqrt{\text{Airflow at top of external airlock halo}}$
13. Go to P/TV02 DOCK, DEACTIVATION, step 2 (PHOTO/TV, SCENES)

MIDDECK DUCT CONFIG

NOTE

Minimize bends in Middeck duct to provide maximum airflow

INITIAL CONFIG

- MIDDK
1. Disconnect Bypass duct from Aft Middeck Floor Fitting. Remove cap from Airlock Fan outlet and install on Aft Middeck Floor Fitting. Attach Bypass duct to Airlock Fan outlet
 2. Unstow Middeck duct from Middeck Floor Stbd 1 (Bag C). Connect Middeck duct to Airlock Fan inlet
 3. Configure Middeck duct across the Inner hatch, up the Aft Starboard wall in the ditch, and forward across the Middeck ceiling towards the Middeck forward lockers
 4. Verify the Middeck duct inlet screen is placed forward of the trampoline, aft of the Escape Pole, and between the two sets of 5 MLE bags on the Middeck ceiling. Secure Middeck duct using cable ties as reqd

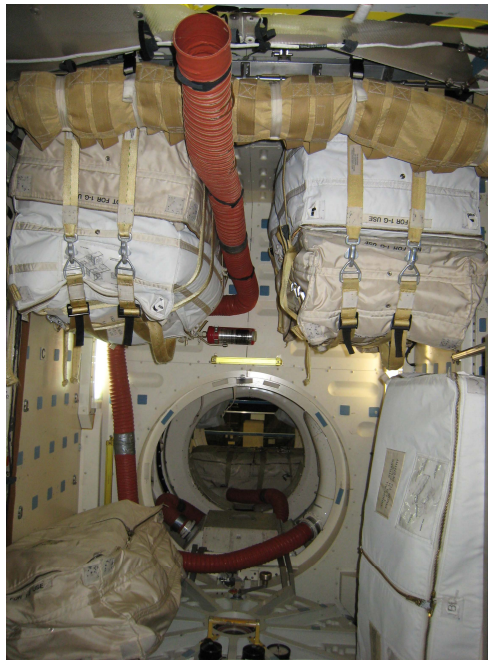

5. Remove mylar sleeve/tape from outer screen of Fwd Middeck Floor Fitting
- MO13Q
6. AIRLK FAN A – ON
- MIDDK
Ext A/L
7. √Airflow at Fwd Middeck Floor Fitting and top of external airlock halo
 8. Record Middeck duct installation using D2Xs digital camera:
Lens – 12-24 mm, zoom to 12 mm
Set camera to nominal in-cabin setup
If required, perform SETUP, D2Xs Program
In Cabin (CUE CARD, D2Xs SETUP), then:
Record photo(s) showing location of Middeck duct and relation to surroundings

APDS OFF-NOMINAL

POWER FAILED OFF (STATUS LTS OFF)	8-16
DAMPING FAILED ON	8-17
CAPTURE LT FAILED ON.....	8-17
FIXERS FAILED ON	8-18
OFF LT FAILED ON.....	8-20
OFF	8-20
RING FAILS TO DRIVE	8-21
DRV CMD OFF	8-21
FINAL POSITION LT FAILED ON	8-22
FORCE RING ALIGNMENT	8-22
CLUTCH NOT 'LOCK'	8-23
APDS CIRCUIT PROTECT OFF LT FAILED OFF	8-23
HOOKS 1(2) OPEN LT FAILED ON	8-23
NOT CLOSED WITHIN SINGLE MTR TIME	8-24
READY TO HOOK LT FAILED ON	8-25
HOOKS 1(2) CLOSED LT FAILED ON.....	8-26
LATCHES OPEN LT FAILED OFF	8-26
APDS POWER FAILED OFF	8-27
DOCKING MECHANISM DEMATE/REMATE	8-28
ODS HOOKS OPEN – CONTINGENCY	8-30
PMA 2/3 HOOKS OPEN – CONTINGENCY	8-33
APDS FAILED CAPTURE RECONFIG	8-36
PMA 2/3 HOOKS CLOSE	8-38
OPEN	8-40
DOCKING MECHANISM REMATE	8-42

POWER FAILED OFF (STATUS LTS OFF)

CAUTION

Pre-Contact, if all STATUS lts off, **NO-GO** for docking until power recovered. Initiate VBAR CORRIDOR BACKOUT (CONTINGENCY OPS) while attempting power recovery steps

- A7L
1. CONTROL PANEL POWER A – OFF
POWER ON pb – push
If expected STATUS lts on:
Continue in DOCKING SEQUENCE (Cue Card), as reqd >>
 2. CONTROL PANEL POWER A – ON
APDS POWER A_{DS} – OFF
POWER ON pb – push
If expected STATUS lts on:
If Undocking:
| Continue in UNDOCKING OPERATIONS, as reqd >>
If Docking:
Continue in DOCKING SEQUENCE (Cue Card) through step 16, then:
Go to POWER FAILED OFF (STATUS LTS OFF), step 4
 3. APDS POWER A_{DS} – ON
B_{DS} – OFF
POWER ON pb – push
If STATUS lt (eighteen) – lt off:
| √MCC >>
If expected STATUS lts on:
If Undocking:
| Continue in UNDOCKING OPERATIONS, as reqd >>
If Docking:
Continue in DOCKING SEQUENCE (Cue Card) through step 16, then:
Go to POWER FAILED OFF (STATUS LTS OFF), step 4
 4. APDS CIRC PROT OFF pb – push
√CIRCUIT PROTECT OFF lt – lt on
OPEN LATCHES pb – push
√LATCHES CLOSED lt – lt off
APDS POWER C_{DS} – OFF
A_{DS}, B_{DS} (two) – ON
POWER ON pb – push
If STATUS lt (eighteen) – lt off:
| APDS POWER B_{DS} – OFF
C_{DS} – ON
POWER ON pb – push
APDS CIRC PROT OFF pb – push
√CIRCUIT PROTECT OFF lt – lt on
Go to DOCKING SEQUENCE (Cue Card), step 17

APDS
OFF-NOMINAL

DAMPING FAILED ON

CAUTION

Pre-Contact, **NO-GO** for docking if DAMPING – ON.
Initiate VBAR CORRIDOR BACKOUT
(CONTINGENCY OPS) while attempting to power
off dampers

SM 167 DOCKING STATUS

- A6L 1. PSU PWR MN A, MN B (two) – OFF
CRT If DAMPING – ON (TLM failure only):
A6L PSU PWR MN A, MN B (two) – ON
Continue approach or DOCKING SEQUENCE (Cue Card), as reqd >>
- CRT 2. PSU PWR MN A – ON
A6L If DAMPING – ON:
PSU PWR MN A – OFF
MN B – ON
CRT If DAMPING – OFF:
Pre-Contact:
Continue Approach
Post-Capture, wait 5 sec then:
A6L PSU PWR MN A (MN B) – ON
Continue in DOCKING SEQUENCE (Cue Card), with the following
change:
After step 3:
PSU PWR MN A (MN B) – OFF >>
3. PSU PWR MN A, MN B (two) – OFF
Pre-Contact:
Continue Approach
Post-Capture, wait 5 sec then:
PSU PWR MN A, MN B (two) – ON
Continue in DOCKING SEQUENCE (Cue Card), starting in step 8

CAPTURE LT FAILED ON

CAUTION

Pre-Contact, **NO-GO** for docking if DAMPING – ON.
Initiate VBAR CORRIDOR BACKOUT
(CONTINGENCY OPS) while attempting to power
off dampers

SM 167 DOCKING STATUS

- CRT If Pre-Contact:
If DAMPING – OFF:
Continue Approach >>
A6L If DAMPING – ON:
PSU PWR MN A, MN B (two) – OFF
Continue Approach
Post-Capture (no physical separation):
PSU PWR MN A, MN B (two) – ON
Continue in DOCKING SEQUENCE (Cue Card), as reqd

FIXERS FAILED ON

CAUTION

Pre-Contact, **NO-GO** for docking if RING FIXERS – ON. Initiate VBAR CORRIDOR BACKOUT (CONTINGENCY OPS) while attempting to power off fixers

SM 167 DOCKING STATUS

- A7L 1. POWER OFF pb – push
CRT If RING FIXERS – ON:
A7L POWER ON pb – push
Continue Approach or DOCKING SEQUENCE (Cue Card),
as reqd >>
2. POWER ON pb – push
APDS POWER A_{DS} – OFF
CRT If RING FIXERS – ON:
A7L APDS POWER A_{DS} – ON
B_{DS} – OFF
CRT If RING FIXERS – OFF:
Pre-Contact:
Continue Approach
Post-Capture, continue in DOCKING SEQUENCE (Cue Card),
as reqd, with the following change:
After DOCKING SEQUENCE (Cue Card), step 16:
A7L APDS POWER A_{DS} (B_{DS}) – ON >>
3. APDS POWER B_{DS} – ON
A6L PSU PWR MN A, MN B (two) – OFF
If post-contact:
√MCC for subsequent steps
Continue Approach
Post-capture wait 7 seconds, then:
A7L APDS POWER A_{DS}, B_{DS}, C_{DS} (three) – OFF
A6L PSU PWR MN A, MN B (two) – ON
CRT √DAMPING – ON
- DISABLE DAMPING
4. When no relative motion [PETAL POS BASE (three) not changing for
60 sec]:
A6L PSU PWR MN A, MN B (two) – OFF
A7L APDS POWER A_{DS}, B_{DS}, C_{DS} (three) – ON
POWER ON pb – push

Cont next page

COMMAND CLUTCH TO LOCK

- CRT 5. When no relative motion [PETAL POS BASE (three) not changing for 30 sec]:
If PETAL POS BASE (three) not within 5% of each other:
√MCC
A7L RING IN pb – push
POWER ON pb – push
A6L PSU PWR MN A,MN B (two) – ON
CRT √DAMPING – OFF
√CLUTCH – LOCK/blank
A6L PSU PWR MN A,MN B (two) – OFF

RETRACT RING

- A7L 6. RING IN pb – push
APDS POWER A_{DS},B_{DS},C_{DS} (three) – OFF
0:00 A6L PSU PWR MN A,MN B (two) – ON
CRT √RING DRV CMD – ON [PETAL POS BASE (three) – decr]
0:05 A6L PSU PWR MN A,MN B (two) – OFF
A7L APDS POWER A_{DS},B_{DS},C_{DS} (three) – ON
POWER ON pb – push

EXTEND RING

- CRT 7. When no relative motion [PETAL POS BASE (three) not changing for 30 sec]:
A7L APDS CIRC PROT OFF pb – push
√CIRCUIT PROTECT OFF It – It on
RING OUT pb – push
APDS POWER A_{DS},B_{DS},C_{DS} (three) – OFF
0:00 A6L PSU PWR MN A,MN B (two) – ON
CRT √RING DRV CMD – ON [PETAL POS BASE (three) – incr]
0:05 A6L PSU PWR MN A,MN B (two) – OFF
A7L APDS POWER A_{DS},B_{DS},C_{DS} (three) – ON
POWER ON pb – push
8. If RING ALIGNED It – It off:
√MCC
A6L PSU PWR MN A,MN B (two) – ON
Go to DOCKING SEQUENCE (Cue Card), step 8

FIXERS OFF LT FAILED ON

SM 167 DOCKING STATUS

- If performing DOCKING RING EXTENSION, 8-8:
- CRT 1. If RING FIXERS – ON during ring drive:
Continue in DOCKING RING EXTENSION, 8-8 >>
- A7L 2. FIXER OFF pb – push
POWER OFF pb – push
ON pb – push
If FIXERS OFF It – It off:
Continue in DOCKING RING EXTENSION, 8-8 >>
3. APDS CIRC PROT OFF pb – push
√CIRCUIT PROTECT OFF It – It on
RING OUT pb – push
- CRT When PETAL POS BASE (three) = $76 \pm 3\%$:
A7L POWER OFF pb – push
Go to APDS DIRECT DRIVE USING BOB (IFM, PROCEDURES A THRU E) to drive slip clutch to SLIP

FIXERS OFF LT FAILED OFF

SM 167 DOCKING STATUS

- A7L 1. POWER OFF pb – push
ON pb – push
FIXER OFF pb – push
If FIXERS OFF It – It on:
Continue in DOCKING SEQUENCE (Cue Card), as reqd >>
- CRT 2. If not CLUTCH – LOCK/blank
A6L PSU PWR MN A, MN B (two) – OFF
A7L RING IN pb – push
POWER ON pb – push
0:00 A6L PSU PWR MN A, MN B (two) – ON
0:05 CRT √CLUTCH – LOCK/blank
- A6L 3. PSU PWR MN A, MN B (two) – OFF
A7L RING IN pb – push
APDS POWER A_{DS}, B_{DS}, C_{DS} (three) – OFF
– ON
0:00 A6L PSU PWR MN A, MN B (two) – ON (ring will begin to drive in this step)
CRT √PETAL POS BASE (three) – decr
0:05 A7L POWER ON pb – push
CRT √RING DRV CMD – OFF
- A6L 4. PSU PWR MN A, MN B (two) – OFF
APDS CIRC PROT OFF pb – push
√CIRCUIT PROTECT OFF It – It on
A7L RING OUT pb – push
APDS POWER A_{DS}, B_{DS}, C_{DS} (three) – OFF
– ON
0:00 A6L PSU PWR MN A, MN B (two) – ON (ring will begin to drive in this step)
CRT √PETAL POS BASE (three) – incr
0:05 A7L POWER ON pb – push
CRT √RING DRV CMD – OFF
5. Go to DOCKING SEQUENCE (Cue Card), step 8

RING FAILS TO DRIVE

- SM 167 DOCKING STATUS**
- A7L 1. POWER ON pb – push
APDS CIRC PROT OFF pb – push
√CIRCUIT PROTECT OFF It – It on
FIXER OFF pb – push
√FIXERS OFF It – It on
- CRT 2. RING OUT pb – push
A7L If PETAL POS BASE (three) incr:
POWER ON pb – push
√MCC
- CRT 3. If PETAL POS BASE (three) not incr:
A7L If RING DRV CMD – ON:
If not CLUTCH – LOCK/blank:
POWER OFF pb – push
ON pb – push
Go to CLUTCH NOT 'LOCK' >>
- CRT If RING DRV CMD – OFF:
Go to RING DRV CMD OFF

RING DRV CMD OFF

- SM 167 DOCKING STATUS**
- A7L 1. POWER OFF pb – push
ON pb – push
If STATUS It (eighteen) – It off:
CONTROL PANEL POWER A – OFF
POWER ON pb – push
If STATUS It (eighteen) – It off:
Go to step 3
Continue in DOCKING SEQUENCE (Cue Card), as reqd >>
- CRT 2. APDS POWER A_{DS} – OFF
A7L RING IN pb – push
If RING DRV CMD – OFF:
APDS POWER A_{DS} – ON
C_{DS} – OFF
RING IN pb – push
- CRT If RING DRV CMD – OFF:
Go to step 3
- A7L POWER ON pb – push
Continue in DOCKING SEQUENCE (Cue Card) through step 16, then:
APDS POWER A_{DS} (C_{DS}) – ON
OPEN LATCHES pb – push
After 5 sec:
√LATCHES OPEN It – It on
APDS POWER A_{DS} (C_{DS}) – OFF
Go to DOCKING SEQUENCE (Cue Card), step 18 >>
3. If free drift, comm, and power level constraints permit (√MCC):
Go to APDS DIRECT DRIVE USING BOB (IFM, PROCEDURES A THRU F)
to complete docking >>
4. Go to FAILED CAPTURE (VBAR APPROACH, Cue Card) to undock

RING FINAL POSITION LT FAILED ON

SM 167 DOCKING STATUS

Continue in DOCKING SEQUENCE (Cue Card), as reqd, with the following changes:

- In step 8, after the ring stops (10 sec after having previously pushed the RING IN pb):
- A7L RING IN pb – push
- In step 11, to stop ring drive
- CRT POWER ON pb – push
- In step 18, when PETAL POS BASE (three) = $5 \pm 3\%$ and not changing for 10 sec:
- A7L POWER OFF pb – push

FORCE RING ALIGNMENT

- A7L 1. APDS CIRC PROT OFF pb – push
√CIRCUIT PROTECT OFF It – It on
2. FIXER OFF pb – push
√FIXERS OFF It – It on
- 0:00 3. RING OUT pb – push
CRT √DRV CMD – ON [PETAL POS BASE (three) – incr]
√FIXERS – OFF
- 0:05 √CLUTCH – LOCK/blank
A7L √RING INITIAL POSITION It – It on (√off at ~0:30)
- * If RING FORWARD POSITION It failed on (ring stops after 10 sec):*
- * RING OUT pb – push *
- * Within 10 sec: *
- * APDS POWER A_{DS}, B_{DS}, C_{DS} (three) – OFF *
- * APDS POWER A_{DS}, B_{DS}, C_{DS} (three) – ON *
- * CIRC PROT OFF pb – push *
- * √CIRCUIT PROTECT OFF It – It on *
- CRT * When PETAL POS BASE (any) = 92%: *
- A6L * PSU PWR MN A, MN B (two) – OFF *
- CRT * When PETAL POS BASE (three) not changing for 30 sec: *
- A6L * PSU PWR MN A, MN B (two) – ON *
- CRT * When PETAL POS BASE (three) = 98%: *
- A7L * RING OUT pb – push *
- * Go to step 7 *
- CRT 4. When PETAL POS BASE (any) = 92%:
A7L POWER ON pb – push
- CRT 5. When PETAL POS BASE (three) not changing for 30 sec:
A7L RING OUT pb – push
- 0:00 6. √RING FORWARD POSITION It – It on [PETAL POS BASE (three) = 98%]
- 0:10 CRT 7. √RING DRV CMD – OFF
A7L √FIXERS OFF It – It off
√RING ALIGNED It – It on [PETAL POS RING (three) $50 \pm 1\%$] and
[PETAL POS BASE (three) within 1%]
8. Return to DOCKING SEQUENCE (Cue Card), step 8

CLUTCH NOT 'LOCK'

- CRT SM 167 DOCKING STATUS
If no ring motion when RING DRV CMD – ON
- A7L 1. APDS CIRC PROT OFF pb – push
 √CIRCUIT PROTECT OFF It – It on
 FIXER OFF pb – push
 √FIXERS OFF It – It on
 RING OUT pb – push
 After 10 sec:
 POWER OFF pb – push
 ON pb – push
- CRT If CLUTCH – LOCK/blank:
 Continue in DOCKING SEQUENCE (Cue Card), as reqd >>
- A7L 2. RING IN pb – push
 After 10 sec:
 POWER ON pb – push
- CRT If CLUTCH – LOCK/blank:
 Continue in DOCKING SEQUENCE (Cue Card), as reqd >>
3. If free drift, comm, and power level constraints permit (√MCC):
 Go to APDS DIRECT DRIVE USING BOB (IFM, PROCEDURES A THRU F) to complete docking

APDS CIRCUIT PROTECT OFF LT FAILED OFF

- CRT SM 167 DOCKING STATUS
If APDS CIRC PROT – ON:
- A7L POWER OFF pb – push
 ON pb – push
- A7L APDS CIRC PROT OFF pb – push
If APDS CIRCUIT PROTECT OFF It – It on or
- CRT APDS CIRC PROT – OFF:
 Continue sequence as required >>
 Go to APDS DIRECT DRIVE USING BOB (IFM, PROCEDURES A THRU F)
 for RING OUT, OPEN HOOKS, OPEN LATCHES, and UNDOCKING pb commands

HOOKS 1(2) OPEN LT FAILED ON

NOTE

The following procedure should be performed immediately after DOCKING SEQUENCE (Cue Card) completed or prior to undocking as applicable

- A7L 1. POWER ON pb – push
 APDS POWER A_{DS} – OFF
 If HOOKS 1(2) OPEN It – It off:
 Go to nominal UNDOCKING OPERATIONS per nominal mission timeline with APDS POWER A_{DS} – OFF >>
2. Prior to nominal undocking:
 Go to APDS DIRECT DRIVE USING BOB (IFM, PROCEDURES A THRU F) to open affected hooks

HOOKS 1(2) NOT CLOSED WITHIN SINGLE MTR TIME

		SM 167 DOCKING STATUS
	CRT	1. If no hook motion when commanded:
	A7L	APDS POWER A _{DS} – OFF CLOSE HOOKS pb – push
	CRT	If no hook motion after 10 sec:
	A7L	APDS POWER A _{DS} – ON B _{DS} – OFF CLOSE HOOKS pb – push
	CRT	If Hook Pos increasing after 10 sec: Continue in <u>DOCKING SEQUENCE</u> (Cue Card) with the following change:
	A7L	After step 16: APDS POWER A _{DS} (B _{DS}) – ON >>
		2. APDS POWER A _{DS} (B _{DS}) – ON POWER OFF pb – push ON pb – push
		3. If other hook gang closed: Continue in <u>DOCKING SEQUENCE</u> (Cue Card), as reqd After <u>DOCKING SEQUENCE</u> (Cue Card) complete, go to PMA 2/3 HOOKS CLOSE, 8-38, to secure interface with 12 hooks >>
		4. If neither hook gang closed: √MCC for IFM capability Go to APDS DIRECT DRIVE USING BOB (IFM, <u>PROCEDURES A THRU F</u>) and PMA 2/3 HOOKS CLOSE, 8-38, as reqd, to secure interface with 12 hooks >>
		5. If no IFM capability or time does not permit IFM: APDS CIRC PROT OFF pb – push √CIRCUIT PROTECT OFF It – It on OPEN HOOKS pb – push
	CRT	√HK1, HK2 POS (two) – decr
0:00	A7L	√HOOKS 1, HOOKS 2 OPEN It (two) – It on RING OUT pb – push
	CRT	√PETAL POS BASE (three) – incr
3:40	A7L	√RING INITIAL POSITION It – It on Go to FAILED CAPTURE (<u>VBAR APPROACH</u> , Cue Card) to undock

READY TO HOOK LT FAILED ON

1. Immediately prior to step 4 in DOCKING SEQUENCE (Cue Card):
 - A7L APDS POWER A_{DS} – OFF
 - If READY TO HOOK It – It on:
 - APDS POWER A_{DS} – ON
 - B_{DS} – OFF
 - If READY TO HOOK It – It off:
 - If HOOKS 1(2) OPEN It – It off:
 - : APDS CIRC PROT OFF pb – push
 - : √CIRCUIT PROTECT OFF It – It on
 - : OPEN HOOKS pb – push
 - : L √HOOKS 1,HOOKS 2 OPEN It (two) – It on
 - Continue in DOCKING SEQUENCE (Cue Card), as reqd, with the
 - following change:
 - After hooks begin to drive closed in step 10:
 - L APDS POWER A_{DS}(B_{DS}) – ON >>
2. APDS POWER B_{DS} – ON
 - Continue in DOCKING SEQUENCE (Cue Card), as reqd, with the following changes:
 - Replace step 4 with:
 - When PETAL POS BASE (three) not changing for 30 sec:
 - CRT FIXER OFF pb – push
 - A7L √FIXER OFF It – It on
 - A6L PSU PWR MN A, MN B – OFF
 - A7L APDS CIRC PROT OFF pb – push
 - √CIRCUIT PROTECT OFF It – It on
 - RING IN pb – push
 - OPEN HOOKS pb – push
 - A6L PSU PWR MN A, MN B – ON
 - Wait 5 seconds, then:
 - A7L POWER ON pb – push
 - In step 8 replace RING IN pb – push with:
 - A7L APDS CIRC PROT OFF pb – push
 - √CIRCUIT PROTECT OFF It – It on
 - 0:00 RING IN pb – push, then immediately:
 - OPEN HOOKS pb – push
 - CRT √HK1(2) POS decreasing to 5%
 - At the beginning of step 10 add:
 - A7L CLOSE HOOKS pb – push

HOOKS 1(2) CLOSED LT FAILED ON

- A7L
1. APDS POWER A_{DS} – OFF
 2. If HOOKS 1(2) CLOSED It – It off:
 3. If Pre-Contact:
APDS POWER A_{DS} – ON
Continue Approach
 4. Post-Capture, continue in DOCKING SEQUENCE (Cue Card). If affected hooks do not close in step 10:
APDS POWER A_{DS} – OFF
CLOSE HOOKS pb – push
 5. Continue in DOCKING SEQUENCE (Cue Card) with the following change:
After step 13:
APDS POWER A_{DS} – ON >>
 6. If HOOKS 1(2) CLOSED It – It on:
APDS POWER A_{DS} – ON
Continue in DOCKING SEQUENCE (Cue Card). If affected hooks do not close in step 10:
After DOCKING SEQUENCE (Cue Card) complete:
Go to APDS DIRECT DRIVE USING BOB (IFM, PROCEDURES A THRU F), to secure the interface with 12 hooks

LATCHES OPEN LT FAILED OFF

- SM 167 DOCKING STATUS**
- CRT
1. If CAP LAT IND – OP/blank:
Continue in DOCKING SEQUENCE (Cue Card) >>
- A7L
2. √APDS POWER A_{DS}, B_{DS}, C_{DS} (three) – ON
√A_{DS}, B_{DS}, C_{DS} It (three) – It on
CIRC PROT OFF pb – push
√CIRCUIT PROTECT OFF It – It on
OPEN LATCHES pb – push
- A7L, CRT
- If LATCHES OPEN It – It on or CAP LAT IND – OP/blank:
Continue in DOCKING SEQUENCE (Cue Card) >>
 3. Continue in DOCKING SEQUENCE (Cue Card), deleting step 18, then:
On MCC GO:
Go to 2.109 CAPTURE LATCH MANUAL RELEASE, HATCH OPENING AND DUCT INSTALL (JOINT OPS, INGRESS STATION)

APDS POWER FAILED OFF

SM 167 DOCKING STATUS

A7L If any APDS POWER A_{DS}, B_{DS}, C_{DS} It off:

CAUTION

Associated capture latch cannot be driven open, resulting in inability to separate interfaces once the structural interfaces are within 3 inches of each other

Post-Capture:

Continue in DOCKING SEQUENCE (Cue Card), deleting steps 17 and 18

On MCC GO:

Go to 2.109 CAPTURE LATCH MANUAL RELEASE, HATCH OPENING AND DUCT INSTALL (JOINT OPS, INGRESS STATION)

DOCKING MECHANISM DEMATE/REMATE

NOTE

This procedure assumes vestibule leak check failed, or both ODS hook gangs jammed simultaneously. Docking ring will recapture PMA petals, hooks will be driven open, interface will be separated, and second mating attempt will be performed. Procedure assumes DOCKING SEQUENCE (Cue Card) completed.

Successful completion of this procedure ends with Shuttle resuming attitude control

1. Perform steps 1 and 2 of ANY ATTITUDE SEPARATION, (CONTINGENCY OPS), 5-23

SM 167 DOCKING STATUS

RECAPTURE PMA PETALS

- | | | |
|--------------|------------|--|
| 0:00 | A7L | 2. POWER ON pb – push
CLOSE LATCHES pb – push
√LATCHES OPEN It – It off |
| 0:05 | | √CLOSED It – It on |
| 0:00 | | 3. APDS CIRC PROT OFF pb – push
√CIRCUIT PROTECT OFF It – It on
FIXER OFF pb – push
√FIXERS OFF It – It on
RING OUT pb – push
√FINAL POSITION It – It off |
| 0:20 | | 4. When CAPTURE It – It on:
POWER OFF pb – push
ON pb – push
√CAPTURE It – It off |
| 0:00
0:10 | CRT
A7L | 5. RING IN pb – push
POWER ON pb – push
√RING FINAL POSITION It – It off
√DRV CMD – OFF
√LATCHES CLOSED It – It on |

WARNING

Vehicle separation may occur when ODS hooks opened if RING FINAL POSITION It is ON or LATCHES CLOSED It is OFF. Be prepared to pick up in ANY ATTITUDE SEPARATION (CONTINGENCY OPS), step 4, 5-23

OPEN ODS HOOKS

- | | |
|------|---|
| 0:00 | 6. APDS CIRC PROT OFF pb – push
√CIRCUIT PROTECT OFF It – It on
OPEN HOOKS pb – push
√HOOKS 1,HOOKS 2 CLOSED It (two) – It off |
| 2:20 | √OPEN It (two) – It on |

Cont next page

EXTEND RING TO INITIAL POSITION FOR INTERFACE SEPARATION:

- 0:00 CRT A7L 7. RING OUT pb – push
√DRV CMD – ON
√INTERF SEALED It – It off
- 3:40 CRT √RING INITIAL POSITION It – It on
√DRV CMD – OFF
√PETAL POS BASE = 76 ± 3%

8. √Interface clear of debris or other obstruction

RETRACT RING FOR SECOND MATING ATTEMPT:

- 0:00 A7L CRT 9. RING IN pb – push
√DRV CMD – ON [PETAL POS BASE (three) - decr]
√CLUTCH – LOCK/blank
- 3:15 A7L √READY TO HOOK It – It on
- 0:00 √HOOKS 1,HOOKS 2 OPEN It (two) – It off
- ≤1:30 √INTERF SEALED It – It on
- 2:20 √HOOKS 1,HOOKS 2 CLOSED It (two) – It on

10. √APDS CIRCUIT PROTECT OFF It – It on

- 0:00 CRT RING OUT pb – push
√DRV CMD – ON
- 0:10 A7L CRT POWER ON pb – push
√RING DRV CMD – OFF

- 0:00 A7L 11. OPEN LATCHES pb – push
√LATCHES CLOSED It – It off
- 0:05 √OPEN It – It on

- 0:00 12. RING IN pb – push
- 0:10 √FINAL POSITION It – It on
- 0:20 CRT √DRV CMD – OFF

- A7L 13. POWER OFF pb – push
√STATUS It (eighteen) – It off

14. Perform DOCKING MECHANISM POWERDOWN, 8-6, if reqd, then:

15. Perform TERMINATE RNDZ OPS 22A, 4-22, step 1

16. Return to FLIGHT PLAN

ODS HOOKS OPEN – CONTINGENCY

NOTE

Procedure assumes PMA 2/3 hooks have not been closed at any time during the mission, and either ODS hooks could not be opened nominally or ODS hooks were driven full open and physical separation did not occur. If PMA 2/3 hooks have been closed at any point during the mission, go to PMA 2/3 HOOKS OPEN – CONTINGENCY, 8-33.

To undock, the crew will start in the ANY ATTITUDE SEPARATION (AAS), 5-23, to prep for undocking, then transition to this procedure. Once in this procedure, steps 3-6 will recapture the PMA petals in preparation for firing the ODS hook pyros. Steps 7-8 re-open the ODS hooks. The capture latches maintain the connection between the two vehicles. Steps 9-11 will discharge the active hook pyros. When the active docking ring is extended in step 12, separation is expected at the interface between the fixed shuttle APDS structural ring and the fixed PMA structural ring. Vehicles maintain a physical connection via the active docking ring until the capture latches are opened after returning to the AAS procedure in step 20. If there is no separation in step 12, the passive hook pyros are discharged in steps 14-16. Interface separation is attempted again in step 17. As in step 12, the vehicles will maintain a physical connection via the active docking ring capture latches. In step 20, the crew will transition back to the AAS procedure where the capture latches will be opened and the actual vehicle separation performed.

Procedure also assumes that an EVA crew is prepared to immediately perform the 96 BOLT EVA if ODS pyros are discharged and physical separation does not occur

1. Perform steps 1 and 2 of ANY ATTITUDE SEPARATION (CONTINGENCY OPS), 5-23

A7L 2. POWER ON pb – push

SM 167 DOCKING STATUS

RECAPTURE PMA PETALS

3. CLOSE LATCHES pb – push
√LATCHES OPEN It – It off
√CLOSED It – It on
4. APDS CIRC PROT OFF pb – push
√CIRCUIT PROTECT OFF It – It on
FIXER OFF pb – push
√FIXERS OFF It – It on
RING OUT pb – push
√FINAL POSITION It – It off
5. When CAPTURE It – It on:
POWER OFF pb – push
ON pb – push
√CAPTURE It – It off

Cont next page

0:00
0:10

6. RING IN pb – push
POWER ON pb – push
√RING FINAL POSITION It – It off
√DRV CMD – OFF
√LATCHES CLOSED It – It on

WARNING
Vehicle separation may occur when ODS hooks opened or pyros discharged if RING FINAL POSITION It is ON or LATCHES CLOSED It is OFF. Be prepared to pick up in ANY ATTITUDE SEPARATION, (CONTINGENCY OPS) step 4, 5-23

- RE-OPEN CLOSED HOOKS
- A7L 7. APDS CIRC PROT OFF pb – push
√CIRCUIT PROTECT OFF It – It on
OPEN HOOKS pb – push
- A7L 8. When good HOOKS 1(2) OPEN It on
CRT and jammed HK2(1) POS not decr:
A7L POWER OFF pb – push
ON pb – push

- DISCHARGE ACTIVE HOOK PYROS
- A6L 9. PYRO PWR MN A,MN C (two) – ON
A7L PYROS A_P,B_P,C_P (three) – ON
√A_P,B_P,C_P It (three) – It on
PYRO CIRC PROT OFF pb – push
√CIRCUIT PROTECT OFF It – It on
10. ACT HOOKS FIRING pb – push
11. PYRO CIRC PROT ON pb – push
√CIRCUIT PROTECT OFF It – It off
PYROS A_P,B_P,C_P (three) – OFF
√A_P,B_P,C_P It (three) – It off
- A6L PYRO PWR MN A,MN C (two) – OFF

- EXTEND RING TO INITIAL POSITION FOR INTERFACE SEPARATION
- A7L 12. APDS CIRC PROT OFF pb – push
√CIRCUIT PROTECT OFF It – It on
0:00 RING OUT pb – push
√INTERF SEALED It – It off
CRT If interface separates [PETAL POS BASE (three) incr after 20 sec]:
Go to step 19

- RECONFIGURE AND DISCHARGE PASSIVE HOOK PYROS
- A7L 13. POWER ON pb – push
A6L PSU PWR MN A,MN B (two) – OFF
A7L RING IN pb – push
APDS POWER A_{DS},B_{DS},C_{DS} (three) – OFF
– ON
- A6L PSU PWR MN A,MN B (two) – ON
CRT When PETAL POS BASE (three) = ~6% and not decr:
A7L POWER ON pb – push

Cont next page

- A6L 14. PYRO PWR MN A,MN C (two) – ON
 A7L PYROS A_P,B_P,C_P (three) – ON
 √A_P,B_P,C_P It (three) – It on
 PYRO CIRC PROT OFF pb – push
 √CIRCUIT PROTECT OFF It – It on
15. PAS HOOKS FIRING pb – push
16. PYRO CIRC PROT ON pb – push
 √CIRCUIT PROTECT OFF It – It off
 PYROS A_P,B_P,C_P (three) – OFF
 √A_P,B_P,C_P It (three) – It off
- A6L PYRO PWR MN A,MN C (two) – OFF

REATTEMPT EXTENDING RING TO INITIAL POSITION FOR INTERFACE SEPARATION

- 0:00 A7L 17. √APDS CIRCUIT PROTECT OFF It – It on
 RING OUT pb – push
 √INTERF SEALED It – It off
- CRT If interface separates [PETAL POS BASE (three) incr after 20 sec]:
 Go to step 19

RECONFIGURE AND PREPARE FOR 96 BOLT EVA

- A7L 18. POWER ON pb – push
 RING IN pb – push
- CRT When PETAL POS BASE (three) = ~6% and not decr:
 A7L POWER OFF pb – push
 Perform DOCKING MECHANISM POWERDOWN, 8-6, then:
 Go to 96 BOLT EVA TIMELINE (EVA, ORB CONT EVA) >>

FINAL PREPARATION FOR VEHICLE SEPARATION

- ~3:20 CRT 19. √RING INITIAL POSITION It – It on
 √DRV CMD – OFF
 √PETAL POS BASE (three) = 76 ± 3%
20. Go to step 3 of ANY ATTITUDE SEPARATION (CONTINGENCY OPS),
 5-23. Expect no spring assisted separation

PMA 2/3 HOOKS OPEN – CONTINGENCY

NOTE

Procedure assumes PMA 2/3 hooks could not be opened nominally or ODS hooks were driven fully open and physical separation did not occur and PMA 2/3 were closed at some point during the mission.

To undock, the crew will start in the ANY ATTITUDE SEPARATION (AAS), 5-23, to prep for undocking, then transition to this procedure. Once in this procedure, steps 3-6 will recapture the PMA petals in preparation for firing the ODS hook pyros. Steps 7-9 re-open the ODS hooks. The capture latches maintain the connection between the two vehicles. Step 10 commands the ring out to verify that the initial problem still exists before firing the pyros. When the active docking ring is extended in step 10, separation is expected at the interface between the fixed shuttle APDS structural ring and the fixed PMA structural ring. Vehicles maintain a physical connection via the active docking ring until the capture latches are opened after returning to the AAS procedure in step 23. Steps 12-14 will discharge the passive hook pyros. Interface separation is attempted again in step 15. As in step 10, the vehicles will maintain a physical connection via the active docking ring capture latches. If there is no separation in step 15, the active hook pyros are discharged in steps 17-19. Interface separation is attempted again in step 20. As in step 10, the vehicles will maintain a physical connection via the active docking ring capture latches. In step 23, the crew will transition back to the AAS procedure where the capture latches will be opened and the actual vehicle separation performed.

Procedure also assumes that an EVA crew is prepared to immediately perform the 96 BOLT EVA if ODS pyros are discharged, and physical separation does not occur

1. Perform steps 1 and 2 of ANY ATTITUDE SEPARATION
(CONTINGENCY OPS), 5-23
- A7L 2. POWER ON pb – push

SM 167 DOCKING STATUS

RECAPTURE PMA PETALS
3. CLOSE LATCHES pb – push
√LATCHES OPEN It – It off
√CLOSED It – It on
4. APDS CIRC PROT OFF pb – push
√CIRCUIT PROTECT OFF It – It on
FIXER OFF pb – push
√FIXERS OFF It – It on
RING OUT pb – push
√FINAL POSITION It – It off
5. When CAPTURE It – It on:
POWER OFF pb – push
ON pb – push
√CAPTURE It – It off
- 0:00 6. RING IN pb – push
0:10 POWER ON pb – push
√RING FINAL POSITION It – It off
CRT √DRV CMD – OFF
A7L √LATCHES CLOSED It – It on

Cont next page

WARNING

Vehicle separation may occur when ODS hooks opened or pyros discharged if RING FINAL POSITION It is ON or LATCHES CLOSED It is OFF. Be prepared to pick up in ANY ATTITUDE SEPARATION,(CONTINGENCY OPS), step 4, 5-23

OPEN ODS HOOKS

7. APDS CIRC PROT OFF pb – push
√CIRCUIT PROTECT OFF It – It on
- 0:00 8. OPEN HOOKS pb – push
√HOOKS 1,HOOKS 2 CLOSED It (two) – It off
CRT √HK1,HK2 POS (two) < 92% and decr
- 2:20 A7L 9. √HOOKS 1,HOOKS 2 OPEN It (two) – It on

ATTEMPT TO EXTEND RING TO INITIAL POSITION FOR INTERFACE SEPARATION

- 0:00 A7L 10. RING OUT pb – push
√INTERF SEALED It – It off
CRT If interface separates [PETAL POS BASE (three) incr after 20 sec]:
Go to step 22

RECONFIGURE AND DISCHARGE PASSIVE HOOK PYROS

- A7L 11. POWER ON pb – push
A6L PSU PWR MN A,MN B (two) – OFF
A7L RING IN pb – push
APDS POWER A_{DS},B_{DS},C_{DS} (three) – OFF
– ON
- A6L PSU PWR MN A,MN B (two) – ON
CRT When PETAL POS BASE (three) = ~6% and not decr:
A7L POWER ON pb – push
- A6L 12. PYRO PWR MN A,MN C (two) – ON
A7L PYROS A_P,B_P,C_P (three) – ON
√A_P,B_P,C_P It (three) – It on
PYRO CIRC PROT OFF pb – push
√CIRCUIT PROTECT OFF It – It on
13. PAS HOOKS FIRING pb – push
14. PYRO CIRC PROT ON pb – push
√CIRCUIT PROTECT OFF It – It off
PYROS A_P,B_P,C_P (three) – OFF
√A_P,B_P,C_P It (three) – It off
A6L PYRO PWR MN A,MN C (two) – OFF

REATTEMPT EXTENDING RING TO INITIAL POSITION FOR INTERFACE SEPARATION

- 0:00 A7L 15. √APDS CIRCUIT PROTECT OFF It – It on
RING OUT pb – push
√INTERF SEALED It – It off
CRT If interface separates [PETAL POS BASE (three) incr after 20 sec]:
Go to step 22

Cont next page

RECONFIGURE AND DISCHARGE ACTIVE HOOK PYROS

- A7L 16. POWER ON pb – push
A6L PSU PWR MN A,MN B (two) – OFF
A7L RING IN pb – push
APDS POWER A_{DS},B_{DS},C_{DS} (three) – OFF
– ON
A6L PSU PWR MN A,MN B (two) – ON
CRT When PETAL POS BASE (three) = ~6% and not decr:
A7L POWER ON pb – push
- A6L 17. PYRO PWR MN A,MN C (two) – ON
A7L PYROS A_P,B_P,C_P (three) – ON
√A_P,B_P,C_P It (three) – It on
PYRO CIRC PROT OFF pb – push
√CIRCUIT PROTECT OFF It – It on
18. ACT HOOKS FIRING pb – push
19. PYRO CIRC PROT ON pb – push
√CIRCUIT PROTECT OFF It – It off
PYROS A_P,B_P,C_P (three) – OFF
√A_P,B_P,C_P It (three) – It off
A6L PYRO PWR MN A,MN C (two) – OFF

REATTEMPT EXTENDING RING TO INITIAL POSITION FOR INTERFACE SEPARATION

- 0:00 A7L 20. √APDS CIRCUIT PROTECT OFF It – It on
RING OUT pb – push
√INTERF SEALED It – It off
CRT If interface separates [PETAL POS BASE (three) incr after 20 sec]:
Go to step 22

RECONFIGURE AND PREPARE FOR 96 BOLT EVA

- A7L 21. POWER ON pb – push
RING IN pb – push
CRT When PETAL POS BASE (three) = ~6% and not decr:
A7L POWER ON pb – push
Perform DOCKING MECHANISM POWERDOWN, 8-6, then:
Go to 96 BOLT EVA TIMELINE (EVA, ORB CONT EVA) >>

FINAL PREPARATION FOR VEHICLE SEPARATION

- ~3:20 A7L 22. √RING INITIAL POSITION It – It on
CRT √DRV CMD – OFF
√PETAL POS BASE (three) = 76 ± 3%
23. Go to step 3 of ANY ATTITUDE SEPARATION (CONTINGENCY OPS),
5-23. Expect no spring assisted separation

APDS FAILED CAPTURE RECONFIG

		SM 167 DOCKING STATUS	
0:00	A7L	1. If LATCHES OPEN It – It on: CLOSE LATCHES pb – push √LATCHES OPEN It – It off	
0:05		√CLOSED It – It on	
		2. √APDS CIRCUIT PROTECT OFF It – It on	
0:00		3. FIXER OFF pb – push √FIXERS OFF It – It on RING OUT pb – push	
0:05	CRT	√PETAL POS BASE (three) – incr	
	A7L	√CLUTCH – LOCK/blank √RING INITIAL POSITION It – It on (for ~16 sec), then It off	
		* If RING FORWARD POSITION It failed on (ring stops * * after 10 sec): *	
		* RING OUT pb – push *	
		* Within 10 sec: *	
		* APDS POWER A _{DS} , B _{DS} , C _{DS} (three) – OFF *	
		* APDS POWER A _{DS} , B _{DS} , C _{DS} (three) – ON *	
		* CIRC PROT OFF pb – push *	
		* √CIRCUIT PROTECT OFF It – It on *	
		* √RING INITIAL POSITION It – It on (for ~16 sec), *	
		* then It off *	
	CRT	* When PETAL POS BASE (three) = 98 ± 2%: *	
	A7L	* RING OUT pb – push *	
		* After 10 sec: *	
	CRT	* √RING DRV CMD – OFF *	
1:15	A7L	4. √RING FORWARD POSITION It – It on √ALIGNED It – It on	
		√FIXERS OFF It – It off	
	CRT	√PETAL POS BASE (three): 98 ± 2%	
0:00	A7L	5. RING IN pb – push	
	CRT	√CLUTCH – LOCK/blank	
	A7L	√RING FORWARD POSITION It – It off	
1:15		√INITIAL POSITION It – It on (for ~16 sec), then It off	
0:00		* If RING FINAL POSITION It failed on (ring stops after 10 sec): *	
		* RING IN pb – push *	
		* √FORWARD POSITION It – It off *	
1:15		* √INITIAL POSITION It – It on (for ~16 sec), then It off *	
4:50	CRT	* When PETAL POS BASE (three) = 5 ± 3% and not decr: *	
	A7L	* POWER ON pb – push *	
		6. √RING FINAL POSITION It – It on	
5:00	CRT	√DRV CMD – OFF	
0:00	A7L	7. APDS CIRC PROT OFF pb – push √CIRCUIT PROTECT OFF It – It on	
		RING OUT pb – push	
	CRT	√CLUTCH – LOCK/blank	
0:10	A7L	√RING FINAL POSITION It – It off	

Cont next page

		* If RING INITIAL POSITION It failed on (ring stops after	*
		* 1 sec, and Clutch drives to SLIP):	*
		* FIXER OFF pb – push	*
		* √FIXERS OFF It – It on	*
		* RING OUT pb – push	*
CRT		* When PETAL POS BASE (three) = $76 \pm 3\%$:	*
A7L		* POWER OFF pb – push	*
		* POWER ON pb – push	*
		* √FIXERS OFF It – It off	*
		* APDS CIRC PROT OFF pb – push	*
		* √CIRCUIT PROTECT OFF It – It on	*
		* RING OUT pb – push	*
		* After 1 sec:	*
CRT		* √RING DRV CMD – OFF	*
		*	*
A7L		* If RING FORWARD POSITION It failed on (ring stops	*
		* after 10 sec):	*
		* RING OUT pb – push	*
		* Within 10 sec:	*
		* APDS POWER A_{DS}, B_{DS}, C_{DS} (three) – OFF	*
		* APDS POWER A_{DS}, B_{DS}, C_{DS} (three) – ON	*
		* CIRC PROT OFF pb – push	*
		* √CIRCUIT PROTECT OFF It – It on	*
		* When RING INITIAL POSITION It on:	*
		* RING OUT pb – push	*
		*	*
3:40		8. √RING INITIAL POSITION It – It on	
CRT		√PETAL POS BASE (three) – $76 \pm 3\%$	
		√CLUTCH – blank/SLIP	
		* If CLUTCH – blank/blank:	*
A7L		* √APDS CIRCUIT PROTECT OFF It – It on	*
		* RING OUT pb – push (expect 1 sec of drive),	*
		* wait 10 sec	*
CRT		* √RING DRV CMD – OFF	*
		* If CLUTCH – LOCK/blank:	*
A7L		* √RING INITIAL POSITION It – It on	*
		* √FIXERS OFF It – It off	*
		* √APDS CIRCUIT PROTECT OFF It – It on	*
		* RING OUT pb – push (expect 1 sec of drive),	*
		* wait 10 sec	*
		* √RING DRV CMD – OFF	*
CRT		* If not CLUTCH – blank/SLIP:	*
		* √MCC	*
A7L		9. POWER OFF pb – push	
		√STATUS It (eighteen) – It off	

PMA 2/3 HOOKS CLOSE

CAUTION

Procedure assumes one ODS Hook Gang has failed and one PMA 2/3 Hook Gang can be used to recover a total of 12 hooks. ODS to PMA 2/3 interface must be hard mated, as verified by the ODS X3/X4 connector mate indications, in order to provide PMA 2/3 active hook control and tlm through the interface X-connectors

NOTE

PMA2/3 Active Hooks 1(2) engage ODS Passive Hooks 2(1). Therefore, if ODS Active Hooks 1(2) is failed, it is preferable to close PMA Active Hooks 2(1)

SM 167 DOCKING STATUS

- CRT 1. √ODS CONN X3,X4 (two) – ON
- A6L 2. √cb PMA 2/3 GRP 1,2 HOOKS (eight) – op
√PMA 2/3 HOOKS SYS A,SYS B (two) – ctr
√GRP 1 tb – bp
√GRP 2 tb – bp

TO CLOSE HOOKS 1, PERFORM STEPS 3 THRU 6

3. cb PMA 2/3 GRP 1 HOOKS SYS A OP,CL (two) – cl
B OP,CL (two) – cl
- √PMA 2/3 HOOKS GRP 1 tb – OP
- CRT √HK1 IND OP – 1,2
√IND CL – blank
√HK CLS 1/3/5, 7/9/11 (two) – blank
- * If either IND CL present, hooks may operate single *
* motor. If both IND CL present, hooks may not drive: *
* √MCC *
- 0:00 A6L 4. PMA 2/3 HOOKS SYS A,SYS B (two) – CL
√GRP 1 tb – bp
- CRT √HK1 CMD CL – 1,2
√IND OP – blank
- 2:20 A6L 5. √PMA 2/3 HOOKS GRP 1 tb – CL
CRT √HK1 IND CL – 1,2
√CMD CL – blank
√HK CLS 1/3/5, 7/9/11 (two) – CL
- A6L 6. PMA 2/3 HOOKS SYS A,SYS B (two) – ctr
cb PMA 2/3 GRP 1 HOOKS SYS A OP,CL (two) – op
B OP,CL (two) – op

Cont next page

TO CLOSE HOOKS 2, PERFORM STEPS 7 THRU 10

7. cb PMA 2/3 GRP 2 HOOKS SYS A OP,CL (two) – cl
B OP,CL (two) – cl

CRT √PMA 2/3 HOOKS GRP 2 tb – OP
 √HK2 IND OP – 1,2
 √CL – blank
 √HK CLS 2/4/6, 8/10/12 (two) – blank

* If either IND CL present, hooks may operate single *
* motor. If both IND CL present, hooks may not drive: *
* √MCC *

0:00 A6L 8. PMA 2/3 HOOKS SYS A,SYS B (two) – CL

CRT √GRP 2 tb – bp
 √HK2 CMD CL – 1,2
 √IND OP – blank

2:20 A6L 9. √PMA 2/3 HOOKS GRP 2 tb – CL

CRT √HK2 IND CL – 1,2
 √CMD CL – blank
 √HK CLS 2/4/6, 8/10/12 (two) – CL

A6L 10. PMA 2/3 HOOKS SYS A,SYS B (two) – ctr
 cb PMA 2/3 GRP 2 HOOKS SYS A OP,CL (two) – op
 B OP,CL (two) – op

PMA 2/3 HOOKS OPEN

CAUTION

ODS to PMA 2/3 interface must remain hard mated by at least one gang of ODS hooks through entire procedure in order to provide PMA 2/3 active hook control and tlm through the interface X-connectors

SM 167 DOCKING STATUS

- A6L 1. √cb PMA 2/3 GRP 1,2 HOOKS (eight) – op
√PMA 2/3 HOOKS SYS A,SYS B (two) – ctr (tb-bp)
√GRP 1 tb – bp
√GRP 2 tb – bp

TO OPEN HOOKS 1, PERFORM STEPS 2 THRU 5

2. cb PMA 2/3 GRP 1 HOOKS SYS A OP,CL (two) – cl
B OP,CL (two) – cl
√PMA 2/3 HOOKS GRP 1 tb – CL
CRT √HK1 IND CL – 1,2
√OP – blank
√HK CLS 1/3/5, 7/9/11 (two) – CL

- * If either IND OP present, hooks may operate single *
- * motor. If both IND OP present, hooks may not drive *

- 0:00 A6L 3. PMA 2/3 HOOKS SYS A,SYS B (two) – OP
√GRP 1 tb – bp
CRT √HK1 CMD OP – 1,2
√IND CL – blank
√HK CLS 1/3/5, 7/9/11 (two) – blank

- 2:20 A6L 4. √PMA 2/3 HOOKS GRP 1 tb – OP
CRT √HK1 IND OP – 1,2
√CMD OP – blank

- * If PMA 2/3 HOOKS fail to drive, or do not reach end-of- *
- * travel after single motor drive time (~4:40): *
- * PMA 2/3 HOOKS SYS A,SYS B (two) – ctr *
- * cb PMA 2/3 GRP 1 HOOKS SYS A OP,CL (two) – op *
- * cb PMA 2/3 GRP 1 HOOKS SYS B OP,CL (two) – op *
- * Perform PMA 2/3 HOOKS OPEN – CONTINGENCY, *
- * 8-33 *

- A6L 5. PMA 2/3 HOOKS SYS A,SYS B (two) – ctr
cb PMA 2/3 GRP 1 HOOKS SYS A OP,CL (two) – op
B OP,CL (two) – op

Cont next page

TO OPEN HOOKS 2, PERFORM STEPS 6 THRU 9

6. cb PMA 2/3 GRP 2 HOOKS SYS A OP,CL (two) – cl
B OP,CL (two) – cl

√PMA 2/3 HOOKS GRP 2 tb – CL

CRT

√HK2 IND CL – 1,2

√IND OP – blank

√HK CLS 2/4/6, 8/10/12 (two) – CL

* If either IND OP present, hooks may operate single *
* motor. If both IND OP present, hooks may not drive *

0:00 A6L 7. PMA 2/3 HOOKS SYS A,SYS B (two) – OP

√GRP 2 tb – bp

CRT

√HK2 CMD OP – 1,2

√IND CL – blank

√HK CLS 2/4/6, 8/10/12 (two) – blank

2:20 A6L 8. √PMA 2/3 HOOKS GRP 2 tb – OP

CRT

√HK2 IND OP – 1,2

√CMD OP – blank

* If PMA 2/3 HOOKS fail to drive, or do not reach *
* end-of-travel after single motor drive time (~4:40): *
* PMA 2/3 HOOKS SYS A,SYS B (two) – ctr *
* cb PMA 2/3 GRP 2 HOOKS SYS A OP,CL (two) – op *
* cb PMA 2/3 GRP 2 HOOKS SYS B OP,CL (two) – op *
* Perform PMA 2/3 HOOKS OPEN – CONTINGENCY, *
* 8-33 *

A6L

9. PMA 2/3 HOOKS SYSA,SYS B (two) – ctr
cb PMA 2/3 GRP 2 HOOKS SYS A OP,CL (two) – op
B OP,CL (two) – op

DOCKING MECHANISM REMATE

I

NOTE

This procedure assumes vehicle separation was unsuccessful due to one or more hooks failing to open during undocking. If hooks are not sufficiently engaged, docking ring will recapture PMA petals and ring will be retracted. A minimum of 12 hooks will be closed

CHECK FAILED GANG POSITION

- 0:00 CRT 2:20 A7L CRT
1. POWER ON pb – push
 2. If READY TO HOOK It – It on:
 - CLOSE HOOKS pb – push
 - √HK1, HK2 POS (two) – incr
 - √HOOKS 1, HOOKS 2 CLOSED It (two) – It on, [HK1, HK2 POS = 92 - 93%]
 - * If hook gang fails to close: *
 - * Perform PMA 2/3 HOOK CLOSE (APDS), 8-38, *
 - * to secure interface with 12 hooks *
- Go to step 13

RECAPTURE PMA PETALS

- 0:00 A7L
3. CLOSE LATCHES pb – push
 - √LATCHES OPEN It – It off
 - 0:05 √CLOSED It – It on
 4. APDS CIRC PROT OFF pb – push
 - √CIRCUIT PROTECT OFF It – It on
 - FIXER OFF pb – push
 - √FIXERS OFF It – It on
- 0:00 RING OUT pb – push
- √FINAL POSITION It – It off
- 0:20
5. When CAPTURE It – It on:
 - POWER OFF pb – push
 - ON pb – push
 - √CAPTURE It – It off
 - FIXER OFF pb – push
 - √FIXERS OFF It – It on

RETRACT RING TO REMATE

- 0:00 A7L CRT
6. RING IN pb – push
 - √DRV CMD – ON [PETAL POS BASE (three) – decr]
 - 0:05 √READY TO HOOK It – It on
 - 0:00 √HOOKS 1, HOOKS 2 OPEN It (two) – It off
 - CRT √HK1, HK 2 DRV CMD (two) – ON
 - √POS (two) ≥ 5% & incr
 - * If HK1(2) DRV CMD – OFF or HK1(2) POS not incr: *
 - A7L * CLOSE HOOKS pb – push *

Cont next page

0:20	CRT	7. √RING DRV CMD – OFF
		* If RING DRV CMD – ON 20 sec after hooks begin *
		* driving in step 6 *
	A7L	* POWER ON pb – push *
≤ 1:30	A7L	8. √INTERF SEALED It – It on (expect intermittent It initially)
2:20	CRT	9. √HOOKS 1,HOOKS 2 CLOSED It (two) – It on
		√HK1,HK2 POS (two) = 92 - 93%
		√IND (two) – blank/CL
		√ODS INDIV HK CL (twelve) – CL
		* If hook gang fails to close: *
		* Perform PMA 2/3 HOOK CLOSE (<u>APDS</u>), 8-38, *
		* to secure interface with 12 hooks *
		<u>RELEASE CAPTURE LATCHES</u>
	A7L	10. APDS CIRC PROT OFF pb – push
		√CIRCUIT PROTECT OFF It – It on
0:00		RING OUT pb – push
	CRT	√DRV CMD – ON
0:10	A7L	POWER ON pb – push
	CRT	√RING DRV CMD – OFF
0:00	A7L	11. On MCC GO,
		OPEN LATCHES pb – push
		√LATCHES CLOSED It – It off
0:05		√OPEN It – It on
0:00		12. RING IN pb – push
0:10		√FINAL POSITION It – It on
0:20	CRT	√DRV CMD – OFF
		<u>POWER DOWN DOCKING SYSTEM</u>
	A7L	13. POWER OFF pb – push
		√STATUS It (eighteen) – It off
	A6U	14. FLT CNTRL PWR – OFF
		Perform TCS DEACTIVATION (RNDZ TOOLS), 7-20
		Perform STORRM QUICK SHUTDOWN (Cue Card)
		If verns available: DAP: VERN
		Perform <u>TERMINATE RNDZ OPS</u> <u>22A</u> , 4-22
		Step 1: Do not perform <u>GNC 20 DAP CONFIG</u> DAP A9/B9 edits
		Step 2: Do not perform <u>GNC 22 S TRK/COAS CNTL</u> actions
		15. √MCC for IFM capability
		16. Prepare for 96 BOLT EVA TIMELINE (EVA, <u>ORB CONT EVA</u>),
		then
		17. Go to ODS HOOKS OPEN – CONTINGENCY (<u>APDS</u>), 8-30

This Page Intentionally Blank

REFERENCE DATA

APDS FAILURE/IMPACT MATRIX..... 8-46
(TLM) 8-49

REFERENCE
DATA

APDS FAILURE/IMPACT MATRIX

REFERENCE DATA

APDS Status It	APDS FAILURE s = potential single failure m = multiple failures reqd	IMPACT	OFF NOMINAL PROCEDURE (IF APPLICABLE)
POWER ON pb	Failed ON (m)	Continuous PWR ON will inhibit ring, damping, and fixer commands. Relays may overheat preventing future powerup. [Detectable only during powerup or ring drive operations]	RING DRV CMD OFF
	Failed OFF (m)	If all STATUS Its are off, loss of all logic power to APDS. Docking system cannot be operated	POWER FAILED OFF (STATUS LTS OFF)
APDS CIRCUIT PROTECT OFF	Failed ON (m)	RING OUT, OPEN LATCHES, OPEN HOOKS, and UNDOCKING pb commands are enabled	
	Failed OFF (m)	No RING OUT, OPEN LATCHES, OPEN HOOKS, or UNDOCKING pb capability	APDS CIRCUIT PROTECT OFF LT FAILED OFF
RING ALIGNED	Failed ON (m)	Prime alignment cue lost. Use CRT RING ALIGN and PETAL POS BASE 1,2,3 indications as backup. Erroneous ind possible with significant pitch motion (sensors rotated 360°)	
	Failed OFF (s)	Prime alignment cue lost. Use CRT RING ALIGN and PETAL POS BASE 1,2,3 indications as backup	
RING INITIAL POSITION	Failed ON (s)	Ring will only drive for 1 sec with RING OUT pb commands. Slip clutch will drive alternately between the SLIP and LOCK positions	Starred blocks in the DOCKING RING EXTENSION and DOCKING MECHANISM DEMATE/REMATE
	Failed OFF (m)	INITIAL CONTACT It disabled. Slip clutch will not drive to SLIP	APDS DIRECT DRIVE USING BOB required to drive slip clutch
FIXERS OFF	Failed ON (m)	IFM may be required to drive clutch to SLIP if failure occurs during ring extension. During docking, only centering springs maintain alignment during ring retraction	FIXERS OFF LT FAILED ON
	Failed OFF (m)	Unable to inhibit fixer operation during manual ring drive	FIXERS OFF LT FAILED OFF
HOOKS 1(2) OPEN	Failed ON (s)	Logic prevents hooks from driving open	HOOKS 1(2) OPEN LT FAILED ON [UNDOCKING]
	Failed OFF (m)	Hooks will not stop driving at Open position	
LATCHES CLOSED	Failed ON (s)	If ring retraction to Final Position is attempted, ring will stall against capture latches if latches are failed closed. No impact if latches open on SPEC 167	
	Failed OFF (m)	No impact to nominal sequence. [May not be able to recapture, if reqd, if capture latches are not closed. Multiple failures reqd to inadvertently drive a latch motor open]	

APDS FAILURE/IMPACT MATRIX (Cont)

APDS Status It	APDS FAILURE s = potential single failure m = multiple failures reqd	IMPACT	OFF NOMINAL PROCEDURE (IF APPLICABLE)
UNDOCK COMPLET	Failed ON (s)	If light comes on when APDS CIRC PROT OFF pb is pressed, hooks may be continuously commanded open	
	Failed OFF (m)	No impact. Indication is not used by any logic	
INITIAL CONTACT	Failed ON (s)	One contact cue disabled. RING ALIGNED It, and CRT RING ALIGN and PETAL POS BASE 1,2,3 indications, may be used as contact indications	
	Failed OFF (m)	One contact cue disabled. [Not detectable prior to contact]	
CAPTURE	Failed ON (m)	Auto sequence may be active (dampers, fixers, ring/hook drive). May be unable to reset dampers. Potential Shuttle/PMA 2/3 mechanism damage if no damping or damping failed on	CAPTURE LT FAILED ON
	Failed OFF (m)	Auto Sequence may be inactive; no active damping resulting in excessive relative motion	Must use visual cues (no sep) and DAMPING indication to verify capture
RING FORWARD POSITION	Failed ON (s)	Ring will only drive out for 10 sec at a time	Starred blocks in affected procedures
	Failed OFF (m)	Ring will continue to drive at Forward Position until terminated by a PWR On/Off reset	
READY TO HOOK	Failed ON (s)	Hooks will begin driving closed with RING IN pb command	READY TO HOOK LT FAILED ON
	Failed OFF (m)	Auto hook drive disabled. Ring will not stop driving at In-Between Hooks position	Manual CLOSE HOOKS pb command required to drive hooks closed per starred block on <u>DOCKING SEQUENCE</u> (Cue Card)
INTERF SEALED	Failed ON (s)	No impact to APDS operations. Indication is not used by any logic	
	Failed OFF (m)	No impact to APDS operations. Indication is not used by any logic	
HOOKS 1(2) CLOSED	Failed ON (s)	Logic prevents associated hooks from driving closed	HOOKS 1(2) CLOSED LT FAILED ON
	Failed OFF (m)	Hooks will not stop driving when closed position reached	HOOKS 1(2) NOT CLOSED WITHIN SINGLE MTR TIME if hooks not verified closed via CRT
LATCHES OPEN	Failed ON (s)	Ring will drive in once CAPTURE is achieved, or immediately if CAPTURE already present	
	Failed OFF (m)	If Latches failed closed, ring will stall against Latches if Ring commanded to Final Position	LATCHES OPEN LT FAILED OFF
RING FINAL POSITION	Failed ON (s)	During ring retraction, ring will only drive 10 sec 1st time. After 2nd Ring In command, ring will not stop driving at In-Between Hooks position and/or Final Position	RING FINAL POSITION LT FAILED ON
	Failed OFF (m)	During Ring retraction to Final Position, ring will not stop driving at Final Position	

APDS FAILURE/IMPACT MATRIX (Cont)

APDS Status It	APDS FAILURE s = potential single failure m = multiple failures reqd	IMPACT	OFF NOMINAL PROCEDURE (IF APPLICABLE)
APDS POWER A _{DS} , B _{DS} , C _{DS}	Failed ON (s)	One logic bus remains powered. Still at least two failures from any inadvertent ops	
	Failed OFF (s)	Loss of one capture latch motor. Next failure results in loss of all APDS avionics logic	APDS POWER FAILED OFF
A6L SYSTEM POWER A(B) tb	Failed OFF (s)	Loss of redundancy to APDS logic busses, Control Panel Power busses, and PMA hook power. Loss of some docking lights and vestibule depress valves capability	
PYROS A _P , B _P , C _P	Failed ON (s)	One Pyro logic bus powered. Still more than two failures from charging pyros	
	Failed OFF (s)	Loss of Pyro logic redundancy	
PYRO CIRCUIT PROTECT OFF	Failed ON (m)	Possible loss of Pyro charge/fire inhibits	
	Failed OFF (m)	Loss of capability to arm/fire Pyros	

APDS FAILURE/IMPACT MATRIX (TLM)

APDS TLM	APDS FAILURE s = potential single failure m = multiple failures reqd	IMPACT	OFF NOMINAL PROCEDURE (IF APPLICABLE)
DAMPING	Failed ON (s)	Mechanism may not have compliance on contact; load capability may be exceeded. Failed-on dampers slow ring drive to about single motor drive time	DAMPING FAILED ON
	Failed OFF (s)	No impact for single failure. If all dampers failed, large rates/misalignments may cause mechanism to hit hard stops, exceeding its load capability	
RING FIXERS	Failed ON (s)	Mechanism may not have compliance on contact; load capability may be exceeded	FIXERS FAILED ON
	Failed OFF (s)	No impact for single fixer failure. For multiple failure case, alignment may be lost during ring retraction. [Detectable only during ring drive operations]	
CLUTCH – SLIP	Failed ON (s)	If slip clutch locking mechanism failed in SLIP, resistance created by dampers and/or pusher springs will load actuator sufficiently to prevent ring motion	APDS DIRECT DRIVE USING BOB required to drive slip clutch to LOCK
	Failed OFF (s)	Must verify clutch in SLIP prior to contact	
CLUTCH – LOCK	Failed ON (s)	Must verify clutch in SLIP prior to contact, otherwise mechanism may not have compliance on contact; load capability may be exceeded	APDS DIRECT DRIVE USING BOB required to drive slip clutch to SLIP
	Failed OFF (s)	If slip clutch locking mechanism failed in SLIP, resistance created by dampers and/or pusher springs will load ring actuator sufficiently to prevent ring motion	
CAP MAN REL	Failed OP (s)	If latch is released, may be unable to draw interfaces together	
CNTL PNL PWR	Failed ON (s)	One logic bus remains powered. Still at least two failures from any inadvertent ops	
	Failed OFF (s)	Loss of pb command redundancy. CNTL PNL PWR A will remove power from columns 1 & 3 of the STATUS light matrix. CNTL PNL PWR C will remove power from columns 2 and 4 of the STATUS lights matrix. (Pyro pbs are not affected)	Next failure may require APDS Direct Drive IFM to complete docking or separate, or require manual capture latch release
RNG DR BUS 1(2)	Failed OFF (s)	Loss of ring drive motor 1(2)	
HKS DR BUS 1(2)	Failed OFF (s)	Loss of hook drive motor 1(2) [Affects both Hooks 1 & 2]	
DAMPER BUS 1(2)	Failed OFF (s)	BUS 1 (MN A): Dampers 1,2 failed. BUS 2 (MN B): Damper 3 failed	
FIXER BUS 1(2)	Failed OFF (s)	BUS 1 (MN A): Fixers 1,2 failed. BUS 2 (MN B): Fixers 3,4,5 failed	

This Page Intentionally Blank

CUE CARD CONFIGURATION

RCS BURN (+X, -X, Multi-axis) (Front).....	CC 9-3
RENDEZVOUS PRPLT PAD (Back).....	CC 9-4
KU OPS (Front).....	CC 9-5
(Back).....	CC 9-6
APPROACH (Front).....	CC 9-7
VBAR APPROACH (Back).....	CC 9-8
C/L CAMERA TARGET ALIGNMENT (+VBAR) (Front).....	CC 9-9
(Back).....	CC 9-10
DOCKING SEQUENCE (Front).....	CC 9-11
(Back).....	CC 9-12
STOPWATCH RDOT CONVERSION (Front).....	CC 9-13
(Back).....	CC 9-14
GPC/MDM FAILURE RESPONSE DURING RNDZ (Front).....	CC 9-15
RNDZ REF DATA (Back).....	CC 9-16
C/L CAMERA CORRIDOR AND ALIGNMENT.....	CC 9-17
CAMERA A/D RANGE RULER.....	CC 9-18
C/L CAMERA ZOOM CALIBRATION (RING READY FOR DOCK).....	CC 9-19
FLIGHT SUB ANG RULER.....	CC 9-20
V10 MONITOR CORRIDOR.....	CC 9-21
A31P PGSC DISPLAY OF C/L CAMERA CORRIDOR AND ALIGNMENT.....	CC 9-22
A31P PGSC CAMERA A/D RANGE RULER.....	CC 9-23
RCS FAILURE RESPONSE DURING PROX OPS.....	CC 9-24
RCS/DPS/EPS FAILURE IMPACTS.....	CC 9-25
RE-RNDZ RCS BURN (+X, -X, Multi-axis).....	CC 9-26
RE-RENDEZVOUS PRPLT PAD.....	CC 9-27
STORM SOFTWARE RECOVERY.....	CC 9-28
STORM SOFTWARE APPLICATION SOFT CYCLE.....	CC 9-29
STORM QUICK SHUTDOWN.....	CC 9-30
STORM SYSTEM PAUSE.....	CC 9-31
STORM ACT/DEACT (Front).....	CC 9-32
(Back).....	CC 9-33
STORM DAILY ACT.....	CC 9-34
STORM FD3 DEACT.....	CC 9-35
STORM DAILY DEACT.....	CC 9-36

This Page Intentionally Blank

HOOK
VELCRO

HOOK
VELCRO

RNDZ-1a/134/O/A

RCS BURN (+X, -X, Multi-axis)

1. GNC, OPS 202 PRO

GNC ORBIT MNVR EXEC

 - √RCS SEL, ITEM 4 – (*)
2. If onboard computed burn:
 - √TIG and TGT PEG 7 ΔVs per Final solution
 - √Guidance option is LAMBERT
 If ground computed burn:
 - √TGT data per Burn Pad (reload WT as reqd)
 LOAD – ITEM 22 EXEC
 TIMER – ITEM 23 EXEC
3. If +X burn:
 - DAP: A/AUTO/ALT(B/ALT as reqd)
 - MNVR – ITEM 27 EXEC (*)
 - If RR ops:
 - KU – AUTO TRK

GNC 33 REL NAV

 - INH Angles – ITEM 24 EXEC (*)

TIG-0:30

4. FLT CNTLR PWR – ON
 DAP TRANS: as reqd
 If Multi-axis:
 - DAP: A/AUTO/PRI
 If +X or -X:
 - DAP: A/INRTL/PRI

TIG

5. If VGO Z is neg, Z,X,Y seq;
 otherwise, X,Y,Z
 THC: Trim VGOs < 0.2 fps
 FLT CNTLR PWR – OFF
 DAP: ALT
 DAP TRANS: PULSE/PULSE/PULSE
 GNC, OPS 201 PRO
6. If +X burn:
 - DAP: A/AUTO(B/AUTO/ALT as reqd)
 - If RR ops, when ATT ERR < 30 deg:
 - KU – GPC
 - √KU TRACK tb – gray

GNC 33 REL NAV

 - AUTO Angles – ITEM 23 EXEC (*)
7. When in attitude:
 - DAP: A/AUTO/VERN(ALT)

TOP, BACK OF 'RCS BURN (+X, -X, Multi-axis)

HOOK
VELCRO

HOOK
VELCRO

RENDEZVOUS PRPLT PAD

When L or R RCS QTY < :

I'CNCT: OMS to RCS (ORB PKT, RCS)

When G23 OMS/RCS QTY > :

I'CNCT TK SWITCH: (ORB PKT, RCS)

When G23 OMS/RCS QTY > :

I'CNCT RETURN (ORB PKT, RCS)

When L or R RCS QTY < :

or when FRCS QTY < :

DAP: NO LO Z

When L or R RCS QTY < :

or when FRCS QTY < :

If prior to Ti:

Do not perform Ti

If after Ti, but prior to TORVA init (+X burns to start TORVA are complete):

Go to RNDZ BREAKOUT (CONTINGENCY OPS), 5-18

If during TORVA:

Go to SHUTTLE NOSE IN-PLANE BREAKOUT (CONTINGENCY OPS), 5-16

If stable on +VBAR:

Go to VBAR BREAKOUT (CONTINGENCY OPS), 5-14

RNDZ-1b/134/O/A

(reduced copy)

KU OPS

HOOK
VELCRO

1. CONFIGURE KU FOR RR TGT ACQ

GNC 33 REL NAV

CRT √SV SEL, ITEM 4 – FLTR
 √INH RNG, ITEM 18 – (*)
 RDOT, ITEM 21 – (*)
 Angles, ITEM 24 – (*)

A2 KU ANT ENA – ITEM 2 EXEC (*)
 GNC I/O RESET

A1U DIGI-DIS sel – R/RDOT
 KU PWR – STBY
 MODE – RDR PASSIVE
 √RDR OUTPUT – HI
 CNTL – PNL (wait 3 sec)
 PWR – ON

KU SEL – GPC >>

2. AUTO TRK ACQ

KU SEL – AUTO TRK
 SLEW – as reqd (as seen in COAS)
 √EL, AZ angles < 30 deg
 KU SEARCH – SEARCH (tb-gray)
 Repeat slew and search as reqd
 If acquisition not successful, √MCC >>

3. RR NAVIGATION

GNC 33 REL NAV

CRT √RADAR, ITEM 13 – (*)

* If RATIO > 1.0: *
 * √MCC *
 * *

FLTR TO PROP – ITEM 8 EXEC (*)
 AUT RNG – ITEM 17 EXEC (*)
 RDOT – ITEM 20 EXEC (*)
 Angles – ITEM 23 EXEC (*) >>

4. CONFIGURE KU FOR COMM

GNC 33 REL NAV

CRT INH RNG – ITEM 18 (*)
 RDOT – ITEM 21 (*)
 Angles – ITEM 24 (*)
 KU ANT ENA – ITEM 2 (no *)

A1U KU PWR – STBY
 MODE – COMM
 √sel – GPC
 CNTL – CMD

A2 DIGI-DIS sel – EL/AZ

HOOK
VELCRO

RNDZ-2a/134/O/A

TOP
BACK OF 'KU OPS'

HOOK
VELCRO

HOOK
VELCRO

RNDZ-2b/134/O/A

(reduced copy)

CC 9-6

RNDZ/134/FIN A

HOOK
VELCRO

APPROACH

RNDZ-3a/134/O/B

CG to CG RNG (ft)	RPM & CONT TORVA RDOT (ft/s)	MC2 ET w/ RPM (h:mm:ss)	DAP	EVENT	NO-RPM RDOT (ft/s)	HHL RNG (ft) (to ISS CG)	Raw TCS RNG* (ft) (Ref1 #2)
2000	-3.0	0:27:00	A8/B8 AUTO/VERN (PRI)	If RDOT falls below value for next gate, THC: -Z (in) as reqd to maintain RDOT	-3.0	1990 HHL Report	2015
1700	-2.4	0:29:00		Start centerline camera recorder	-2.6	1690	1698
1500	-2.1	0:31:00			-2.3	1490	1498
1000	-1.3	0:36:00	LO Z	MCC UPDATE: Go for RPM, Go to proceed inside 600 ft If no-go to proceed inside 600 ft, perform CONTINGENCY 600 FT TORVA C	-1.5	990	985
900	-1.1	0:37:00		If Go for RPM, report to ISS: 10 min to RPM start F6, A6U ADI ATT - \LVLH	-1.3	890	885
800	-0.9	0:38:00	A9/B9	A1U KU BD RDR OUTPUT - LOW When in Rbar attitude, config DAP to A9,B9	↓	790 HHL Report	786
700	-0.6	0:41:00		Null ISS rates in C/L camr If Go for RPM, perform RPM SETUP A		690	686
650	-0.4	0:42:30		Report to ISS: Range 650 ft If Go for RPM GNC 33 REL NAV INH RNG, RDOT, ANGLES	↓	640	636
620 600 580	-0.4 < Rdot < -0.3 -0.3 < Rdot < -0.2 -0.2 < Rdot < -0.1			If Go for RPM Null Xdot to 0 ± 0.1 ft/sec prior to mnvr start If reqd: stationkeep at 600-620 ft until RPM window opens Perform RBAR PITCH MNVR B	-0.8	610 590 570	606 586 566
600 550 500	-0.7 -0.6 -0.4	0:56:00	A9/B9	TORVA GNC UNIV PTG P ITEM 15 + 179 EXEC TRK - ITEM 19 EXEC (CUR-*) THC: +X (up) as reqd to null tgt motion in C/L camr and initiate flyaround Maintain ISS within C/L camr FOV	-0.8 -0.7 -0.5	590 540 490	586 536 486
400	0.0 to -0.1			RPOP POR - Orb DP to Tgt DP Maintain RNG > 250 ft (DP-DP) until VBAR arrival ISS CG within 10° of C/L camr Start V10 recorder	0.0 to -0.1	390 HHL Report	343
When Pitch Error < 2°		1:10:00		ESTABLISH VBAR THC: -X (down) as reqd to null ISS in C/L camr, as reqd to maintain ISS in C/L camr FOV		HHL RNG (to Node 2)	TCS Ref. 1
415-315 (350-250 DP-DP)	-0.2	1:10:30		Perform CONFIGURE FOR DOCKING D Perform VBAR APPROACH (Cue Card)	-0.2	357-257 HHL Report	355-255

* Raw TCS Range assumes ISS in docking attitude

RPM SETUP **A**
GNC 20 DAP CONFIG
A PRI ROT RATE - ITEM 10 + 0.75 EXEC
A VERN ROT RATE - ITEM 23 + 0.75 EXEC
A PRI Y OPTION - ITEM 16 EXEC (ALL)
GNC UNIV PTG
P - ITEM 15 + 145.0 EXEC
THC: center Node 1 in centerline camr ± 5 deg

CONTINGENCY 600 FT TORVA **C**
If Go for RPM, perform nominal RPM actions per **APPROACH** cue card
Continue **APPROACH** cue card with the following deltas:
Initiate TORVA at range 700 ft Rdot -0.3 ft/s (alternate range 650 ft Rdot -0.1 ft/s)
Maintain RNG > 600 ft (CG-CG) until VBAR arrival
On VBAR, stationkeep RNG 630-530 (DP-DP), maintain ISS in C/L camr FOV
On MCC GO, perform **CONFIGURE FOR DOCKING** **D** and **VBAR APPROACH** (Cue Card)

RBAR PITCH MNVR **B**

AFT (FWD) ADI Pitch	Actions	ISS Calls
P = 90 (0) (Rbar attitude)	A/AUTO/PRI TRK - ITEM 19 EXEC FLT CNTLR PWR - OFF	Initiating RPM (with mark)
P = 100 (10)	VERN (PRI) KU PWR - STBY	
P = 170 (80)	FREE P - ITEM 15 + 270 EXEC TRK - ITEM 19 EXEC	
P = 235 (145)		Start Photos
P = 305 (215)		End Photos
P = 10 (280)	PRI A/AUTO	
P = 60 (330)	KU PWR - ON	
P = 90 (0) (mnvr complete)	VERN (PRI) FLT CNTLR PWR - ON THC: set up for TORVA Reload DAP A9	

CONFIGURE FOR DOCKING **D**
Perform AIRLOCK FAN ACT AND ODS VOLUME PREP (APDS), 8-10
Perform DOCKING MECHANISM POWERUP (APDS), 8-5
Perform DOCKING PREP (APDS), 8-7

RPM START WINDOW (MET)
OPEN: ___ / ___ : ___ : ___
CLOSE: ___ / ___ : ___ : ___

HOOK
VELCRO

VBAR APPROACH

RNDZ-3b/134/O/C

Interface RNG (ft)	RDOT (ft/s)	MC2 ET h:mm:ss (doc-PET)	DAP	EVENT	HHL RNG (to Node 2) (ft)	Raw TCS RNG* (Ref1 #1)
250	-0.20 ±0.05	1:15:00 (-34:00)	√LO Z	MCC UPDATE: Go for docking Maintain ISS docking target within 8 deg Corridor	257 HHL Report	255
(170 ± 10) 170	(0.00) -0.20 ±0.05	1: 21:30 (-27:30)	DAP: B	Note: DAP A allowed for ±X and ±Z THC If reqd, THC: as reqd to null Rdot and perform VBAR stationkeeping	177 HHL Report	175
110	-0.15 ±0.05	1:26:30 (-22:30)		Perform CONFIGURE KU FOR COMM (Cue Card, <u>KU OPS</u>)	117	115
75	-0.10 ±0.05	1:30:30 (-18:30)	No LO Z A10,B10 √DAP: B	Note: DAP A allowed for ±X and -Z THC (in) <u>GNC 23 RCS</u> (Maintain through contact) √RCS FWD – ITEM 1 EXEC (*) JET DES F2F – ITEM 35 EXEC (*) F1F – ITEM 31 EXEC (*)	82 HHL Report	80
30 ± 5	0.0	1:38:00 (-11:00)	√A10,B10 √DAP: B	5° Corridor If Flyout Reqd: THC: +Z (out) as reqd to null RDOT Perform <u>AUTO ANGULAR FLYOUT</u> (Cue Card) outside 25 ft Review FAILED CAPTURE, steps 1 thru 3, CAUTION (Cue Card, <u>DOCKING SEQUENCE</u>) √A7L Panel Config Set EVENT TIMER for CAPTURE (counting up from 00:00)	32-42 HHL Report	30-40
30	-0.07 ±0.02	1:43:00 (-06:00)		√5° Corridor THC: as reqd to establish RDOT = -0.07 ± 0.02 fps Report to MCC and ISS: Initiating final approach	37	35
25	↑	1:44:00 (-05:00)		Maintain <u>GNC 23 RCS</u> through contact	32	30
10	-0.10 ±0.03	1:47:20 (-01:40)	√No LO Z	<u>ARM PCT</u> F2(F4) SPDBK/THROT pb – AUTO – √It on	17	15
3	-0.10 ±0.03	1:48:30 (-00:30)		Maintain 3 inch lateral alignment cylinder	N/A	8
CONTACT or ~2 in	-0.10 ±0.03	1:49:00 (00:00)	PCT (SPARE pbi)	<u>CAPTURE</u>	N/A	5

* Raw TCS Range assumes ISS in docking attitude

CAPTURE

MS START EVENT TIMER = 00:00:00
A7L √CAPTURE It – It on
Notify ISS and MCC-H: "Capture Confirmed"
DISARM PCT:
F4 SPDBK/THROT pb – push (It off)

√ISS in FREE DRIFT (ISS indicator light flashing)

* IF NO INDICATION OF ISS FREE *
* DRIFT AT CAPTURE + 65 SEC: *
* Go to FAILED CAPTURE *

When capture confirmed and ISS in FREE
A6U FLT CNTLR PWR – OFF
Perform TCS DEACTIVATION (RNDZ TOOLS), 7-20
Perform STORRM RNDZ OPS, steps 24-26 (RNDZ TOOLS), 7-42
Perform STORRM CONFIG FOR DATA RETRIEVAL MODE (RNDZ TOOLS), 7-43
Go to DOCKING SEQUENCE (Cue Card)

FAILED CAPTURE

- APDS CIRC PROT OFF pb – push
√CIRCUIT PROTECT OFF It – It on
OPEN LATCHES pb – push
√LATCHES CLOSED It – It off
√OPEN It – It on
- √DAP: NO LO Z

* IF VERN FAIL: *
* DAP: PRI *
- If petals clear:
DAP: A(B)/LVLH
- THC: +Z (out) to establish 0.1 fps opening rate
√DAP: B/LVLH
If ISS in FREE DRIFT:
Use ISS CG as corridor reference
Maintain 8 degree corridor
Inform MCC-H and ISS: Failed Capture
Maintain opening rate of at least 0.1 fps
- Go to VBAR CORRIDOR BACKOUT, CONTINGENCY OPS, 5-12

HOOK
VELCRO

C/L CAMERA TARGET ALIGNMENT (+VBAR)

**PITCH (P)
ITEM 15**

Target Displaced DOWN
(Cross Displaced UP)

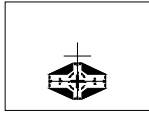

P = _____



P = _____

- 3. PITCH = 179 - P = _____(A)
- 5. PITCH = PITCH - P = _____(D)

Target Displaced UP
(Cross Displaced DOWN)



P = _____



P = _____

- 3. PITCH = 179 + P = _____(A)
- 5. PITCH = PITCH + P = _____(D)

**ROLL (R)
ITEM 16**

Rotated CW

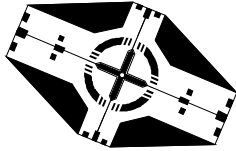

R = _____

R = _____

- 3. YAW = 360 - R = _____(B)
- 5. YAW = YAW - R = _____(E)

Rotated CCW

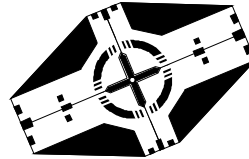

R = _____

R = _____

- 3. YAW = 0 + R = _____(B)
- 5. YAW = YAW + R = _____(E)

**YAW (Y)
ITEM 17**

Target Displaced RIGHT
(Cross Displaced LEFT)

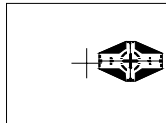

Y = _____

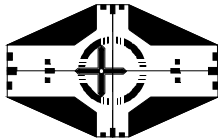

Y = _____

- 3. OM = 0 + Y = _____(C)
- 5. OM = OM + Y = _____(F)

Target Displaced LEFT
(Cross Displaced RIGHT)

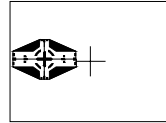

Y = _____

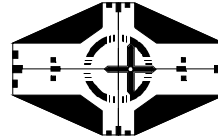

Y = _____

- 3. OM = 360 - Y = _____(C)
- 5. OM = OM - Y = _____(F)

TOP
BACK OF 'C/L CAMERA TARGET ALIGNMENT (+VBAR)'

HOOK
VELCRO

AUTO ANGULAR FLYOUT

CAUTION
AUTO ANGULAR FLYOUT must be
completed by RNG = 10 ft

1. RECORD ANGULAR MISALIGNMENT

√DAP: A10, B10

Read error from ISS centerline target

PITCH _____ (P)

YAW _____ (Y)

ROLL _____ (R)

Report misalignment to MCC

If all axes within 1.0 deg of zero, no mnvr reqd >>

2. CALCULATE UNIV PTG INPUTS

Use diagrams in TARGET ALIGNMENT (Cue Card) to determine
UNIV PTG inputs for step 3

3. EXECUTE ALIGNMENT MNVR

GNC UNIV PTG

√TGT ID +2

√BODY VECT +5

PITCH +(A)

YAW +(B)

OM +(C)

TRK – ITEM 19 EXEC (CUR-*)

When mnvr cplt,

4. RECORD REMAINING ANGULAR MISALIGNMENT

Record error from ISS centerline target:

PITCH _____ (P)

YAW _____ (Y)

ROLL _____ (R)

If all axes within 1.0 deg of zero, no additional mnvr reqd >>

Otherwise,

5. REPEAT ALIGNMENT

a. Calculate UNIV PTG inputs:

Use diagrams in TARGET ALIGNMENT (Cue Card) to
determine UNIV PTG inputs for step 5b

b. Execute alignment MNVR

GNC UNIV PTG

√TGT ID +2

√BODY VECT +5

PITCH +(D)

YAW +(E)

OM +(F)

TRK – ITEM 19 EXEC (CUR-*)

RNDZ-4b/134/O/A

(reduced copy)

HOOK
VELCRO

DOCKING SEQUENCE

<u>CAUTION</u>	
If the following failures occur during final approach (< 30 ft), NO-GO for docking. Initiate Corridor Backout. Then proceed with APDS OFF-NOMINAL procedures (<u>APDS</u>)	
POWER Failed OFF (All STATUS lts OFF)	DAMPING tlm Failed ON
CAPTURE It Failed ON	FIXERS tlm Failed ON

CAUTION

If any Docking Sequence command occurs out of order or if any STATUS It functions erroneously:
 A7L POWER OFF pb – push
 ON pb – push
 Proceed with APDS OFF-NOMINAL procedures (APDS)

NOTE

A PETAL POS BASE measurement is considered “not changing” even if oscillating between two sequential values (bit toggling)

Event Time

Contact/Capture/Damping		
<u>SM 167 DOCKING STATUS</u>		
0:00	A7L	1. √CAPTURE It – It on (expect RING INITIAL POSITION It off)
0:05	CRT	2. √DAMPING – ON
Disable and Release Dampers		
		3. When PETAL POS BASE (three) not changing for 60 sec:
A7L		POWER ON pb – push
CRT		√DAMPING – OFF
		4. When PETAL POS BASE (three) not changing for 30 sec:
A7L		FIXER OFF pb – push
		√FIXERS OFF It – It on
		RING IN pb – push
		Wait 5 seconds, then:
		POWER ON pb – push
CRT		5. √RING DRV CMD – OFF
		√CLUTCH – LOCK/blank
		6. On MCC GO [PETAL POS BASE (three) not changing for 30 sec]:
A7L		APDS CIRC PROT OFF pb – push
		√CIRCUIT PROTECT OFF It – It on
		RING OUT pb – push
		Wait 5 seconds, then:
		POWER OFF pb – push
		7. POWER ON pb – push
		√FIXERS OFF It – It off
CRT		√RING DRV CMD – OFF

HOOK
VELCRO

Retract Ring		
0:00	A7L CRT	8. On MCC GO (RING ALIGNED It on and [PETAL POS BASE (three) not changing] for 30 sec): RING IN pb – push √DRV CMD – ON [PETAL POS BASE (three) – decr] √FIXERS – ON √CLUTCH – LOCK/blank * If PETAL POS BASE (three) > 20% and CONTACT – ON: * * POWER ON pb – push * * Wait for ring alignment (up to 30 min) * A7L, CRT * When RING ALIGNED It on and [PETAL POS BASE (three) * * not changing] for 30 sec: * A7L * RING IN pb – push *
3:15	A7L CRT	9. √READY TO HOOK It – It on √PETAL POS BASE (three) ≤ 7%
Close Hooks		
0:00	A7L CRT	10. √HOOKS 1,HOOKS 2 OPEN It (two) – It off √HK1,HK2 DRV CMD (two) – ON √POS (two) ≥ 5% & incr * If HK1(2) DRV CMD – OFF or HK1(2) POS not incr: * * CLOSE HOOKS pb – push * * If HOOKS 1(2) CLOSED It failed ON: * * Perform HOOKS 1(2) CLOSED LT FAILED ON, 8-26 *
0:20	CRT	11. √RING DRV CMD – OFF * If RING DRV CMD – ON 20 sec after hooks begin * * driving in step 10: * A7L * POWER ON pb – push *
≤ 1:30	A7L	12. √INTERF SEALED It – It on (expect intermittent It initially)
2:20	CRT	13. √HOOKS 1,HOOKS 2 CLOSED It (two) – It on √HK1,HK2 POS (two) = 92 - 93% √IND (two) – blank/CL √ODS INDIV HK CL (twelve) – CL
Load Relieve Capture Latches (Extend Ring)		
	A7L	14. APDS CIRC PROT OFF pb – push √CIRCUIT PROTECT OFF It – It on
		15. RING OUT pb – push Wait 10 seconds, then:
	CRT	16. POWER ON pb – push √RING DRV CMD – OFF
Open Capture Latches		
0:00	A7L	17. OPEN LATCHES pb – push √LATCHES CLOSED It – It off
0:05		√OPEN It – It on
Retract Ring to FNL POS		
0:00	CRT	18. RING IN pb – push √DRV CMD – ON [PETAL POS BASE (three) – decr] √FIXERS – ON
0:10	A7L	√FINAL POSITION It – It on
	CRT	√PETAL POS BASE (three) = 5 ± 3%
0:20		√RING DRV CMD – OFF
Power Off		
	A7L	19. POWER OFF pb – push √STATUS It (eighteen) – It off
		20. Go to TERMINATE RNDZ OPS 22A , 4-22 >>

TOP

HOOK
VELCRO

STOPWATCH RDOT CONVERSION

TIME BETWEEN 1 FT MARKS (SEC)	RANGE RATE (FT/SEC)
2	0.50
3	0.33
4	0.25
5	0.20
5.5	0.18
6	0.17
6.5	0.15
7	0.14
7.5	0.13
8	0.125
8.5	0.12
9	0.11
10	0.10
11	0.09
12	0.08
13	0.075
14	0.07
15	0.067
16	0.063
18	0.056
20	0.050

NOTE

HHL SPECS state that the HHL will not work if the aimpoint surface is closer than 12 ft from the HHL unit; therefore, no HHL use should be expected at an HHL range less than 12 ft (5 ft interface-to-interface)

RNDZ-6a/134/O/A

TOP
BACK OF 'STOPWATCH RDOT CONVERSION'

HOOK
VELCRO

RDOT vs DELTA RNG/DELTA TIME

ΔRng (ft)		Rdot (fps)													
		1000	800	700	600	500	400	300	250	200	150	100	50	25	10
ΔT (m:ss)	0:45						8.9	6.7	5.6	4.4	3.3	2.2	1.1	0.56	0.22
	0:50					10.0	8.0	6.0	5.0	4.0	3.0	2.0	1.0	0.50	0.20
	0:55					9.1	7.3	5.5	4.5	3.6	2.7	1.8	0.91	0.45	0.18
	1:00				10.0	8.3	6.7	5.0	4.2	3.3	2.5	1.7	0.83	0.42	0.17
	1:10			10.0	8.6	7.1	5.7	4.3	3.6	2.9	2.1	1.4	0.71	0.36	0.14
	1:20		10.0	8.8	7.5	6.3	5.0	3.8	3.1	2.5	1.9	1.3	0.63	0.31	0.13
	1:30		8.9	7.8	6.7	5.6	4.4	3.3	2.8	2.2	1.7	1.1	0.56	0.28	0.11
	1:40	10.0	8.0	7.0	6.0	5.0	4.0	3.0	2.5	2.0	1.5	1.0	0.50	0.25	0.10
	1:50	9.1	7.3	6.4	5.5	4.5	3.6	2.7	2.3	1.8	1.4	0.91	0.45	0.23	0.09
	2:00	8.3	6.7	5.8	5.0	4.2	3.3	2.5	2.1	1.7	1.3	0.83	0.42	0.21	0.08
	2:20	7.1	5.7	5.0	4.3	3.6	2.9	2.1	1.8	1.4	1.1	0.71	0.36	0.18	0.07
	2:40	6.3	5.0	4.4	3.8	3.1	2.5	1.9	1.6	1.3	0.9	0.63	0.31	0.16	0.06
	3:00	5.6	4.4	3.9	3.3	2.8	2.2	1.7	1.4	1.1	0.8	0.56	0.28	0.14	0.06

NOTE:
If RPOP is available, use RPOP
subtended angle function

TIME	DELTA TIME	RANGE	DELTA RANGE
_____	_____	_____	_____
_____	_____	_____	_____
_____	_____	_____	_____
_____	_____	_____	_____
_____	_____	_____	_____
_____	_____	_____	_____
_____	_____	_____	_____
_____	_____	_____	_____

RNDZ-6b/134/O/A

HOOK V E L C R O

HOOK V E L C R O

GPC/MDM FAILURE RESPONSE DURING RNDZ

NOTES

1. Perform appropriate ORB PKT procedure in parallel with IMMEDIATE ACTIONS on card as soon as practical
2. Use this card during Rndz T/L thru MC4 burn (if RR FAIL PROCEDURES, thru RR fail correction burn)
3. GPC assignments assume 1233 NBAT
4. Do NOT restring for Non-Universal I/O Errors. Otherwise, a restring for GPC 1,2,3 fails will recover everything (see expected restring below)
5. If any GNC GPC fails, VERNs ↓
6. If IMUs not commfaulted, THC's are normally GO
7. Loss of FF2, FF4, FA3, and FA4 do not impact Rndz (unless other failures)

GPC	MDM	IMMEDIATE ACTION	MAJOR IMPACT
GPC1 (3232*)	FF1	1. If -Z ST NAV, INH ST to NAV 2. If -Z ST not recovered: Use -Y ST, if reqd	1. C3 DAP lights latched (go out with MDM pwr fail) 2. -Z ST ↓
	FA1	DAP: ALT/AUTO	VERNs ↓
GPC2 (1313*)	FA2	DAP: ALT/AUTO	VERNs ↓
Man OMS Shutdown GPC3 (1212*) Loss of Aft DAP	FF3	1. DAP: ALT/AUTO 2. If RR NAV, INH RR to NAV 3. If -Y ST NAV, INH ST to NAV 4. If RR not recovered: Work RR FAIL procedures	1. VERNs ↓ 2. RR → NAV/RPOP ↓ (Panel A2 OK) 3. A6 DAP lights latched (go out with MDM pwr fail) 4. -Y ST ↓ 5. Also for loss of GPC3: R OMS GMBL PRI/SEC ↓
GPC4 (1212*)	PL	If Ku breaks lock: Ku sel – AUTO TRK	1. GPC Ku ptg ↓, slew in AUTO TRK if Ku breaks lock 2. No Ku self-test

* Expect this NBAT if GPC fail

MALFUNCTION	>>

RNDZ-7a/134/O/A

TOP
BACK OF 'GPC/MDM FAILURE RESPONSE DURING RNDZ'

HOOK
VELCRO

RNDZ REF DATA

HOOK
VELCRO

FF1

F MANF 1 JETS
C3 DAP LTS
IMU 1
-Z STRK
L OMS GMBL PRI ENA
L ADI sw, ATT REF
F,A THC contact 1
L,A RHC channel 1
PNL O3 F,L,R RCS OX QTY
PNL O3 F,L RCS LOW QTY

FF2

F MANF 2 JETS
IMU 2
L OMS GMBL SEC ENA
R ADI sw, ATT REF
F,A THC contact 2
A RHC P,Y channel 2
L RHC channel 2
R RHC channel 1

FF3

VERNS
F MANF 4 JETS
A6 DAP LTS
IMU 3
RR→ NAV/RPOP
-Y STRK
R OMS GMBL SEC ENA
A ADI sw, ATT REF
F,A THC contact 3
L,A RHC channel 3
R RHC channel 2
PNL O3 R RCS LOW QTY
PNL O3 F,L,R RCS FU QTY

FF4

F MANF 3 JETS
R OMS GMBL PRI ENA
A RHC Roll channel 2
R RHC channel 3

PL1

GPC KU PTG
KU self-test

FA1

VERNS
L,R MANF 1 JETS
L OMS GMBL PRI

FA2

VERNS
L,R MANF 3 JETS
L OMS GMBL SEC

FA3

L,R MANF 2 JETS
R OMS GMBL SEC

FA4

L,R MANF 4 JETS
R OMS GMBL PRI

MDM OA1(OA2)

L(R) OMS DEORB
ONLY

DSC OF2

VERNS & F MANF 3,4 RM
F RCS OX, FU QTY

DSC OF4

F MANF 1,2 RM

DSC OL1

VERNS & L MANF 1,2 RM
L OMS DEORB ONLY
L RCS OX QTY

DSC OL2

L MANF 3,4 RM
L RCS FU QTY

DSC OR1

VERNS & R MANF 1,2 RM
R OMS DEORB ONLY
R RCS OX QTY

DSC OR2

R MANF 3,4 RM
R RCS FU QTY

DSC OA2

VERNS RM

CNTL AB1

PLB LTS (Fwd-P, Aft-S, Bulkhead)
L ADI ATT REF
CCTV CONTR UNIT PRI

CNTL AB2

F MANF 1 JETS
L ADI switches, ATT REF

CNTL AB3

C3 DAP ROT,TRANS pbs

CNTL BC1

VERNS
PLB LTS (Fwd-S, Mid-P)
R ADI ATT REF
CCTV CONTR UNIT SEC

CNTL BC2

VERNS
F MANF 2 JETS
A6 DAP ROT,TRANS pbs (PCT)
R ADI switches, ATT REF

CNTL BC3

C3 DAP ROT,TRANS pbs

CNTL CA1

PLB LTS (Aft-P, Mid-S)
OVHD DOCK, RMS SPOT LTS
A ADI ATT REF

CNTL CA2

F MANF 3 JETS
A6 DAP ROT,TRANS pbs (PCT)
A ADI switches, ATT REF

CNTL CA3

F MANF 4 JETS

MAIN A

FPC1: MCIU
| FLC1: F MANF 1 JETS
| AC1B: PNL O3 RCS/OMS QTY
| FWD EVENT TIMER
APC4:
| APC1: VERNS
| L OMS GMBL PRI
| R OMS GMBL SEC
| ALC1: VERNS
O14: -Z STRK
AFT EVENT TIMER
O14/A8: RMS PRI PWR

R14: CCTV CAM-C,D
CCTV MON-1
CCTV CONTR UNIT PRI
MPC1: APDS RING DAMP 1,2
APDS HK, RING MTR 1
RMS PRI PWR
OVHD DOCK, RMS LTS
PLB LTS (Fwd-P, Aft-S)

MAIN B

FPC2:
| FLC2: F MANF 2 JETS
| AC2C: PNL A2 DIGITALS
APC5:
| APC2: VERNS
| LOMS GMBL SEC
| ALC2: VERNS
O15: -Y STRK
FWD EVENT TIMER
O15/A8: RMS B/U PWR
R14: KU COMM & RR
CCTV CAM-A, RMS
CCTV MON-2
CCTV CONTR UNIT SEC
VPU (C/L CAM CMDS)
MPC2: KU COMM & RR
APDS RING DAMP 3
APDS HK, RING MTR 2
RMS B/U PWR
PLB LTS(Fwd-S,
Mid-P, Bulkhead)
AUX PL B: TCS

MAIN C

FPC3: KU COMM & RR
| FLC3: VERNS
| F MANF 4 JETS
| AC3A: COAS PWR
APC6:
| APC3: R OMS GMBL PRI
O16: PNL O3 OMS/RCS QTY
R14: KU SIG PROC (RR OK)
CCTV CAM-B
CABIN TV UTIL PORT
MPC3: PLB LTS (Aft-P, Mid-S)

ESS 2CA

TCS

CABIN PL (Fit Specific)

CCTV C/L CAM

RNDZ-7b/134/O/A

Note: Fabricate As Transparency

C/L CAMERA

CORRIDOR AND ALIGNMENT

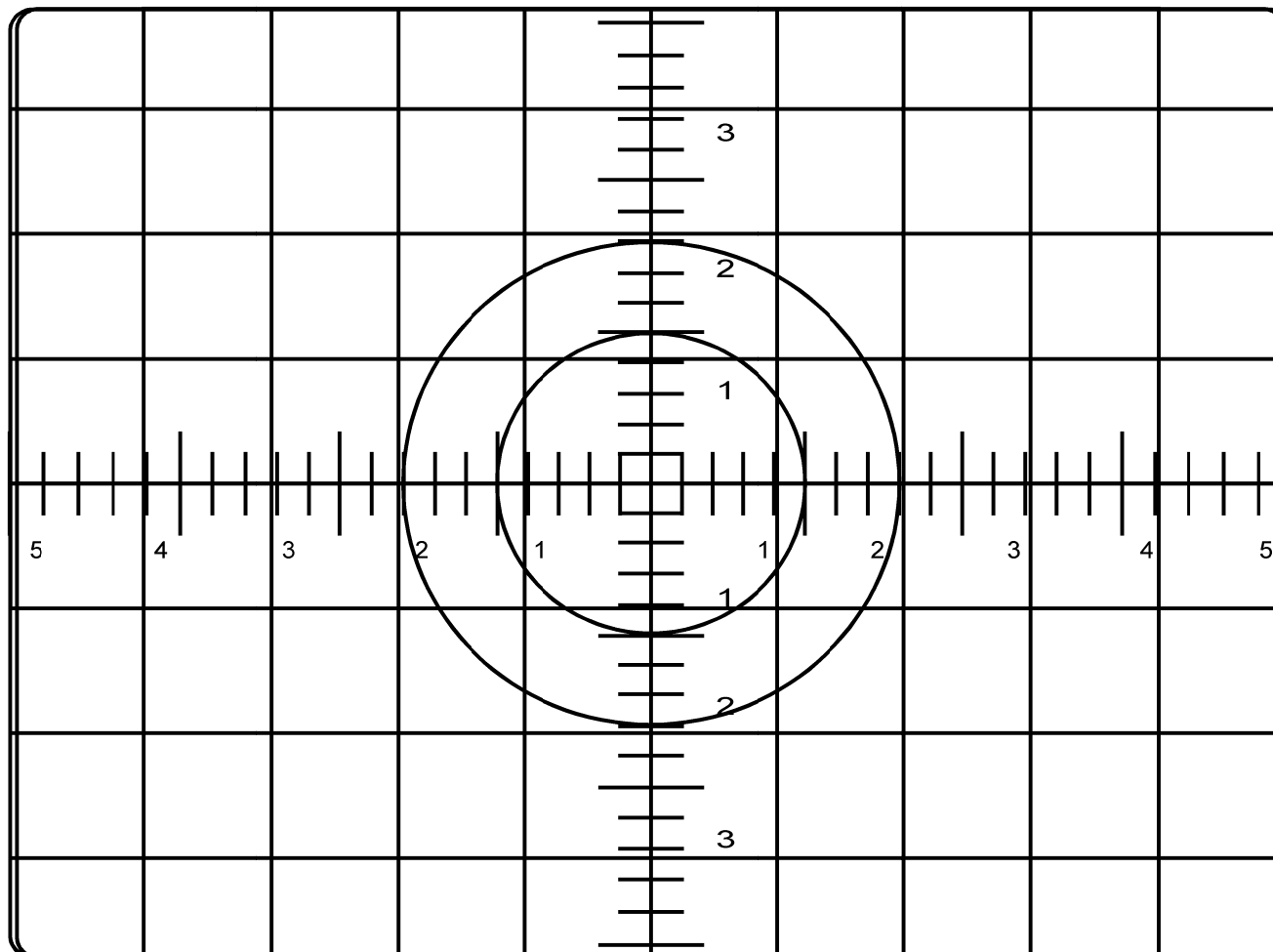

CTVC 40.0 DEG HFOV - CORRIDOR
CTVC FULL ZOOM - ALIGNMENT

RNDZ-8a/134/O/A

(reduced copy)

CC 9-17

RNDZ/134/FIN A

Note: Fabricate As Transparency

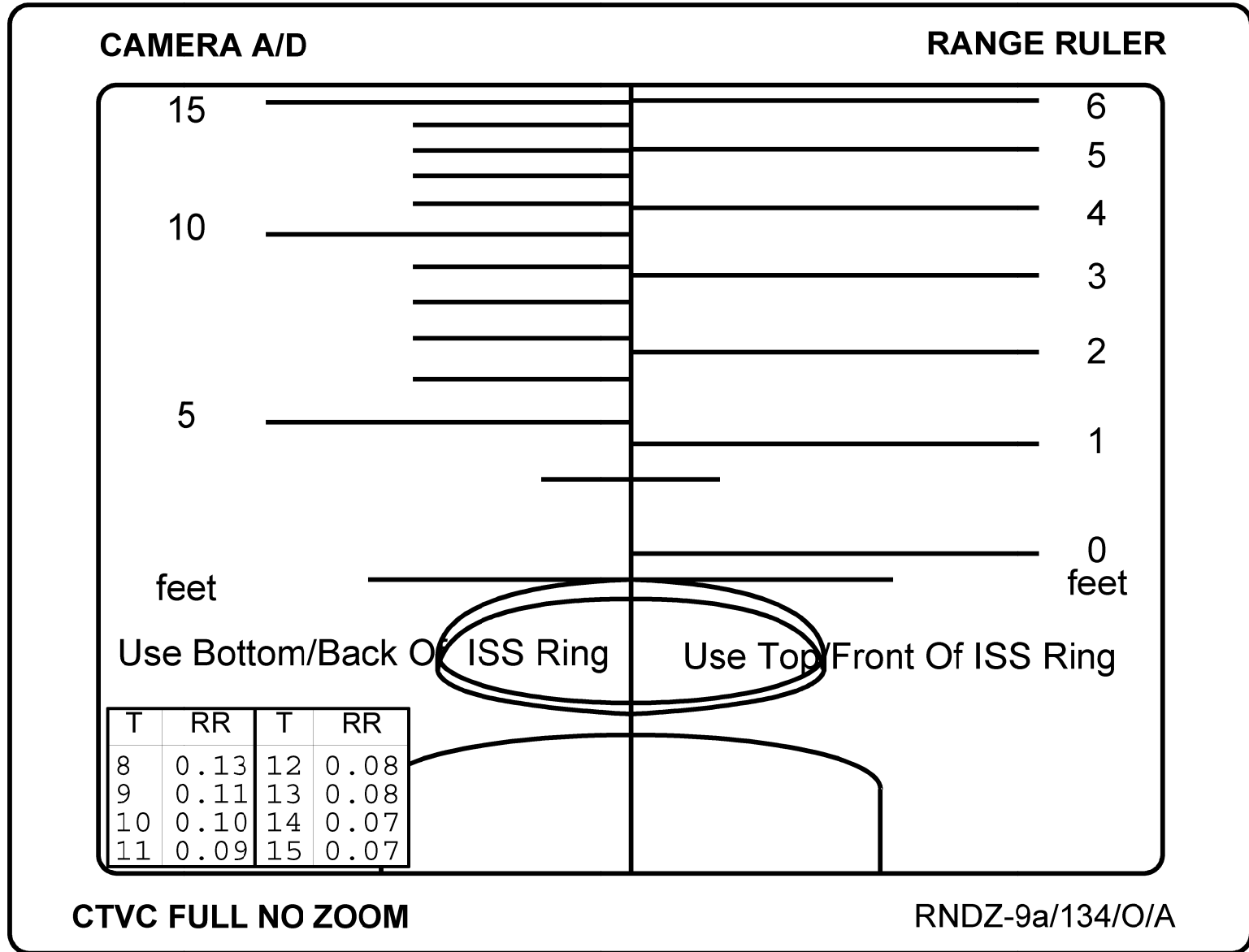

(reduced copy)

CC 9-18

RNDZ/134/FIN A

Note: Fabricate As Transparency

C/L CAMERA

ZOOM CALIBRATION (RING READY FOR DOCK)

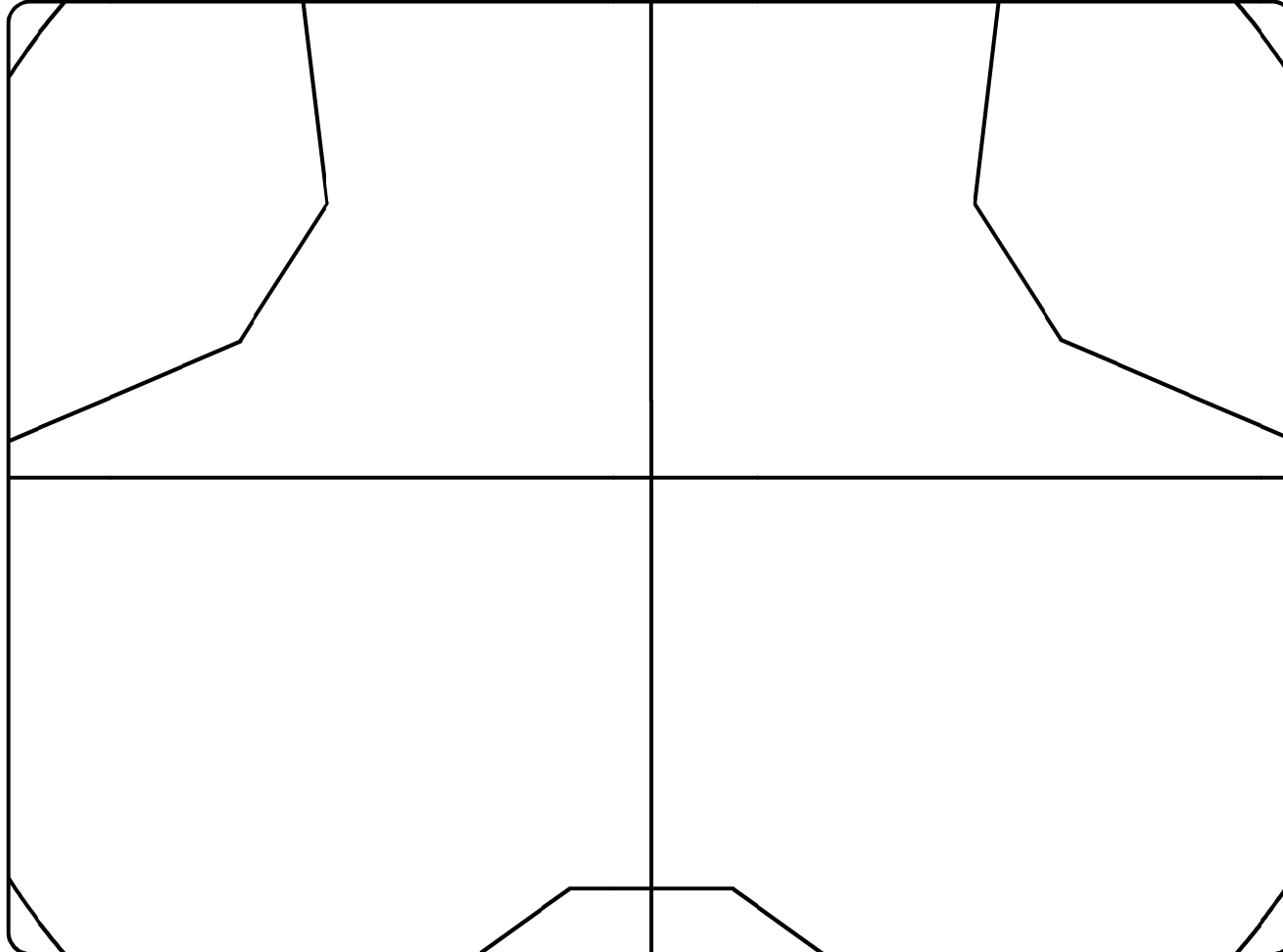

CTVC AT HFOV = 40.0 DEG

RNDZ-10a/134/O/A

(reduced copy)

CC 9-19

RNDZ/134/FIN A

FLIGHT

SUB ANG RULER

H-FOV

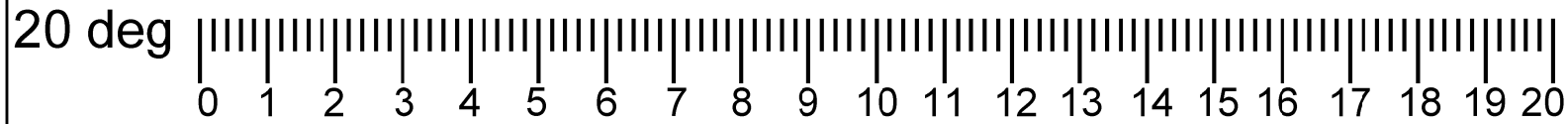

RNDZ-13a/134/O/A

(reduced copy)

CC 9-20

RNDZ/134/FIN A

Note: Fabricate As Transparency

RNDZ-14a/134/O/A

V10 MONITOR

CORRIDOR

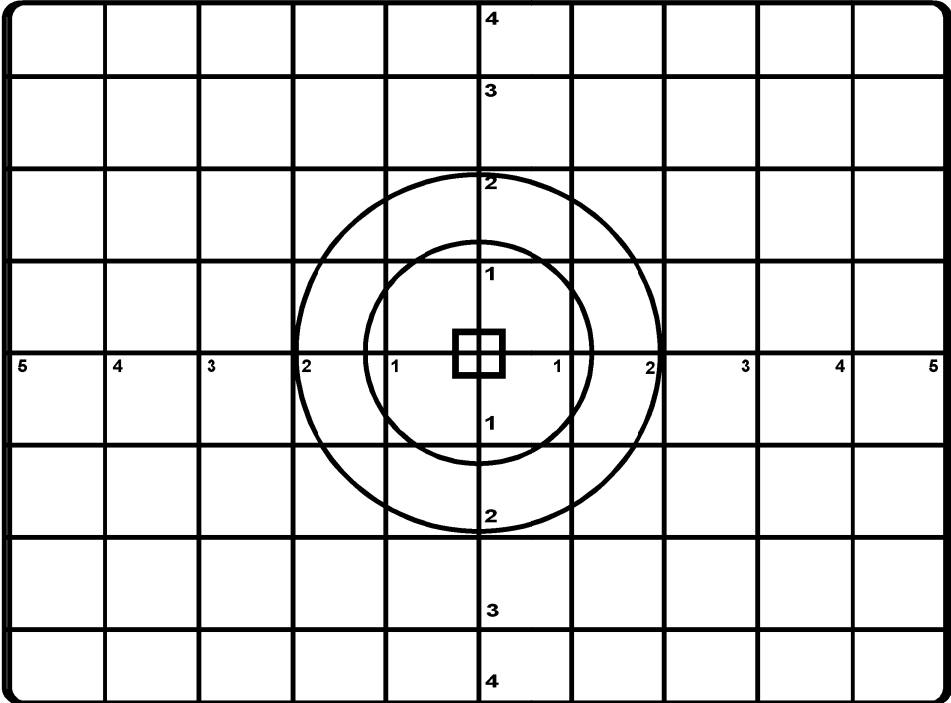

CTVC 40.0 DEG HFOV - CORRIDOR

CTVC FULL ZOOM - ALIGNMENT

Note: Fabricate As Transparency

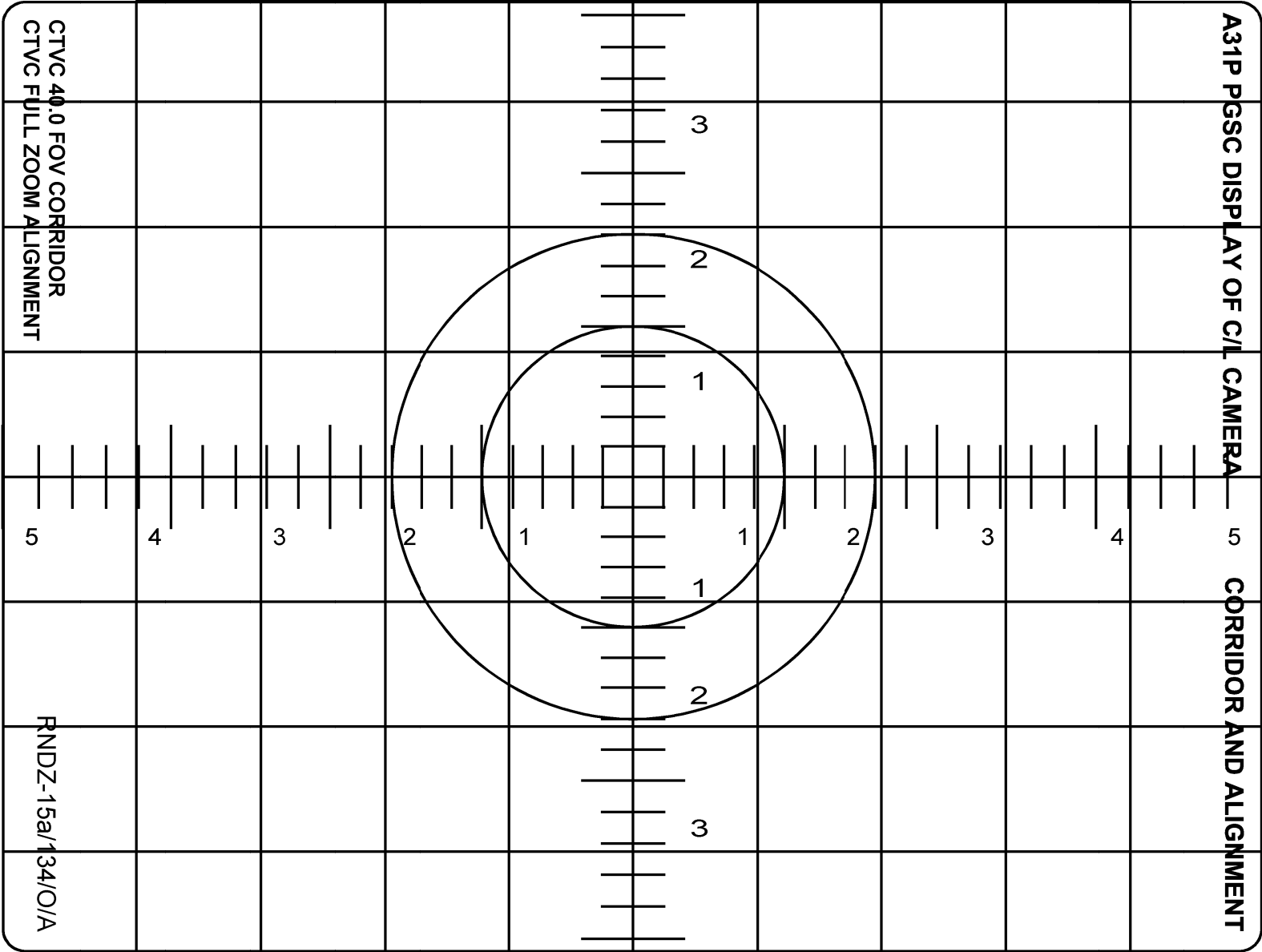

CTVC 40.0 FOV CORRIDOR
CTVC FULL ZOOM ALIGNMENT

5

4

3

2

1

1

2

3

4

5

2

3

RNDZ-15a/134/O/A

(reduced copy)

CC 9-22

RNDZ/134/FIN A

Note: Fabricate As Transparency

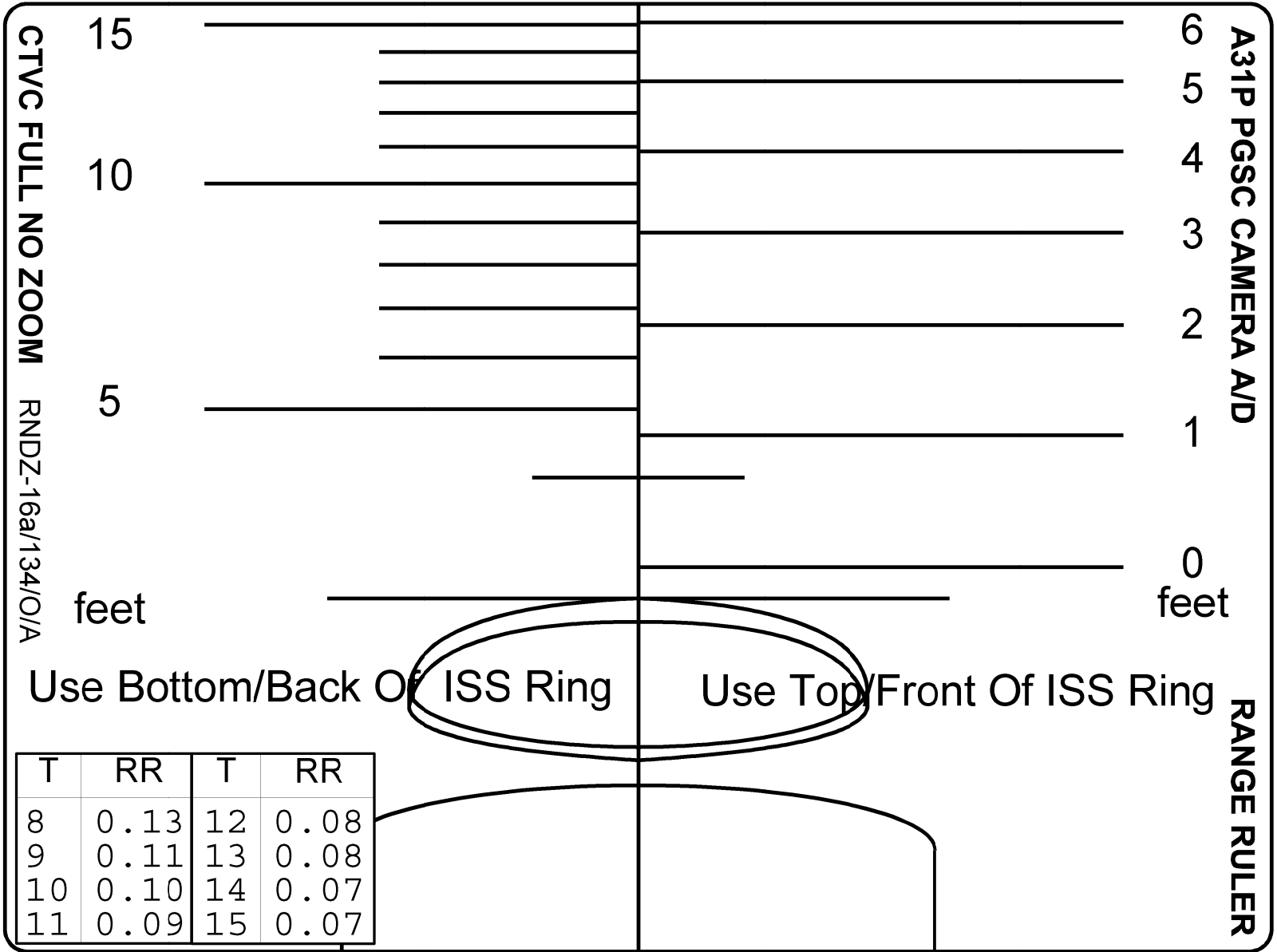

(reduced copy)

CC 9-23

RNDZ/134/FIN A

HOOK
VELCRO

HOOK
VELCRO

RCS FAILURE RESPONSE DURING PROX OPS

Note 1: Use this card during Rndz T/L after MC4 burn (if RR FAIL PROCEDURES, after RR fail correction burn) Note 2: If multiple cases apply, perform cases in order Note 3: Perform appropriate ORB PKT procedure in parallel with IMMEDIATE ACTIONS on card as soon as practical		FLT RULES	
CASE	IMMEDIATE ACTIONS/PROCEDURES REFERENCE	RPM	R<250
2FxD	* DO NOT PERFORM LOW Z +Z (BRAKING) PULSES * * If during RPM, * * DAP: FREE * * FLT CNTLR PWR – OFF * * √MCC for further actions * * If on Vbar and RNG > 75 ft, * * DAP: No LOW Z * * DAP: B/VERN(PRI) * * √DAP: AUTO * * THC: +Z (out) at 10 sec intervals as reqd to * * establish 0.1 fps opening * * If RNG < 75 ft, * * √DAP: No LOW Z * * DAP: B/VERN(PRI) * * √DAP: AUTO * * THC: +Z (out) as reqd to establish 0.1 fps opening * Do not perform PCT NOTE: DAP disables ±Y translation Perform LOSS OF BOTH FxD JETS (SAME SIDE) (CONTINGENCY OPS), 5-39	NO-GO	NO-GO
VERN	DAP: PRI/AUTO Perform LOSS OF VRCS (CONTINGENCY OPS), 5-42	GO	GO
Y	NOTE: DAP disables ±Y translation Perform LOSS OF FORWARD SIDE-FIRING JETS (CONTINGENCY OPS), 5-37	NO-GO	NO-GO
+X	Do not perform LOW Z +Z (braking) pulses Perform DEGRADED +X TRANSLATION (CONTINGENCY OPS), 5-35	NO-GO	GO
-X	Perform DEGRADED -X TRANSLATION (CONTINGENCY OPS), 5-36	GO	GO
1FxD	Review IMMEDIATE ACTIONS for 2FxD CASE Perform LOSS OF ONE FxD JET (CONTINGENCY OPS), 5-38	GO	GO

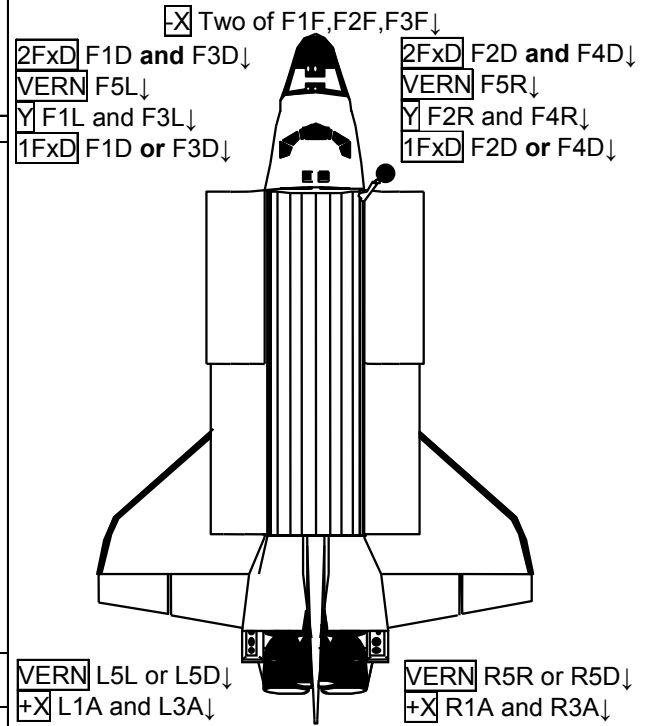

CC 9-24

(reduced copy)

RNDZ/134/FIN A

RNDZ-17a/134/O/B

TOP
BACK OF 'RCS FAILURE RESPONSE DURING PROX OPS'

HOOK
VELCRO

HOOK
VELCRO

RCS/DPS/EPS FAILURE IMPACTS

DPS		FRCS JET GROUPS								EPS					
GPC	MDM	1	2	3	4	5	6	VERNS		DC SUBBUS		MAIN	CNTL		
	FF1	F1F	F1L		F1U		F1D			FLC1	FPC1	MN A DA1	AB2		
	FF2	F2F		F2R	F2U	F2D				FLC2	FPC2	MN B DA2	BC2		
	FF3			F4R		F4D			F5L	F5R	FLC3	FPC3	MN C DA3	BC1	
	FF4	F3F	F3L		F3U		F3D				N/A REDUNDANT POWER				
CASE	1 JET↓					1FxD	1FxD	VERN	VERN	1 JET↓	CASE				
	2 JETS↓	-X	Y	Y		2FxD	2FxD			2 JETS↓					

DPS		ARCS JET GROUPS										EPS						
GPC	MDM	7	8	9	10	11	12	13	14	VERNS		DC SUBBUS		MAIN	CNTL			
	FA1	R1A	L1A	L1L	R1R	L1U	R1U					L5L	L5D	N/A REDUNDANT POWER				
	FA2											R5R	R5D	APC1	APC4	MN A DA1	BC1	BC2
	FA3	R3A	L3A	L3L	R3R				L3D	R3D				APC2	APC5	MN B DA2		
	FA4			L4L	R4R	L4U	R4U	L4D	R4D					ALC1				
														ALC2				
CASE	1 JET↓										VERN	VERN	1 JET↓	CASE				
	2 JETS↓	+X	+X										2 JETS↓					

1. For RCS failures, strike aff jet(s). For DPS/EPS failures, strike all jets in same row(s) as aff GPC/MDM/bus
2. For each group with failed jet(s), read down to 1 JET↓ or 2 JETS↓ as appropriate to determine applicable case
3. Refer to reverse side for appropriate procedures and flight rule impacts for each applicable case
4. If 1 JET↓, read down to 2 JETS↓ to determine case for next worse failure, then read back up to determine which RCS/DPS/EPS failures can result in next worse failure. Review IMMEDIATE ACTIONS for next worse failure

RNDZ-17b/134/O/A

CC 9-25

(reduced copy)

RNDZ/134/FIN A

TOP

HOOK
VELCRO

HOOK
VELCRO

RE-RNDZ RCS BURN (+X, -X, Multi-axis)

1. GNC, OPS 202 PRO
 GNC ORBIT MNVR EXEC
 √RCS SEL, ITEM 4 – (*)
2. If onboard computed burn:
 - √TIG and TGT PEG 7 ΔVs per Final solution
 - √Guidance option is LAMBERTIf ground computed burn:
 - √TGT data per Burn Pad (reload WT as reqd)LOAD – ITEM 22 EXEC
TIMER – ITEM 23 EXEC
3. If +X burn:
 - DAP: A/AUTO/ALT(B/ALT as reqd)
 - MNVR – ITEM 27 EXEC (*)
 - If RR ops:
 - KU – AUTO TRK
 - GNC 33 REL NAV
 - INH Angles – ITEM 24 EXEC (*)

TIG-0:30

4. FLT CNTLR PWR – ON
DAP TRANS: as reqd
If Multi-axis:
 - DAP: A/AUTO/PRIIf +X or -X:
 - DAP: A/INRTL/PRI

TIG

5. If VGO Z is neg, Z, X seq;
 otherwise, X, Z
THC: Trim VGO X, Z < 0.1 fps
FLT CNTLR PWR – OFF
DAP: ALT
DAP TRANS: PULSE/PULSE/PULSE
GNC, OPS 201 PRO
6. If +X burn:
 - DAP: A/AUTO(B/AUTO/ALT as reqd)
 - If RR ops, when ATT ERR < 30 deg:
 - KU – GPC
 - √KU TRACK tb – gray
 - GNC 33 REL NAV
 - AUTO Angles – ITEM 23 EXEC (*)
7. When in attitude:
 - DAP: A/AUTO/VERN(ALT)

RNDZ-18a/134/O/A

(reduced copy)

TOP, BACK OF 'RCS BURN (+X, -X, Multi-axis)'

HOOK
VELCRO

HOOK
VELCRO

RE-RENDEZVOUS PRPLT PAD

When L or R RCS QTY < :

I'CNCT: OMS to RCS (ORB PKT, RCS)

When G23 OMS/RCS QTY > :

I'CNCT TK SWITCH: (ORB PKT, RCS)

When G23 OMS/RCS QTY > :

I'CNCT RETURN (ORB PKT, RCS)

When L or R RCS QTY < :

or when FRCS QTY < :

If prior to Sep 1 (During the Flyaround):

Go to SHUTTLE NOSE IN-PLANE BREAKOUT
(CONTINGENCY OPS), 5-16

If after Sep 2, but prior to NH:

Discontinue RNDZ burns, specific breakout only on
MCC Call

If after NH, but prior to NSR

Go to RE-RNDZ BREAKOUT(CONTINGENCY OPS),
5-18a

If after NSR

Discontinue RNDZ burns, specific breakout only on
MCC Call

RNDZ-18b/134/O/A

(reduced copy)

HOOK
VELCROHOOK
VELCRO**STORM SOFTWARE RECOVERY**

1. Verify S-Video connection to powered AVIU. If disconnected, reconnect
2. If System Mode prior to issue was Data Collection and Data Collection is the desired final configuration:
 - 2.1 Pwr cycle PGSC
 - 2.2 Select Shuttle Apps icon
Select STORRM folder
Select STORRM icon
 - 2.3 √System Mode = Initialization, then Idle (~ 2 min)

NOTE
STORRM application window must be selected
in order for the function keys to operate correctly
 - 2.4 Select STORRM application window
 - 2.5 Verify proper STORRM operation
 - √System Busy – red lt off
 - √DRU1 Powered – green lt on
 - √DRU3 Powered – green lt on
 - Select [F4] DRU 1 Sub-System Alerts screen
 - √DRU 1 status mode = 1
 - Select [F5] DRU 3 Sub-System Alerts screen
 - √DRU 3 status mode = 1
 - Select [F1] Main Screen
 - √No red alerts on Alert Bar
 - * If any above indications not seen, notify MCC: *
 - * Select [F2] Alert Page *
 - * Check cable connections but do not disconnect *
 - * Select [Clear All] to clear alerts *
 - * Wait 1 min *
 - * If alert still present, √MCC *
 - * Select [F1] Main Screen *
 - 2.6 Phase Select → 02-RENDEZVOUS (03-UNDOCKING, 04-RE-RENDEZVOUS, 05-SEPARATION, 06-ANCILLARY)
 - 2.7 Mode Select → DATA COLLECTION → Accept MODE
 - 2.8 Verify correct phase box checked and System Mode = Data Collection
 - 2.9 Select [F4] DRU 1 Sub-System Alerts screen
 - Verify DRU1 Communications Status Tlm Counter – incrementing
 - 2.10 Select [F5] DRU 3 Sub-System Alerts screen
 - Verify DRU3 Communications Status Tlm Counter – incrementing
 - 2.11 Select [F6] Docking Camera Sub-System Screen
 - 2.12 √Camera Mode = 1 (~1 min after step 2.7)
 - 2.13 Select [F10] Commanding Screen

If Orbiter range is within the second furthest Range Bin or less and
VNS Laser Diode Temp: 35.0°C < T < 36.0°C for 1 min:

 - 2.14 Bypass 10 min VNS warmup
 - Switch Range Selection to Manual
 - Unlock rocker switch in upper right corner
 - VNS → Active → Accept MODE
 - Relock rocker switch in upper right corner
 - Switch Range Selection to Auto
 - √VNS = Active (blue background)
 - 2.15 Select [F1] Main Screen
 - 2.16 √VNS Range Age counter is incrementing (0 to 30)
 - 2.17 Select [F1] Main Screen
 - 2.18 √Docking Camera Image Age counter is incrementing (0 to 60)
 - 2.19 Return to phase procedure and monitor Range Bin Transitions
3. If System Mode prior to issue was Data Retrieval and Data Retrieval is the desired final configuration:
 - 3.1 Pwr cycle PGSC
 - 3.2 Perform STORRM CONFIG FOR DATA RETRIEVAL MODE, step 6 (RNDZ STORRM), 7-43

HOOK
VELCRO

RNDZ-19a/134/O/A

HOOK
VELCRO

TOP
BACK OF "STORRM SOFTWARE RECOVERY"

HOOK
VELCRO

HOOK
VELCRO

STORRM SOFTWARE APPLICATION SOFT CYCLE

1. If during RE-RNDZ phase:
Mode Select → IDLE → Accept MODE
√System Mode = Idle
Phase Select → 05-SEPARATION
Mode Select → DATA COLLECTION → Accept MODE
2. If not in IDLE:
Mode Select → IDLE → Accept MODE
√System Mode = Idle
3. Soft Cycle STORRM Application
 - 3.1 Shutdown STORRM application [Ctrl-Shift-F12]
 - 3.2 √System Mode = Termination
 - 3.3 √STORRM application window closed
 - 3.4 Select Shuttle Apps icon
Select STORRM folder
Select STORRM icon
 - 3.5 √System Mode = Initialization, then Idle (approx 2 min)

NOTE

STORRM application window must be selected
in order for the function keys to operate correctly

4. Select STORRM application window
5. Verify proper STORRM operation
 - 5.1 √System Busy – red lit off
 - 5.2 √DRU1 Powered – green lit on
 - 5.3 √DRU3 Powered – green lit on
 - 5.4 Select [F4] DRU 1 Sub-System Alerts screen
√DRU 1 status mode = 1
 - 5.5 Select [F5] DRU 3 Sub-System Alerts screen
√DRU 3 status mode = 1
 - 5.6 Select [F1] Main Screen
 - 5.7 √No red alerts on Alert Bar
 - * If any above indications not seen, notify MCC: *
 - * Select [F2] Alert Page *
 - * Check cable connections but do not disconnect *
 - * Select [Clear All] to clear alerts *
 - * Wait 1 min *
 - * If alert still present, √MCC *
 - * Select [F1] Main Screen *

If STORRM was in Data Collection mode prior to execution of soft cycle procedure:

6. Phase Select → 02-RENDEZVOUS (03-UNDOCKING, 04-RE-RENDEZVOUS, 05-SEPARATION, 06-ANCILLARY)
 7. Mode Select → DATA COLLECTION → Accept MODE
 8. Verify correct phase box checked and System Mode = Data Collection
 9. Select [F4] DRU 1 Sub-System Alerts screen
Verify DRU1 Communications Status TIm Counter – incrementing
 10. Select [F5] DRU 3 Sub-System Alerts screen
Verify DRU3 Communications Status TIm Counter – incrementing
 11. Select [F6] Docking Camera Sub-System Screen
 12. √Camera Mode = 1 (~1 min after step 7)
 13. Select [F10] Commanding Screen
- If Orbiter range is within the second furthest Range Bin or less and
VNS Laser Diode Temp: 35.0°C < T < 36.0°C for 1 min:
14. Bypass 10 min VNS warmup
 - 14.1 Switch Range Selection to Manual
 - 14.2 Unlock rocker switch in upper right corner
 - 14.3 VNS → Active → Accept MODE
 - 14.4 Relock rocker switch in upper right corner
 - 14.5 Switch Range Selection to Auto
 - 14.6 √VNS = Active (blue background)
 15. Select [F1] Main Screen
 16. √VNS Range Age counter is incrementing (0 to 30)
 17. Select [F1] Main Screen
 18. √Docking Camera Image Age counter is incrementing (0 to 60)
 19. Return to phase procedure and monitor Range Bin Transitions

RNDZ-19b/134/O/A

HOOK
VELCRO

HOOK
VELCRO

(reduced copy)

TOP

STORRM QUICK SHUTDOWN

1. If during RE-RNDZ phase:
 - Mode Select → IDLE → Accept MODE
 - √System Mode = Idle
 - Phase Select → 05-SEPARATION
 - Mode Select → DATA COLLECTION → Accept MODE
2. If not in IDLE:
 - Mode Select → IDLE → Accept MODE
 - √System Mode = Idle
3. Shutdown STORRM application [Ctrl-Shift-F12]
 - √System Mode = Termination
 - √STORRM application window closed

RNDZ-20a/134/O/A

FABRICATION NOTES

Fabricate on flight approved decal

TOP

STORRM SYSTEM PAUSE

If in furthest range bin:

1. Switch Range Selection to Manual
2. On **MCC GO**:
 Switch Range Selection to Auto >>
3. Perform STORRM QUICK SHUTDOWN
4. Start STORRM App
5. ✓ System Mode = Initialization, then Idle (~2 min)
6. On **MCC GO**:

Return to applicable STORRM Phase procedure

RNDZ-21a/134/O/A

FABRICATION NOTES

Fabricate on flight approved decal

TOP

STORRM ACT/DEACT

STORRM DAILY ACT

- SSP2 1. STORRM AVIONICS PWR – ON (tb-gray)
- PGSC 2. STORRM PGSC pwr – on
- 3. Select Shuttle Apps icon
Select STORRM folder
Select STORRM icon
- 4. ✓System Mode = Initialization, then Idle (~2 min)

NOTE

STORRM application window must be selected
in order for the step 6 to operate correctly

- 5. Select STORRM application window
- 6. After 1 min:
MODE Select → DATA RETRIEVAL → Accept MODE
- 7. ✓System Mode = Data Retrieval
- 8. Notify MCC, STORRM DAILY ACT complete

STORRM DAILY DEACT

- PGSC 1. MODE Select → IDLE → Accept MODE
- 2. ✓System Mode = Idle
- 3. Shut down STORRM application [Ctrl-Shift-F12]
- 4. ✓System Mode = Termination
- 5. ✓STORRM application window closed
- 6. STORRM PGSC pwr – off
- SSP2 7. STORRM AVIONICS PWR – OFF (tb-bp)

STORRM FD3 DEACT

- PGSC 1. MODE Select → IDLE → Accept MODE
- 2. ✓System Mode = Idle
- 3. Shut down STORRM application [Ctrl-Shift-F12]
- 4. ✓System Mode = Termination
- 5. ✓STORRM application window closed
- 6. STORRM PGSC pwr – off
- SSP2 7. STORRM LASER – OFF (tb-bp)
- 8. STORRM SNSR PWR – OFF (tb-bp)
- 9. STORRM AVIONICS PWR – OFF (tb-bp)

RNDZ-22a/134/O/A

TOP
BACK OF 'STORRM ACT/DEACT'

HOOK
VELCRO

HOOK
VELCRO

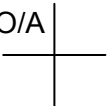
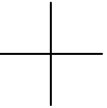
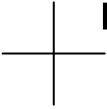

CC 9-33

RNDZ/134/FIN A,2

RNDZ-22b/134/O/A

TOP

STORRM DAILY ACT

- | | |
|------|---|
| SSP2 | 1. STORRM AVIONICS PWR – ON (tb-gray) |
| PGSC | 2. STORRM PGSC pwr – on |
| | 3. Select Shuttle Apps icon
Select STORRM folder
Select STORRM icon |
| | 4. ✓System Mode = Initialization, then Idle (~2 min) |

NOTE

STORRM application window must be selected
in order for the step 6 to operate correctly

5. Select STORRM application window
6. After 1 min:
MODE Select → DATA RETRIEVAL → Accept MODE
7. ✓System Mode = Data Retrieval
8. Notify MCC, STORRM DAILY ACT complete

RNDZ-23a/134/O/A

FABRICATION NOTES

Fabricate on flight approved decal

TOP

STORRM FD3 DEACT

- | | |
|------|--|
| PGSC | 1. MODE Select → IDLE → Accept MODE |
| | 2. √System Mode = Idle |
| | 3. Shut down STORRM application [Ctrl-Shift-F12] |
| | 4. √System Mode = Termination |
| | 5. √STORRM application window closed |
| SSP2 | 6. STORRM PGSC pwr – off |
| | 7. STORRM LASER – OFF (tb-bp) |
| | 8. STORRM SNSR PWR – OFF (tb-bp) |
| | 9. STORRM AVIONICS PWR – OFF (tb-bp) |

RNDZ-24a/134/O/A

FABRICATION NOTES
Fabricate on flight approved decal

TOP

STORRM DAILY DEACT

- PGSC
1. MODE Select → IDLE → Accept MODE
 2. ✓System Mode = Idle
 3. Shut down STORRM application [Ctrl-Shift-F12]
 4. ✓System Mode = Termination
 5. ✓STORRM application window closed
 6. STORRM PGSC pwr – off
 7. STORRM AVIONICS PWR – OFF (tb-bp)

SSP2

RNDZ-25a/134/O/A

FABRICATION NOTES
Fabricate on flight approved decal

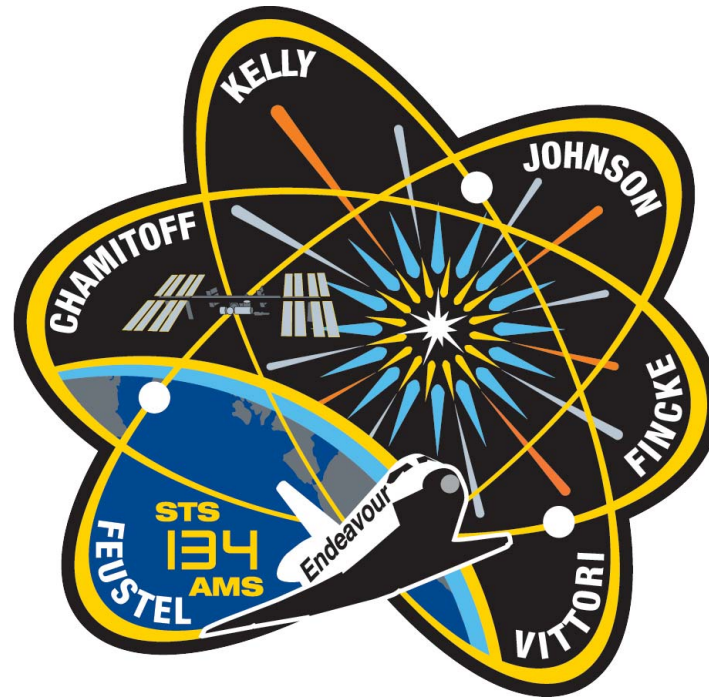

RENDEZVOUS

**STS
134**