

MODULAR ELECTRONICS LEARNING (MODEL) PROJECT



SINGLE-STAGE BJT AMPLIFIERS

© 2019-2024 BY TONY R. KUPHALDT – UNDER THE TERMS AND CONDITIONS OF THE
CREATIVE COMMONS ATTRIBUTION 4.0 INTERNATIONAL PUBLIC LICENSE

LAST UPDATE = 26 SEPTEMBER 2024

This is a copyrighted work, but licensed under the Creative Commons Attribution 4.0 International Public License. A copy of this license is found in the last Appendix of this document. Alternatively, you may visit <http://creativecommons.org/licenses/by/4.0/> or send a letter to Creative Commons: 171 Second Street, Suite 300, San Francisco, California, 94105, USA. The terms and conditions of this license allow for free copying, distribution, and/or modification of all licensed works by the general public.

Contents

1	Introduction	3
1.1	Recommendations for students	3
1.2	Challenging concepts related to single-stage BJT amplifiers	6
1.3	Recommendations for instructors	8
2	Case Tutorial	9
2.1	Example: effects of bias on common-collector amplifier	10
2.2	Example: effects of bias on common-emitter amplifier	15
2.3	Example: effects of bias on common-base amplifier	19
2.4	Example: common-emitter input impedance	23
2.5	Example: common-emitter output impedance	29
3	Tutorial	33
3.1	Amplifier fundamentals	33
3.2	BJT amplifier configurations	36
3.3	Common-collector amplifier	37
3.4	Common-emitter amplifier	40
3.5	Common-base amplifier	49
3.6	Amplifier gain comparisons	52
3.7	Input and output impedances	53
3.7.1	Common-emitter impedances	57
3.7.2	Common-collector impedances	59
3.7.3	Common-base impedances	61
3.8	Amplifier design example: swamped common-emitter	63
4	Derivations and Technical References	69
4.1	Decibels	70
4.2	Derivation of dynamic emitter resistance	80
5	Questions	83
5.1	Conceptual reasoning	87
5.1.1	Reading outline and reflections	88
5.1.2	Foundational concepts	89
5.1.3	Common-collector voltage gain	91

5.1.4	Altering common-emitter resistor values	92
5.1.5	Impossible gain value	93
5.1.6	Empirical voltage gain determination	93
5.1.7	Sketching amplifier configurations	94
5.1.8	Identifying amplifier configurations	95
5.1.9	Negative feedback for common-emitter amplifiers	96
5.1.10	RC feedback network	97
5.1.11	Bootstrapping	98
5.1.12	Base-collector capacitance	100
5.1.13	Miller effect	101
5.2	Quantitative reasoning	102
5.2.1	Miscellaneous physical constants	103
5.2.2	Introduction to spreadsheets	104
5.2.3	Emitter-follower calculations	107
5.2.4	Common-collector output voltage	108
5.2.5	Common-emitter calculations	109
5.2.6	Voltage gain of a bypassed common-emitter amplifier	110
5.2.7	Achieving a specified voltage gain	111
5.2.8	Gain and quiescent values for common-emitter amplifier	112
5.2.9	Common-collector impedance formulae	114
5.2.10	Common-emitter impedance formulae	115
5.2.11	Swamped common-emitter impedance formulae	116
5.2.12	Simplifying common-collector impedance formulae	117
5.2.13	Common-collector approximations	118
5.2.14	Common-emitter approximations	119
5.2.15	Ideal load resistance value	120
5.2.16	Common-emitter quiescent simulation program	121
5.3	Diagnostic reasoning	123
5.3.1	Effects of faults in a bypassed common-emitter amplifier	124
5.3.2	Effects of faults in a common-base amplifier	125
5.3.3	Faulty audio amplifier design	126
5.3.4	Effects of faults in an audio amplifier	127
5.3.5	Faulted amplifier with good quiescent values	128
5.3.6	Misconception on impedance-matching	128
A	Problem-Solving Strategies	129
B	Instructional philosophy	131
C	Tools used	137
D	Creative Commons License	141
E	Version history	149
	Index	151

Chapter 1

Introduction

1.1 Recommendations for students

Bipolar junction transistors are highly useful electronic amplifying devices, and there is more than one way in which a BJT might be used to construct a practical amplifier circuit. This module explores the different ways in which we commonly find BJTs applied to single-transistor amplifier circuits.

Important concepts related to BJT amplifiers include **gain**, **biasing**, **beta** (β or h_{FE}), **PN junction behavior**, **BJT behavior**, effects of **opens** versus **shorts**, **Ohm's Law**, **Kirchhoff's Voltage Law**, **Kirchhoff's Current Law**, **resistance transformation**, **dynamic emitter resistance**, **voltage dividers**, **swamping**, **quiescent conditions**, **capacitive reactance**, **bypassing**, **series** versus **parallel** networks, **negative feedback**, **Superposition Theorem**, **Maximum Power Transfer Theorem**, **impedance matching**, **transmission lines**, **characteristic impedance**, **Thévenin's Theorem**, and **Norton's Theorem**.

The *Superposition Theorem* is used extensively throughout the tutorial as an analytical technique for understanding the operation of BJT amplifiers. It is based on the concept that for any linear and bilateral system the whole is equal to the sum of its parts; namely, that we may analyze the effects of multiple electrical sources on a linear network by considering the effects caused by each source (at a time) and then summing all those effects together to arrive at a composite result. BJTs are not perfectly linear devices, but they are linear *enough* for the Superposition Theorem to yield approximate results.

Due to the heavy application of math to transistor amplifier analysis, the reader is urged to apply the mathematical principles as soon as possible. The amplifier design example contained in the tutorial serves this purpose well, as it allows you to apply the formulae discussed previously to a real circuit example and then check your work against the completed example to see if your application was correct. Do not simply read the example and assume you understand it just because nothing in the presentation seemed confusing. *Until you can perform the analysis yourself without assistance, you haven't mastered it!*

Here are some good questions to ask of yourself while studying this subject:

- How might an experiment be designed and conducted to measure the beta ratio for a bipolar junction transistor? What hypothesis (i.e. prediction) might you pose for that experiment, and what result(s) would either support or disprove that hypothesis?
- How might an experiment be designed and conducted to plot a family of characteristic curves for a bipolar junction transistor? What hypotheses (i.e. predictions) might you pose for that experiment, and what result(s) would either support or disprove those hypotheses?
- How might an experiment be designed and conducted to measure the gain of an amplifier circuit? What hypotheses (i.e. predictions) might you pose for that experiment, and what result(s) would either support or disprove those hypotheses?
- How is an amplifier circuit able to boost the power of the input signal without violating the Law of Energy Conservation?
- What is the fundamental operating principle of a BJT?
- How do we quantify *gain* for a transistor?
- Why do simple single-transistor amplifier circuits fail to fully reproduce the waveform of an AC signal?
- How does “biasing” work to solve this problem?
- How is the Superposition Theorem useful in analyzing transistor amplifier circuits?
- Why do we replace the transistor with an “open” when applying the Superposition Theorem to an amplifier circuit?
- What does the term *quiescent* mean for an amplifier circuit?
- How may we empirically determine that an amplifier circuit has been properly biased?
- Why is “swamping” a useful engineering strategy, and what kinds of problems does it solve?
- What are some of the advantages and disadvantages of the common-emitter amplifier configuration?
- What are some of the advantages and disadvantages of the common-collector amplifier configuration?
- What are some of the advantages and disadvantages of the common-base amplifier configuration?
- Why does resistance “appear” magnified or diminished when viewed “through” a transistor amplifier circuit?
- Where does dynamic emitter resistance come from in a BJT?
- Why is the common-emitter amplifier configuration so challenging to analyze compared to the common-collector?

- Why does the common-base amplifier configuration have a current gain less than one?
- What is the purpose of a bypass capacitor in a BJT amplifier circuit?
- Which amplifier configuration(s) have/has an inverting characteristic?
- Why might it be important to match the impedance of an amplifier circuit with the signal source and/or load connecting to it?
- How do we determine the input or output impedance of a given amplifier circuit?

1.2 Challenging concepts related to single-stage BJT amplifiers

The following list cites concepts related to this module’s topic that are easily misunderstood, along with suggestions for properly understanding them:

- **Superposition of signals** – any linear-behaving circuit with multiple sources may be analyzed one source at a time, the results of those analyses simply added together to determine the composite result. We use this principle extensively in transistor circuit analysis where we have quiescent DC values superimposed on AC signals. Although transistors are not perfectly linear in their behavior, when properly biased for amplifier usage they are linear enough for superposition to yield approximately correct results.
- **BJT beta** – the “beta” (β or h_{FE}) value for a bipolar junction transistor predicts the number of electric charge carriers that are allowed through its collector terminal for every one charge carrier passing through its base terminal. While not particularly stable over different operating conditions, this amplification factor for a BJT is nevertheless useful in making approximate current calculations for BJT-based circuits. One important caveat of beta is that it represents an *upper limit* (i.e. *maximum*) collector-to-base current ratio. If the collector-emitter voltage drop is low enough, it is possible for the transistor to pass less current through its collector terminal than beta would predict, in which case we say the transistor is “saturated”.
- **Necessary conditions for transistor operation** – bipolar junction transistors require a base current in the proper direction to inject minority carriers into the base layer (i.e. PNP transistors require hole injection from emitter to base, and so the emitter must be made positive and the base made negative, relative to each other; NPN transistors require electron injection from emitter to base, and so the emitter must be negative and the base positive.), and the collector-to-emitter voltage must be of the correct polarity (i.e. so that collector terminal current goes in the same direction as base terminal current, either *out* or *in*). Both currents join at the emitter terminal, making the emitter current the sum of the base and collector currents.
- **Signal inversion** – some transistor circuits have an “inverting” characteristic in which a rising input signal results in a falling output signal. This is not necessarily obvious upon first inspection, but a good way to make the concept clearer is to run “thought experiments” on the circuit with multiple values of V_{in} , computing the value of V_{out} for each scenario, and seeing for yourself the effect one signal has on the other.
- **Common terminals in amplifier configurations** – BJT amplifier circuits are often categorized as being “common-emitter”, “common-collector”, or “common-base”, and it is usually unclear why this is so. One approach is to simplify these circuits to show them as *grounded-emitter*, *grounded-collector*, and *grounded-base*, respectively.
- **Gain calculations** – gain for any amplifier is most properly calculated as the ratio of output *change* to input *change*, not necessarily the ratio of output to input. For example, voltage gain is calculated as $A_V = \frac{\Delta V_{out}}{\Delta V_{in}}$, the “Delta” (Δ) symbols representing “change in” the designated variable(s). $\frac{\Delta V_{out}}{\Delta V_{in}}$ is equivalent to $\frac{V_{out}}{V_{in}}$ if and only if the amplifier in question outputs zero

when the input is zero (i.e. when the transfer function is *purely linear* rather than merely being *affine*), which for simple one-transistor amplifiers is almost never true.

1.3 Recommendations for instructors

This section lists realistic student learning outcomes supported by the content of the module as well as suggested means of assessing (measuring) student learning. The outcomes state what learners should be able to do, and the assessments are specific challenges to prove students have learned.

- **Outcome** – Demonstrate effective technical reading and writing
 - Assessment – Students present their outlines of this module’s instructional chapters (e.g. Case Tutorial, Tutorial, Historical References, etc.) ideally as an entry to a larger Journal document chronicling their learning. These outlines should exhibit good-faith effort at summarizing major concepts explained in the text.
 - Assessment – Students show how quantitative results were obtained by the author in the Tutorial chapter’s gain calculation and amplifier design examples.

- **Outcome** – Apply the concepts of Ohm’s Law, Kirchhoff’s Voltage and Current Laws, and principles of bipolar junction transistors to amplifier circuit analysis
 - Assessment – Compute DC signal values for given bias voltage conditions at the input of an amplifier; e.g. pose problems in the form of the “Common-emitter calculations” Quantitative Reasoning question.
 - Assessment – Calculate voltage gain from the computed signal values at different instantaneous input conditions; e.g. pose problems in the form of the “Common-emitter calculations” Quantitative Reasoning question.

- **Outcome** – Predict amplifier characteristics from schematic diagrams
 - Assessment – Calculate amplifier voltage gain as well as input and output impedances from just given component values; e.g. pose problems in the form of the “Common-emitter approximations” Quantitative Reasoning question.

- **Outcome** – Design a transistor amplifier circuit to given specifications
 - Assessment – Sketch a schematic diagram of a circuit employing a bipolar junction transistor to amplify a signal with a specified maximum peak-to-peak voltage, with specified input and output impedance values, and with a desired gain.

Chapter 2

Case Tutorial

The idea behind a *Case Tutorial* is to explore new concepts by way of example. In this chapter you will read less presentation of theory compared to other Tutorial chapters, but by close observation and comparison of the given examples be able to discern patterns and principles much the same way as a scientific experimenter. Hopefully you will find these cases illuminating, and a good supplement to text-based tutorials.

These examples also serve well as challenges following your reading of the other Tutorial(s) in this module – can you explain *why* the circuits behave as they do?

2.1 Example: effects of bias on common-collector amplifier

In this SPICE simulation we show a common-collector amplifier operating with varying amounts of DC bias:

Circuit schematic diagram (with node numbers listed):

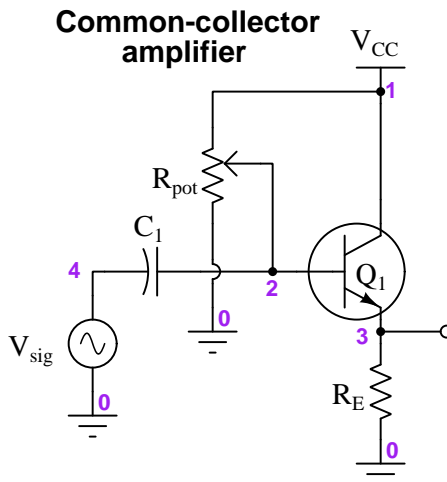

Instead of using two fixed resistors as is customary to form a “voltage divider” biasing network, here we are using a single potentiometer (R_{pot}) and varying the wiper’s position to control the amount of DC bias applied to the transistor. In the SPICE netlist we model the single potentiometer as two resistors, R_{pot1} and R_{pot2} , the sum of which always adds to the single potentiometer’s total resistance value of 20 k Ω . The input signal (V_{sig}) is a sinusoidal AC voltage with a peak value of 1 Volt and a frequency of 1 kHz. The transistor (Q_1) is a generic NPN type with a beta value of 120, the input coupling capacitor is 2.2 μF , and the emitter resistor has a value of 1 k Ω . The DC power supply (V_{CC} and ground) is 15 Volts.

An important detail of this SPICE analysis appears in the `tran` (transient) analysis card of the netlist, where we specify the interval time duration (10 microseconds) followed by the “stop” time (52 milliseconds) followed by the “start” time (50 milliseconds). We intentionally delay the plotting of results until SPICE has performed the first 50 milliseconds of the analysis to give the input capacitor and bias potentiometer enough time for the capacitor’s DC voltage to reach a stable value. Then, we plot for 2 milliseconds’ worth of time (from 50 ms to 52 ms) in order to show two full cycles of the 1 kHz waveforms.

The following simulations will show the AC input signal (V_{sig}) at node 4, the biased input signal at node 2, and the amplifier’s output signal at node 3, all with respect to ground (node 0).

In this first simulation we set the wiper at the 50% position:

SPICE netlist:

```
* SPICE simulation of C-C amplifier
vcc 1 0 dc 15
vsig 4 0 sin (0 1 1e3 0 0)
rpot1 1 2 10e3
rpot2 2 0 10e3
re 3 0 1e3
c1 2 4 2.2e-6
q1 1 2 3 qmod
.model qmod npn bf=120
.tran 10u 10m 12m uic
.plot tran v(4) v(2) v(3)
.end
```

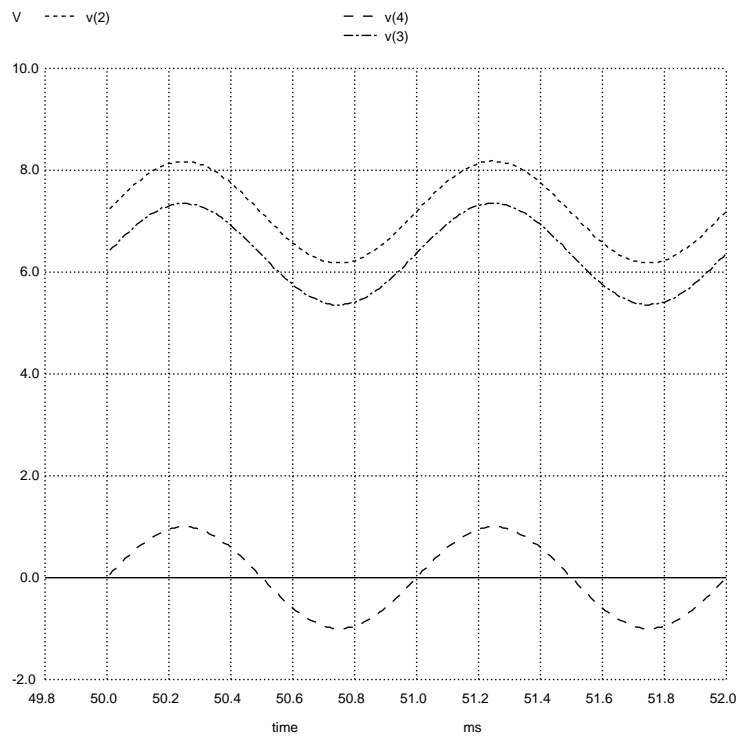

Next, setting the wiper at the 75% position (i.e. closer to V_{CC} than ground):

SPICE netlist:

```
* SPICE simulation of C-C amplifier
vcc 1 0 dc 15
vsig 4 0 sin (0 1 1e3 0 0)
rpot1 1 2 5e3
rpot2 2 0 15e3
re 3 0 1e3
c1 2 4 2.2e-6
q1 1 2 3 qmod
.model qmod npn bf=120
.tran 10u 52m 50m uic
.plot tran v(4) v(2) v(3)
.end
```

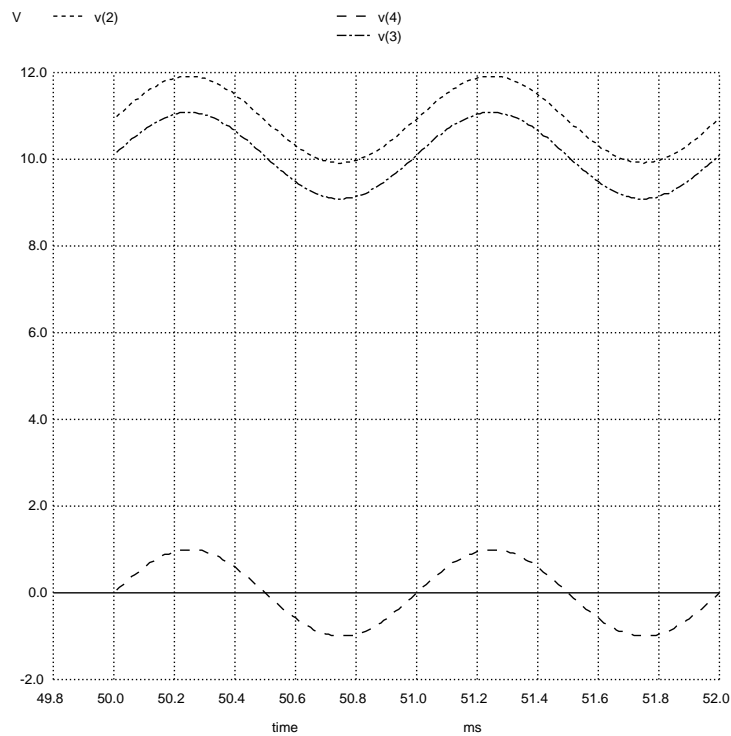

Next, setting the wiper at the 25% position (i.e. closer to ground than V_{CC}):

SPICE netlist:

```
* SPICE simulation of C-C amplifier
vcc 1 0 dc 15
vsig 4 0 sin (0 1 1e3 0 0)
rpot1 1 2 15e3
rpot2 2 0 5e3
re 3 0 1e3
c1 2 4 2.2e-6
q1 1 2 3 qmod
.model qmod npn bf=120
.tran 10u 52m 50m uic
.plot tran v(4) v(2) v(3)
.end
```

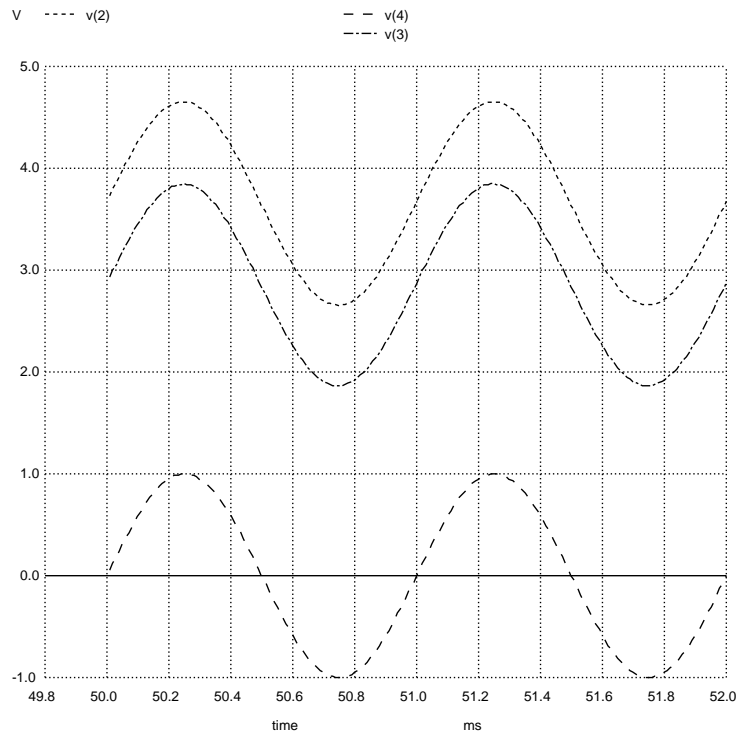

Lastly, setting the wiper at the 5% position (i.e. almost all the way to ground):

SPICE netlist:

```
* SPICE simulation of C-C amplifier
vcc 1 0 dc 15
vsig 4 0 sin (0 1 1e3 0 0)
rpot1 1 2 19e3
rpot2 2 0 1e3
re 3 0 1e3
c1 2 4 2.2e-6
q1 1 2 3 qmod
.model qmod npn bf=120
.tran 10u 52m 50m uic
.plot tran v(4) v(2) v(3)
.end
```

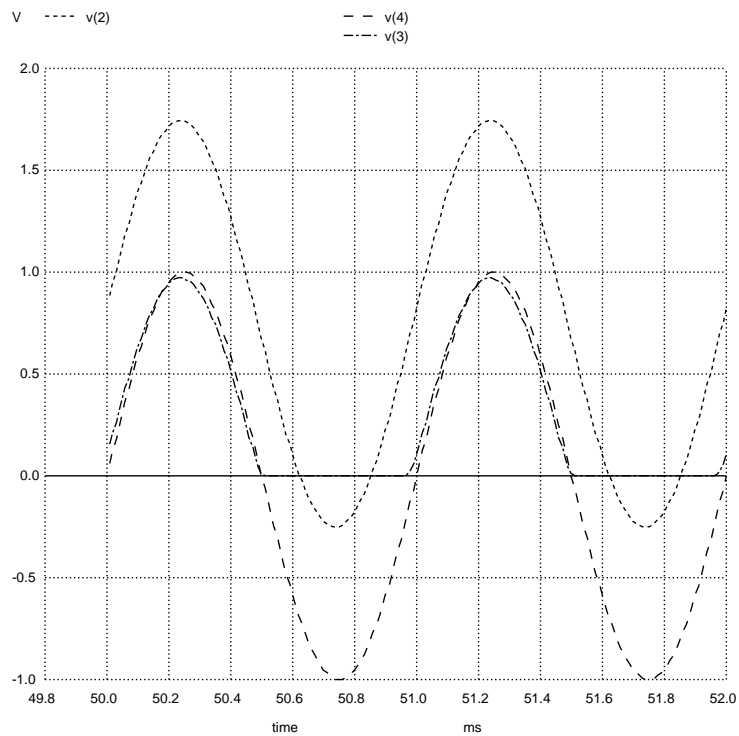

2.2 Example: effects of bias on common-emitter amplifier

In this SPICE simulation we show a common-emitter amplifier operating with varying amounts of DC bias:

Circuit schematic diagram (with node numbers listed):

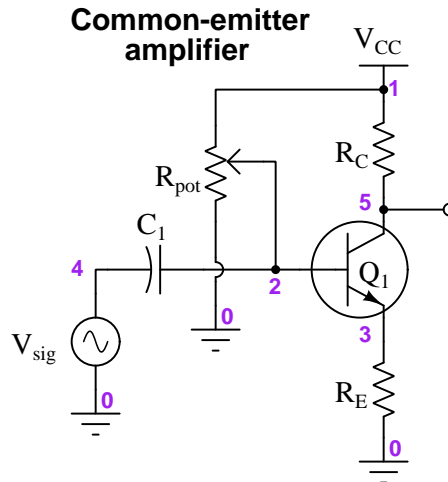

Instead of using two fixed resistors as is customary to form a “voltage divider” biasing network, here we are using a single potentiometer (R_{pot}) and varying the wiper’s position to control the amount of DC bias applied to the transistor. In the SPICE netlist we model the single potentiometer as two resistors, R_{pot1} and R_{pot2} , the sum of which always adds to the single potentiometer’s total resistance value of 20 k Ω . The input signal (V_{sig}) is a sinusoidal AC voltage with a peak value of 1 Volt and a frequency of 1 kHz. The transistor (Q_1) is a generic NPN type with a beta value of 120, the input coupling capacitor is 2.2 μ F, and the emitter resistor has a value of 1 k Ω . The collector resistor is five times the value of the emitter resistor. The DC power supply (V_{CC} and ground) is 15 Volts.

An important detail of this SPICE analysis appears in the `tran` (transient) analysis card of the netlist, where we specify the interval time duration (10 microseconds) followed by the “stop” time (52 milliseconds) followed by the “start” time (50 milliseconds). We intentionally delay the plotting of results until SPICE has performed the first 50 milliseconds of the analysis to give the input capacitor and bias potentiometer enough time for the capacitor’s DC voltage to reach a stable value. Then, we plot for 2 milliseconds’ worth of time (from 50 ms to 52 ms) in order to show two full cycles of the 1 kHz waveforms.

The following simulations will show the AC input signal (V_{sig}) at node 4, the biased input signal at node 2, and the amplifier’s output signal at node 5, all with respect to ground (node 0).

In this first simulation we set the wiper at the 15% position (closer to ground than V_{CC}):

SPICE netlist:

```
* SPICE simulation of C-E amplifier
vcc 1 0 dc 15
vsig 4 0 sin (0 1 1e3 0 0)
rpot1 1 2 17e3
rpot2 2 0 3e3
rc 1 5 5e3
re 3 0 1e3
c1 2 4 2.2e-6
q1 5 2 3 qmod
.model qmod npn bf=120
.tran 10u 52m 50m uic
.plot tran v(4) v(2) v(5)
.end
```

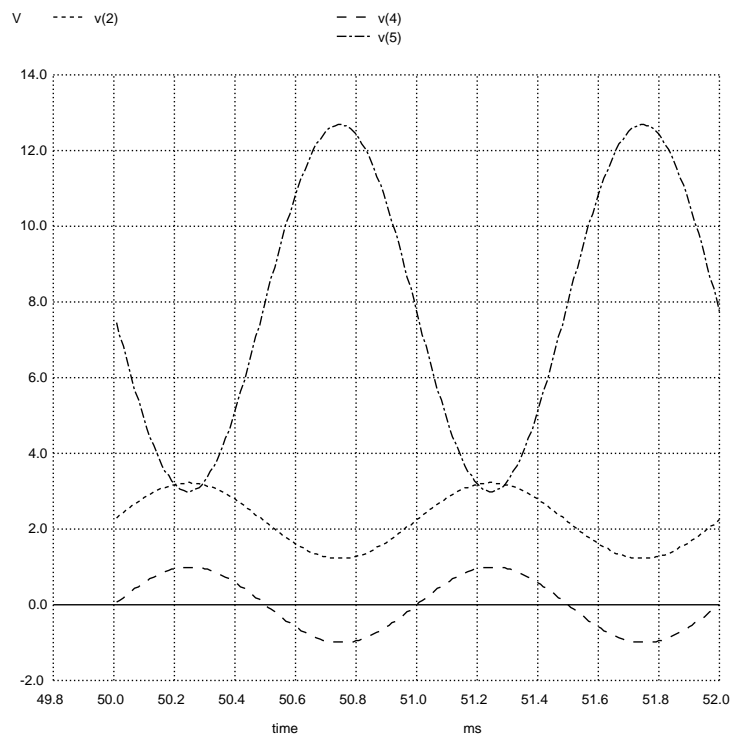

Next we set the wiper at the 10% position (closer to ground than V_{CC}):

SPICE netlist:

```
* SPICE simulation of C-E amplifier
vcc 1 0 dc 15
vsig 4 0 sin (0 1 1e3 0 0)
rpot1 1 2 18e3
rpot2 2 0 2e3
rc 1 5 5e3
re 3 0 1e3
c1 2 4 2.2e-6
q1 5 2 3 qmod
.model qmod npn bf=120
.tran 10u 52m 50m uic
.plot tran v(4) v(2) v(5)
.end
```

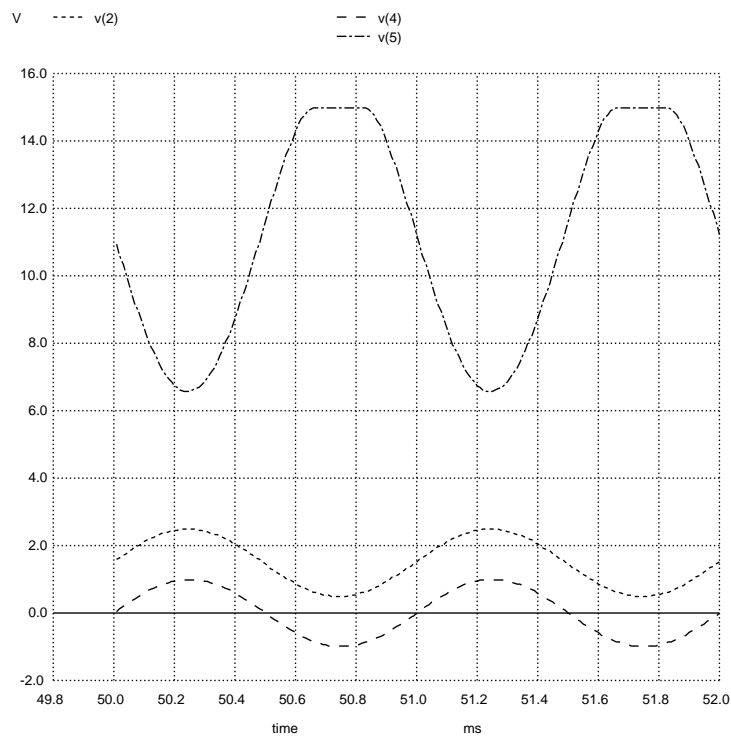

Next we set the wiper at the 20% position (closer to ground than V_{CC}):

SPICE netlist:

```
* SPICE simulation of C-E amplifier
vcc 1 0 dc 15
vsig 4 0 sin (0 1 1e3 0 0)
rpot1 1 2 16e3
rpot2 2 0 4e3
rc 1 5 5e3
re 3 0 1e3
c1 2 4 2.2e-6
q1 5 2 3 qmod
.model qmod npn bf=120
.tran 10u 52m 50m uic
.plot tran v(4) v(2) v(5)
.end
```

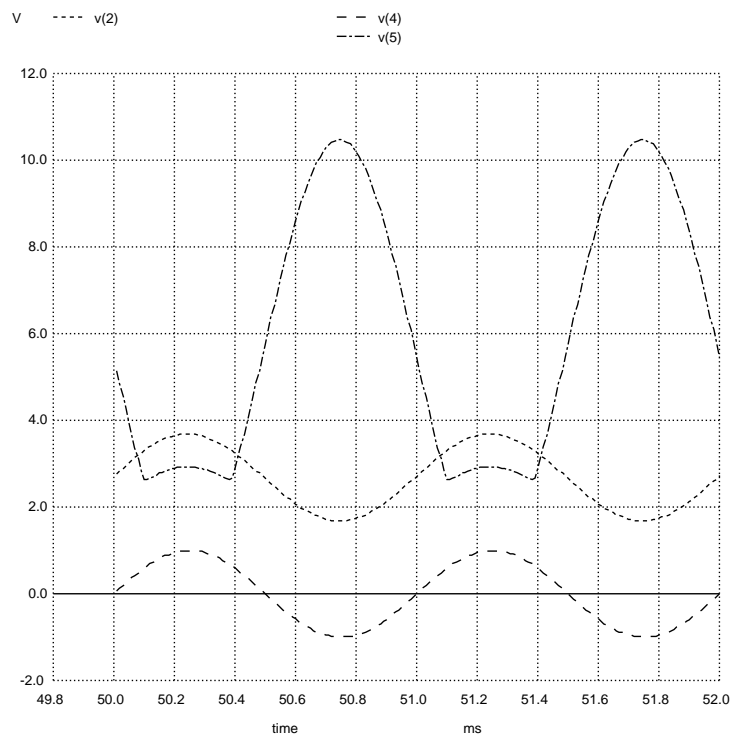

2.3 Example: effects of bias on common-base amplifier

In this SPICE simulation we show a common-emitter amplifier operating with varying amounts of DC bias:

Circuit schematic diagram (with node numbers listed):

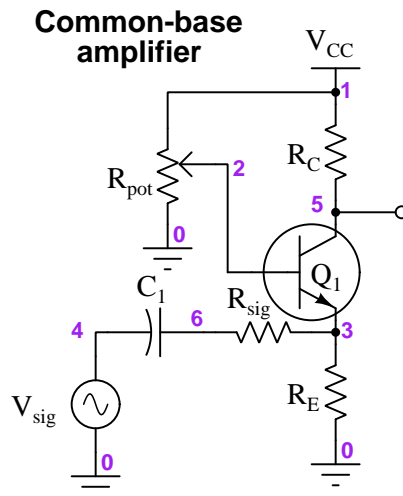

Instead of using two fixed resistors as is customary to form a “voltage divider” biasing network, here we are using a single potentiometer (R_{pot}) and varying the wiper’s position to control the amount of DC bias applied to the transistor. In the SPICE netlist we model the single potentiometer as two resistors, R_{pot1} and R_{pot2} , the sum of which always adds to the single potentiometer’s total resistance value of 20 k Ω . The input signal (V_{sig}) is a sinusoidal AC voltage with a peak value of 1 Volt and a frequency of 1 kHz. The transistor (Q_1) is a generic NPN type with a beta value of 120, the input coupling capacitor is 2.2 μ F, and the emitter resistor has a value of 1 k Ω . The collector resistor is five times the value of the emitter resistor. The input resistor (R_{sig}) is 1 k Ω . The DC power supply (V_{CC} and ground) is 15 Volts.

An important detail of this SPICE analysis appears in the `tran` (transient) analysis card of the netlist, where we specify the interval time duration (10 microseconds) followed by the “stop” time (52 milliseconds) followed by the “start” time (50 milliseconds). We intentionally delay the plotting of results until SPICE has performed the first 50 milliseconds of the analysis to give the input capacitor and bias potentiometer enough time for the capacitor’s DC voltage to reach a stable value. Then, we plot for 2 milliseconds’ worth of time (from 50 ms to 52 ms) in order to show two full cycles of the 1 kHz waveforms.

The following simulations will show the AC input signal (V_{sig}) at node 4, the biased input signal at node 6, and the amplifier’s output signal at node 5, all with respect to ground (node 0).

In this first simulation we set the wiper at the 15% position (closer to ground than V_{CC}):

SPICE netlist:

```
* SPICE simulation of C-B amplifier
vcc 1 0 dc 15
vsig 4 0 sin (0 1 1e3 0 0)
rpot1 1 2 17e3
rpot2 2 0 3e3
rc 1 5 5e3
re 3 0 1e3
rsig 6 3 1e3
c1 6 4 2.2e-6
q1 5 2 3 qmod
.model qmod npn bf=120
.tran 10u 52m 50m uic
.plot tran v(4) v(6) v(5)
.end
```

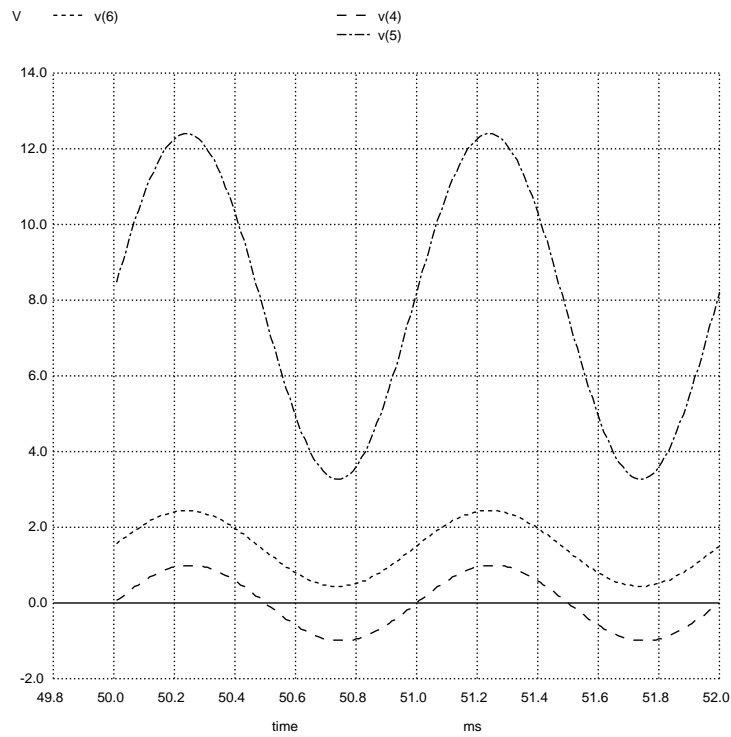

Next we set the wiper at the 10% position (closer to ground than V_{CC}):

SPICE netlist:

```
* SPICE simulation of C-B amplifier
vcc 1 0 dc 15
vsig 4 0 sin (0 1 1e3 0 0)
rpot1 1 2 18e3
rpot2 2 0 2e3
rc 1 5 5e3
re 3 0 1e3
rsig 6 3 1e3
c1 6 4 2.2e-6
q1 5 2 3 qmod
.model qmod npn bf=120
.tran 10u 52m 50m uic
.plot tran v(4) v(6) v(5)
.end
```

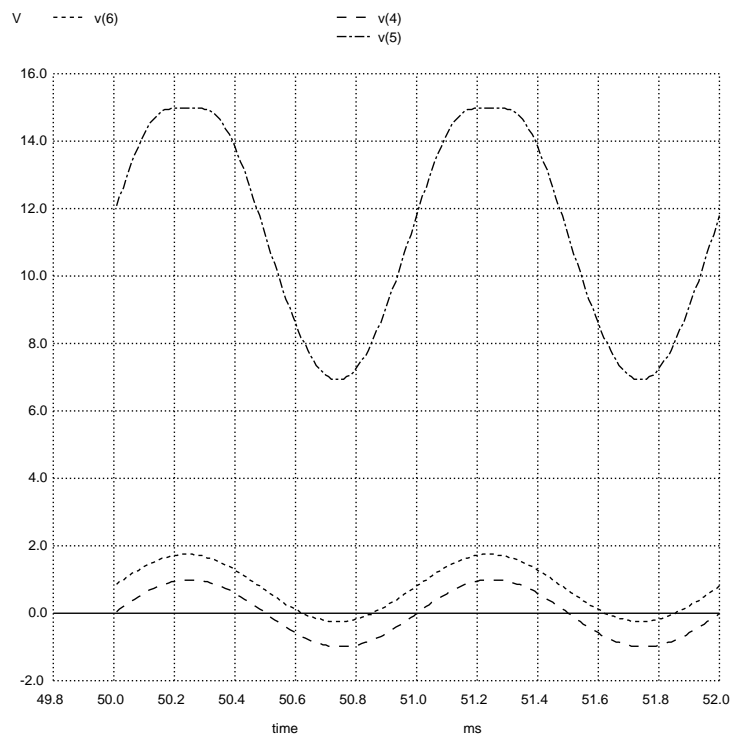

Next we set the wiper at the 20% position (closer to ground than V_{CC}):

SPICE netlist:

```
* SPICE simulation of C-B amplifier
vcc 1 0 dc 15
vsig 4 0 sin (0 1 1e3 0 0)
rpot1 1 2 16e3
rpot2 2 0 4e3
rc 1 5 5e3
re 3 0 1e3
rsig 6 3 1e3
c1 6 4 2.2e-6
q1 5 2 3 qmod
.model qmod npn bf=120
.tran 10u 52m 50m uic
.plot tran v(4) v(6) v(5)
.end
```

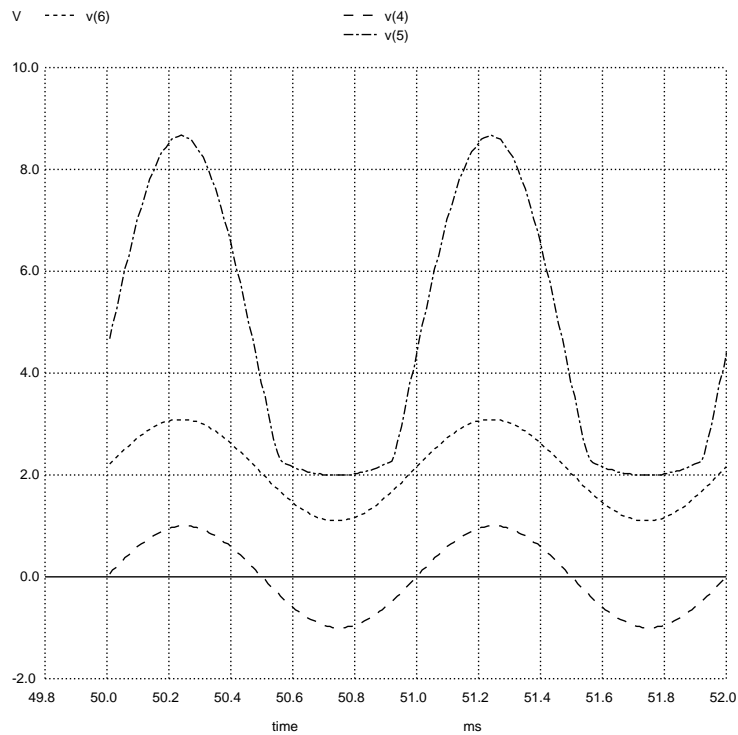

2.4 Example: common-emitter input impedance

In this SPICE simulation we will use a common-emitter amplifier properly biased for Class A operation as a load to a signal source having its own internal resistance:

Circuit schematic diagram (with node numbers listed):

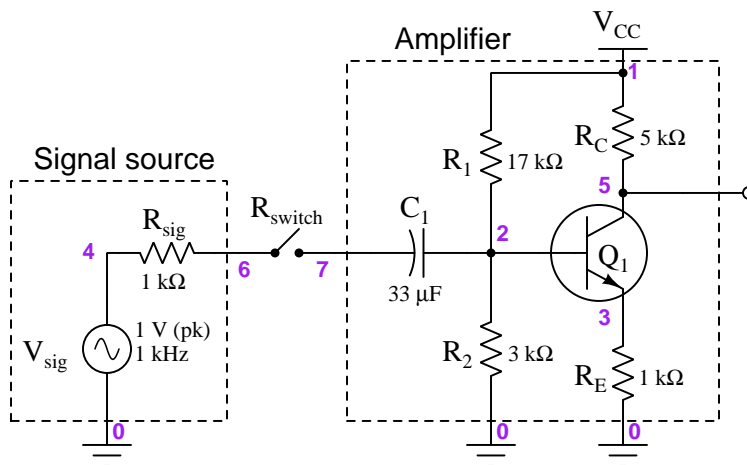

There is nothing noteworthy about the amplifier itself. It uses a two-resistor “voltage divider” biasing network, a coupling capacitor at the input terminal, a 5:1 collector:emitter resistor ratio for a voltage gain of approximately five. The DC power supply (V_{CC} and ground) is 15 Volts. What is a bit unusual is the SPST switch connecting the signal source to the amplifier’s input, simulated by a resistance in the SPICE netlist named R_{switch} , set to an extremely high resistance for the “open” condition and a negligible resistance for the “closed” condition. The coupling capacitor was chosen to have a negligible reactance (less than 5 Ohms at 1 kHz).

An important detail of this SPICE analysis appears in the `tran` (transient) analysis card of the netlist, where we specify the interval time duration (10 microseconds) followed by the “stop” time (1002 milliseconds) followed by the “start” time (1000 milliseconds). We intentionally delay the plotting of results until SPICE has performed the first 1000 milliseconds of the analysis to give the input capacitor and bias resistors enough time for the capacitor’s DC voltage to reach a stable value. Then, we plot for 2 milliseconds’ worth of time (from 1000 ms to 1002 ms) in order to show two full cycles of the 1 kHz waveforms.

The following simulations will show the signal’s ideal source voltage (node 4) along with the signal voltage at the source’s output terminal (node 6), and finally the amplifier’s output signal at node 5, all with respect to ground (node 0). Simulations will be shown both for the switch-closed condition and the switch-open condition so you may see the “loading” effect of the amplifier’s input impedance on the source signal as measured at node 6.

In this first simulation the switch is closed:

SPICE netlist:

```
* SPICE simulation with switch closed
vcc 1 0 dc 15
vsig 4 0 sin (0 1 1e3 0 0)
rsig 4 6 1e3
rswitch 6 7 1e-9
r1 1 2 17e3
r2 2 0 3e3
rc 1 5 5e3
re 3 0 1e3
c1 7 2 33e-6
q1 5 2 3 qmod
.model qmod npn bf=120
.tran 10u 1002m 1000m uic
.plot tran v(4) v(6)
.end
```

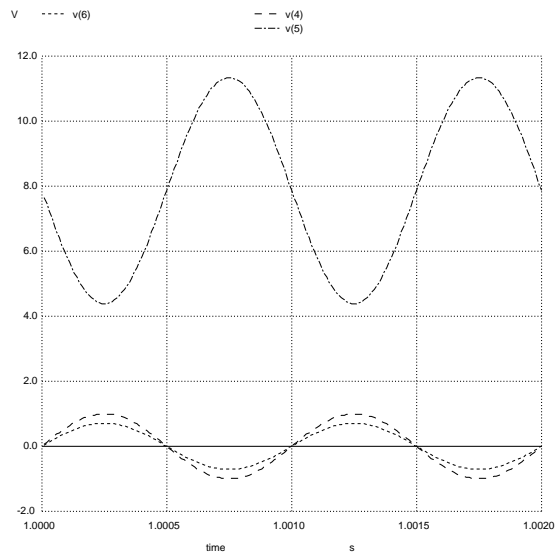

Here we see the signal source's ideal voltage (1 Volt peak at node 4) "loaded" down by the amplifier's input impedance to a lesser value at node 6.

Next we will run the same simulation, only omitting the plot of voltage at node 5 (the amplifier's output terminal) so that we may examine a finer-resolution comparison of the signal source's waveforms at nodes 4 and 6:

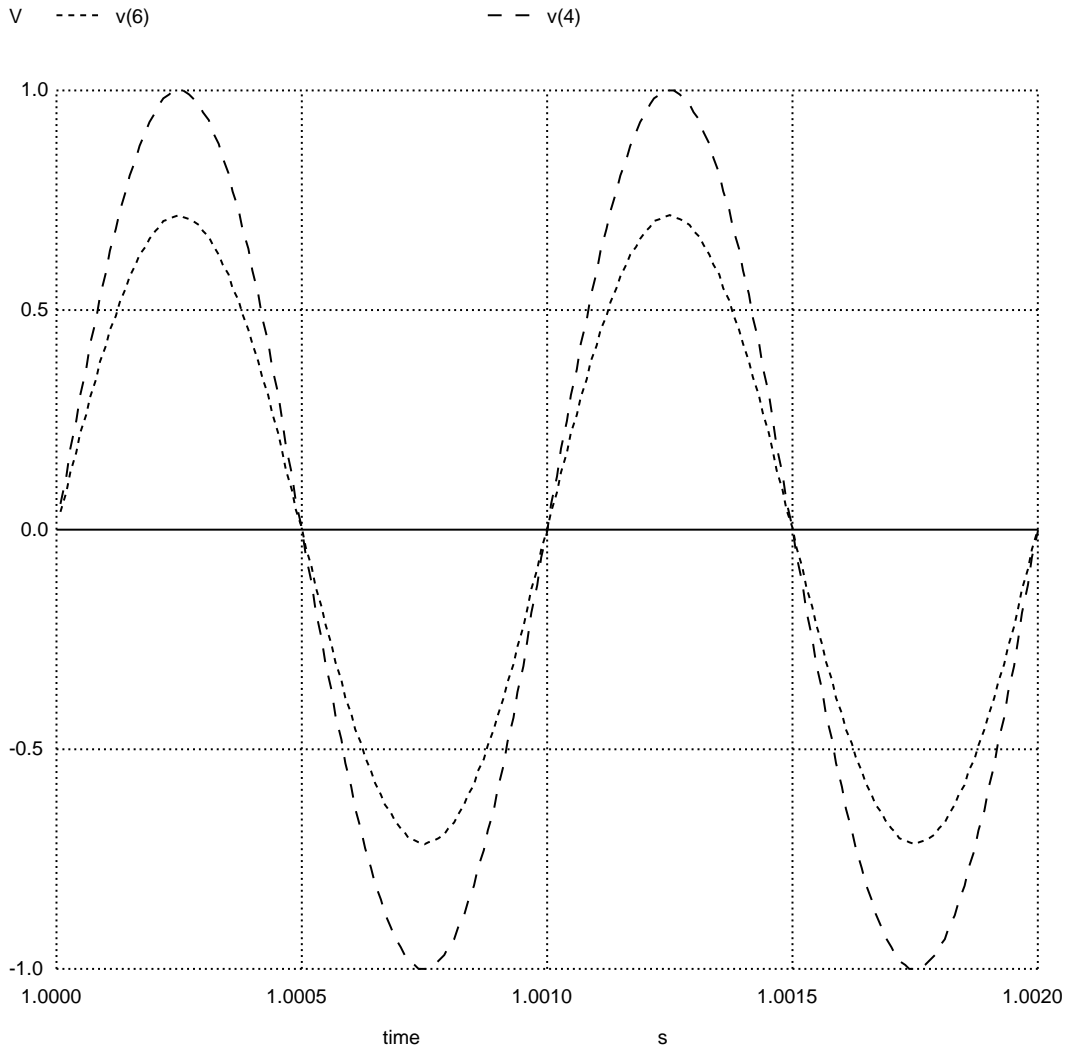

Here we see the loading effect in greater detail. The source's ideal (internal) voltage is 1 Volt peak, but the loaded-down signal voltage is slightly less than 0.75 Volts peak.

A simple way to model the amplifier as a load to the signal source is to represent it as a single Thévenin/Norton equivalent resistance, like this:

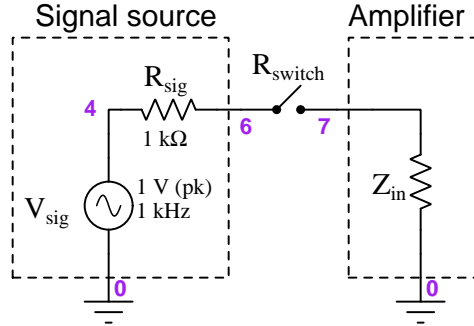

Calculating this impedance using the given resistor values and transistor beta value for the common-emitter amplifier as shown, we predict 2497.4 Ohms of input impedance (using the equation shown below). The voltage-divider effect of this impedance along with the source's internal Thévenin impedance of 1000 Ohms yields a node 6 voltage of 0.7141 Volts peak which agrees well with the simulation results.

$$Z_{in} \approx R_1 \parallel R_2 \parallel (\beta + 1)(r'_E + R_E)$$

Next we run a simulation the switch open:

SPICE netlist:

```
* SPICE simulation with switch open
vcc 1 0 dc 15
vsig 4 0 sin (0 1 1e3 0 0)
rsig 4 6 1e3
rswitch 6 7 1e9
r1 1 2 17e3
r2 2 0 3e3
rc 1 5 5e3
re 3 0 1e3
c1 7 2 33e-6
q1 5 2 3 qmod
.model qmod npn bf=120
.tran 10u 1002m 1000m uic
.plot tran v(4) v(6) v(5)
.end
```

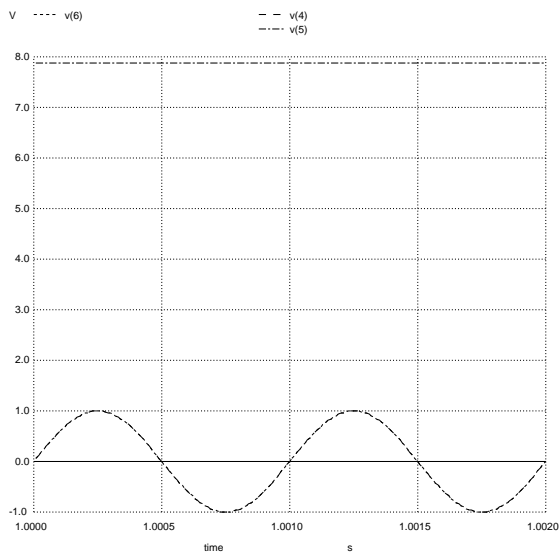

With the switch open, the amplifier presents no load to the signal source. Therefore, we see the full (ideal) 1 Volt peak voltage at both nodes 4 and 6. The amplifier's output (node 5) is of course "flat-lined" because the amplifier is not receiving any AC signal to amplify.

Contrasting these two results, using the equivalent circuit model shown earlier:

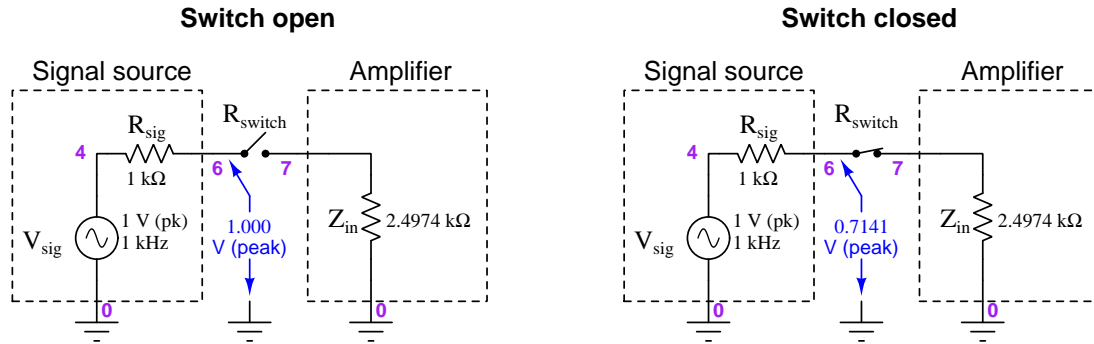

These Thévenin equivalent models of the signal source and amplifier input make it clear how and why the source's signal voltage “sags” when connected to the amplifier. With precise enough measurements of this “sag” we may even compute the amplifier's input impedance without the use of the complex equation employed here to estimate the amplifier's $Z_{in} = 2.4974 \text{ k}\Omega$.

2.5 Example: common-emitter output impedance

In this SPICE simulation we will use a common-emitter amplifier properly biased for Class A operation sourcing a load at its output terminal:

Circuit schematic diagram (with node numbers listed):

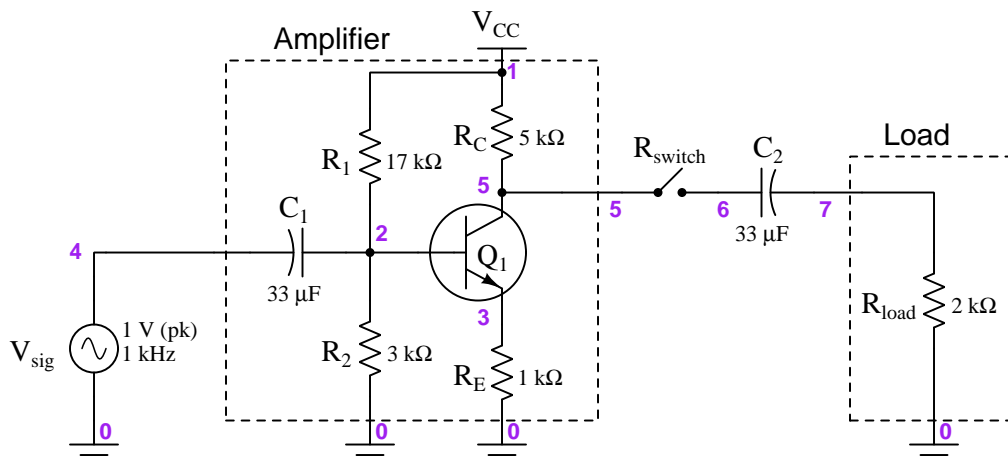

There is nothing noteworthy about the amplifier itself. It uses a two-resistor “voltage divider” biasing network, a coupling capacitor at the input terminal, a 5:1 collector:emitter resistor ratio for a voltage gain of approximately five. The DC power supply (V_{CC} and ground) is 15 Volts. What is a bit unusual is the SPST switch connecting a load resistance to the amplifier’s output, simulated by a resistance in the SPICE netlist named R_{switch} , set to an extremely high resistance for the “open” condition and a negligible resistance for the “closed” condition. The coupling capacitor was chosen to have a negligible reactance (less than 5 Ohms at 1 kHz).

An important detail of this SPICE analysis appears in the `tran` (transient) analysis card of the netlist, where we specify the interval time duration (10 microseconds) followed by the “stop” time (1002 milliseconds) followed by the “start” time (1000 milliseconds). We intentionally delay the plotting of results until SPICE has performed the first 1000 milliseconds of the analysis to give the input capacitor and bias resistors enough time for the capacitor’s DC voltage to reach a stable value. Then, we plot for 2 milliseconds’ worth of time (from 1000 ms to 1002 ms) in order to show two full cycles of the 1 kHz waveforms.

The following simulations will show the signal’s ideal source voltage (node 4) along with the signal voltage at the source’s output terminal (node 6), and finally the amplifier’s output signal at node 5, all with respect to ground (node 0). Simulations will be shown both for the switch-closed condition and the switch-open condition so you may see the “loading” effect of the amplifier’s input impedance on the source signal as measured at node 6.

In this first simulation the switch is open:

SPICE netlist:

```
* SPICE simulation with switch open
vcc 1 0 dc 15
vsig 4 0 sin (0 1 1e3 0 0)
rload 7 0 2e3
rswitch 5 6 1e9
r1 1 2 17e3
r2 2 0 3e3
rc 1 5 5e3
re 3 0 1e3
c1 4 2 33e-6
c2 6 7 33e-6
q1 5 2 3 qmod
.model qmod npn bf=120
.tran 10u 1002m 1000m uic
.plot tran v(4) v(5)
.end
```

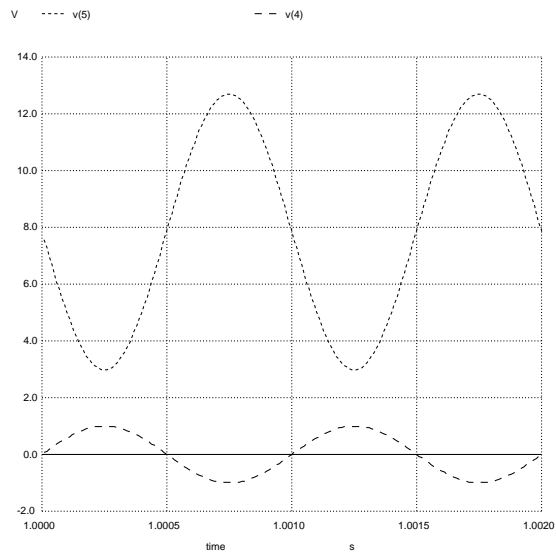

Here we see the amplifier's output voltage exactly where we expect it: approximately five times that of the input, nearly 5 Volts peak.

Next we will close the switch and observe how much the amplifier's output signal "sags" due to the loading effect, compared to the open-switch simulation:

SPICE netlist:

```
* SPICE simulation with switch closed
vcc 1 0 dc 15
vsig 4 0 sin (0 1 1e3 0 0)
rload 7 0 2e3
rswitch 5 6 1e-9
r1 1 2 17e3
r2 2 0 3e3
rc 1 5 5e3
re 3 0 1e3
c1 4 2 33e-6
c2 6 7 33e-6
q1 5 2 3 qmod
.model qmod npn bf=120
.tran 10u 1002m 1000m uic
.plot tran v(4) v(5)
.end
```

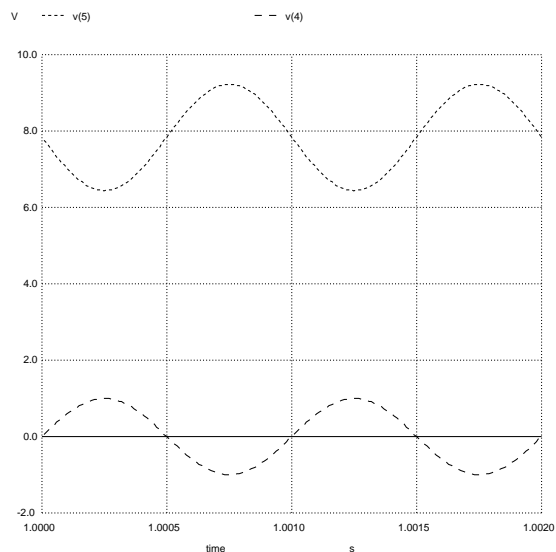

Here we see the output waveform significantly attenuated from before, to a value less than 1.5 Volts peak.

A simple way to model the amplifier as a source to this load is to represent it as a Thévenin equivalent network, like this:

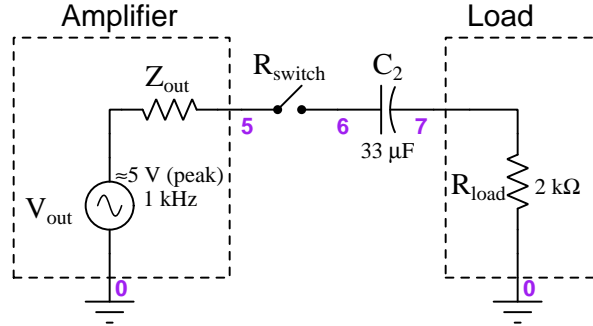

A common-emitter amplifier's output impedance is simply equal to its collector resistor (R_C), which for this amplifier is 5 k Ω . The voltage-divider effect of this impedance along with the load's resistance of 2000 Ω yields a node 5 voltage of 1.429 Volts peak which agrees well with the simulation results:

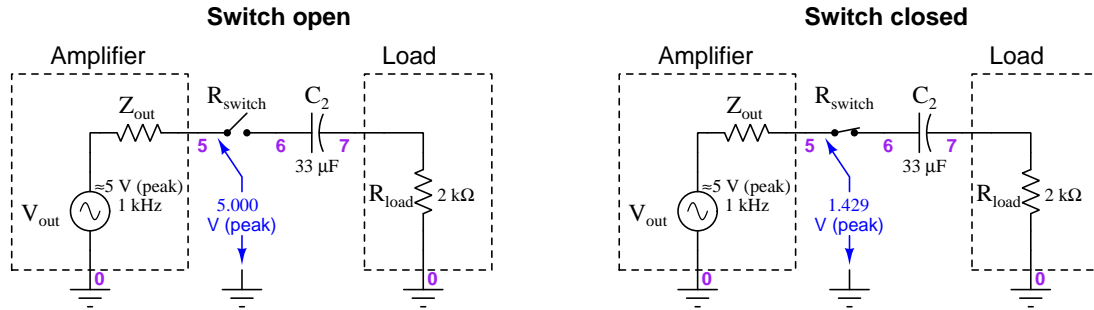

These Thévenin equivalent models of the signal source and amplifier input make it clear how and why the amplifier's output signal voltage "sags" when connected to the load. With precise enough measurements of this "sag" we may even compute the amplifier's output impedance without knowing any of its internal component values.

Chapter 3

Tutorial

3.1 Amplifier fundamentals

An *amplifier* is any device allowing a small amount of energy to exert control over a larger amount of energy. Every electronic amplifier, regardless of the specific technology used, may be thought of as having three different sets of connection points:

1. Signal input (connects to signal source)
2. Signal output (connects to load)
3. Power (connects to electrical power source)

A simplified diagram of a generic electronic amplifier appears below, without any reference to the active components contained within:

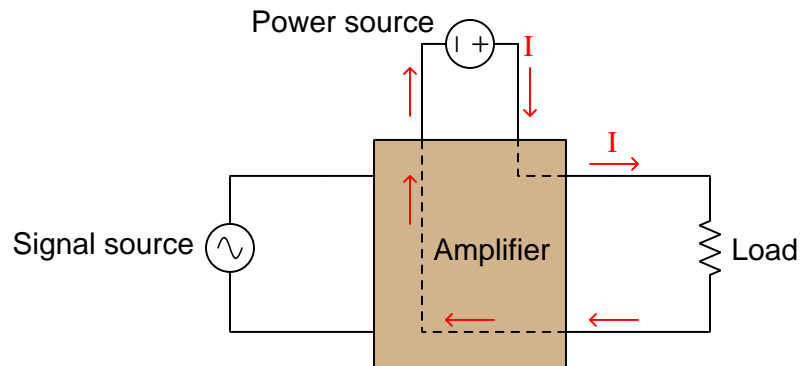

Electronic components such as transistors (or, in previous eras, vacuum tubes) comprise the heart of amplifiers, giving the input signal control over the flow of energy from power source to load.

One important parameter for any amplifier is *gain*, defined simply as the ratio of controlled versus controlling quantities, usually symbolized by the variable A . The value of A tells us how many times larger an amplifier's output signal is compared to its input signal. This ratio of output to input may be expressed in multiple ways. For example, we may speak of an amplifier having a *power* gain, a *voltage* gain, and a *current* gain, each gain calculated as the respective ratio of output to input for the specified quantity:

$$A_P = \frac{P_{out}}{P_{in}} \quad A_V = \frac{V_{out}}{V_{in}} \quad A_I = \frac{I_{out}}{I_{in}}$$

Gain is always unitless because it is a ratio between quantities having identical units of measurement (e.g. Watts out versus Watts in, Amperes out versus Amperes in).

Amplifiers are often used to boost the amplitude of *AC* signals, which poses a technical problem because most active components (e.g. transistors, vacuum tubes) are fundamentally DC-only devices. A common solution to this problem is to *bias* the AC signal input to an amplifier with a DC “offset” until it becomes “shifted” so far that its polarity never reverses. This technique is shown in the following schematic diagram, where the AC signal (V_{in}) is connected in series with a DC voltage source (V_{bias}) sufficient to offset the signal waveform entirely above the “zero” line on the oscilloscope display, allowing the transistor to operate on a non-alternating voltage signal:

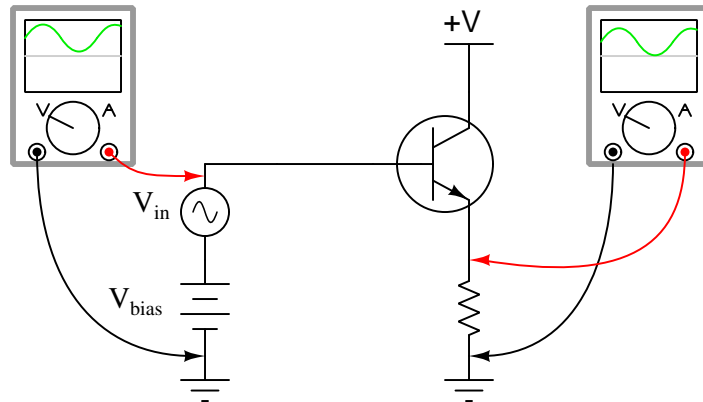

This amplifier's output signal faithfully represents the wave-shape of the AC input signal, and is also “biased” above zero as a result of the transistor being incapable of controlling a bidirectional current.

When the amplifier circuit in question amplifies an AC signal in this manner – where the input and output signals are both biased, and not necessarily biased by the same amount of DC offset – it becomes useful to define gain in terms of *variations* of power, voltage, or current. This is referred to as the *AC gain* of the circuit, expressed as ratios of *changes* denoted by the Greek capital letter delta (Δ). For example, an AC gain of 2 means the output rises and falls twice as much as the input rises and falls. In order to calculate AC gains from measurements taken of DC circuit quantities at different points in time, we need to compare how far the output and input quantities have *changed* between those different points in time:

$$A_P = \frac{\Delta P_{out}}{\Delta P_{in}} \quad A_V = \frac{\Delta V_{out}}{\Delta V_{in}} \quad A_I = \frac{\Delta I_{out}}{\Delta I_{in}}$$

For example, consider the following DC voltage measurements taken at the input and output of a transistor amplifier circuit at different points in time:

V_{in}	V_{out}
1.5 Volts	24.50 Volts
2.0 Volts	22.95 Volts
2.5 Volts	21.40 Volts
3.0 Volts	19.85 Volts
3.5 Volts	18.30 Volts

With each increase of 0.5 Volts at this amplifier's input terminals, the output voltage falls by 1.55 Volts. This represents an AC voltage gain of:

$$A_V = \frac{\Delta V_{out}}{\Delta V_{in}} = \frac{22.95 \text{ V} - 24.50 \text{ V}}{2.0 \text{ V} - 1.5 \text{ V}} = \frac{21.40 \text{ V} - 22.95 \text{ V}}{2.5 \text{ V} - 2.0 \text{ V}} = \frac{19.85 \text{ V} - 21.40 \text{ V}}{3.0 \text{ V} - 2.5 \text{ V}}$$

$$A_V = \frac{\Delta V_{out}}{\Delta V_{in}} = \frac{-\Delta 1.55 \text{ V}}{\Delta 0.5 \text{ V}} = -3.10$$

In other words, this particular amplifier has an AC voltage gain of 3.10 with an *inverting* characteristic (i.e. V_{out} falls as V_{in} rises).

3.2 BJT amplifier configurations

Bipolar transistors are three-terminal devices, each having *emitter*, *collector*, and *base* terminals. The controlled current through a BJT flows between the emitter and collector terminals, so named because the emitter “emits” charge carriers which are subsequently injected into the middle (base) region of the transistor, drifting through the base to be “collected” by the collector. BJTs are normally-off devices, and must have their base-emitter PN junctions forward-biased in order to inject minority charge carriers into the base region to permit emitter-collector current. Only a small number of the charge carriers “emitted” by the emitter region of the transistor pass through the base terminal, most of the charge carriers being swept through the thin base region by the external collector-emitter voltage to be “collected” by the collector region. The ratio of collector current to base current is the fundamental amplifying parameter of a BJT, and is symbolized as either β or h_{FE} :

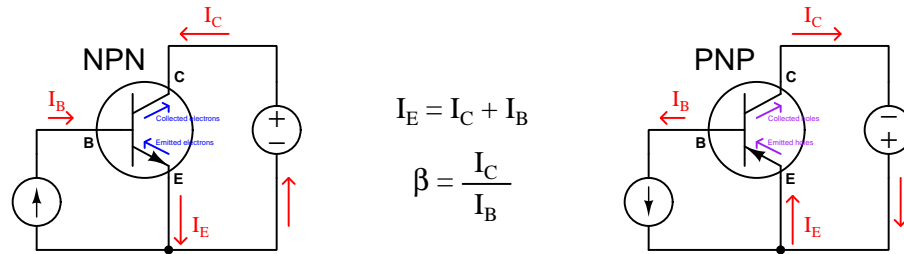

Multiple amplifier circuit configurations exist for bipolar junction transistors, the only difference between the NPN and PNP circuit versions being the necessary DC source polarities to ensure proper transistor action. Three configurations are typical, and are known by the identity of the transistor terminal held in common by both AC input and AC output voltage signals¹. Thus, we will explore amplifier circuits conventionally called *common-collector*, *common-emitter*, and *common-base*:

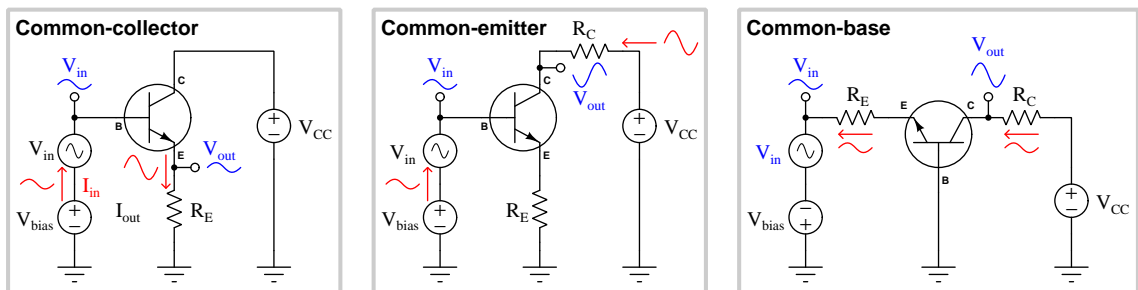

In the interest of simplicity, only NPN transistors will be used, and the necessary DC biasing voltage will be shown in each case as an independent DC voltage source.

¹This commonality becomes clear if we eliminate all DC sources in the circuit and analyze it from the perspective of AC only, which is done in each of the following sections using standard rules of the Superposition Theorem. With the DC bias voltage source replaced by a short, and the DC power supply also replaced by a short, there will be one transistor terminal shared in common with both the AC signal source and the AC output voltage (i.e. the load).

3.3 Common-collector amplifier

The common-collector amplifier configuration is the simplest of the three, shown here in elementary form with a DC bias source included to permit amplification of the AC voltage signal:

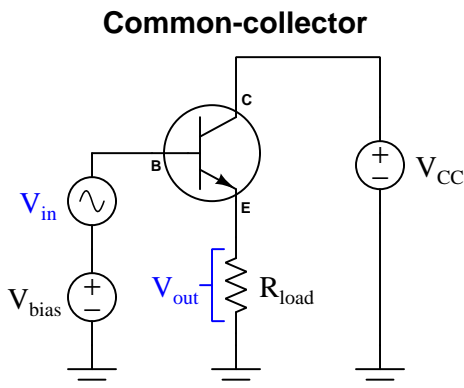

With V_{bias} properly sized, the transistor's base-emitter junction will always be maintained in a state of electrical conduction. This means we can expect V_{BE} to be approximately 0.7 Volts DC at all times: the typical forward voltage drop of a silicon PN junction. Furthermore, from this simple fact we may deduce V_{out} to have the same AC amplitude as V_{in} , the only real difference between V_{out} and V_{in} being a nearly-constant 0.7 Volts DC offset. Thus, the AC voltage gain of a common-collector amplifier should be one, since $\Delta V_{out} = \Delta V_{in}$.

The distinction between DC and AC voltages in this circuit deserves further elaboration, as it will become an important point for understanding more complicated amplifier circuits. When multiple voltage sources are connected in series as we have in this amplifier circuit with V_{in} and V_{bias} , their total voltage is the *superposition* (i.e. algebraic sum) of their individual voltages. This is true regardless of whether the sources in question are all DC, all AC at the same frequency, all AC at different frequencies, or some combination of AC and DC. In accordance with the Superposition Theorem, we may consider the circuit's response to each of those sources – one source at a time – each time ignoring the effects of all other independent sources². This is a very important analytical tool for us, as it allows us to predict where each of those component voltages will end up being dropped across load elements in the circuit.

²Strictly speaking, the Superposition Theorem only holds true for networks that are both *linear* (obey Ohm's Law) and *bilateral* (permit current to flow in both directions). However, a properly-biased transistor meets these two criteria close enough to permit *approximations* based on the Superposition Theorem: for relatively small AC voltage amplitudes the transistor's amplified response is close enough to being linear for most purposes, and with sufficient V_{bias} the transistor's PN junctions never become reversed-biased and so they never have the opportunity to reveal their unilateral nature.

Let's see how the Superposition Theorem applies to this common-collector circuit. First, we will consider the DC voltage source (V_{bias}) by itself, while negating the effects of the AC source (V_{in}) by replacing that AC voltage source with its internal resistance value of zero Ohms. Likewise, we will replace the power supply (V_{CC}) with a short so that the only active source in the entire circuit is V_{bias} . Note how we model the base-emitter PN junction as a DC voltage source³ of 0.7 Volts and model the collector-emitter pathway as a current source dependent on base current (I_B):

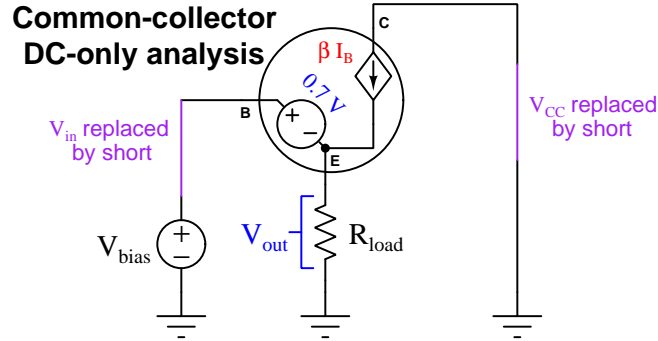

Applying Kirchhoff's Voltage Law to the loop containing V_{bias} and R_{load} , we see the load resistor must drop 0.7 Volts less than V_{bias} . Therefore, the DC component of V_{out} is $V_{bias} - 0.7$.

Now let's analyze the same circuit with the AC voltage source (V_{in}) by itself, while replacing the DC source (V_{bias}) and the power supply (V_{CC}) with shorts. Once again the transistor's collector-emitter pathway must be modeled as a dependent current source because the amount of collector current is not fixed but rather varies with base current. The major difference this time is how we model the base-emitter junction, as a *short* (dropping zero Volts AC) because we are operating under the assumption that forward-biased PN drops a *constant* 0.7 Volts DC with no variation:

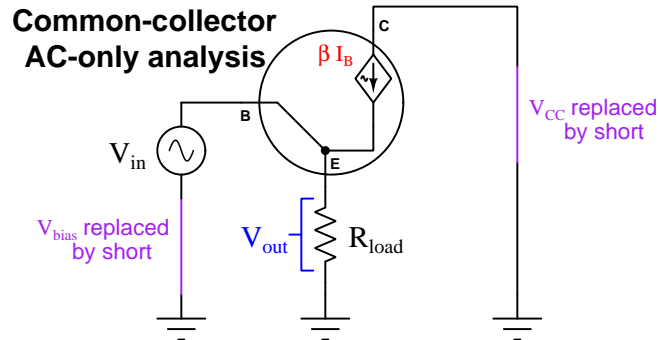

Now the circuit loop we analyzed previously only contains V_{in} and R_{load} , which means the AC component of V_{out} must be equal to V_{in} . Superimposing the DC and AC results across R_{load} , we must conclude V_{out} is a superposition of the full AC input voltage (V_{in}) plus a DC bias equal to 0.7 Volts less than V_{bias} .

³We could have regarded the forward voltage drop as a source to be considered independently just like V_{bias} , but this would require another re-drawing of the circuit, and the resulting voltage drop across R_{load} would be the same.

By analyzing this amplifier circuit from two different perspectives – once from a DC-only perspective and another from an AC-only perspective – we are able to determine the composite DC + AC signal appearing as V_{out} . The AC perspective showed us that V_{out} is identical to V_{in} , which means this amplifier configuration has an AC voltage gain (A_V) of one.

While voltage gain for the common-collector amplifier configuration may be one, current gain is significantly greater than one. We know I_C is greater than I_B due to the amplifying nature of the transistor, and that I_E is even greater (being the sum of I_C and I_B in accordance with Kirchhoff’s Current Law), therefore the load resistor sees a current *much* greater than the input signal source. Specifically, the current gain (DC or AC) for a common-collector amplifier is $\beta + 1$:

$$\begin{aligned}\beta &= \frac{I_C}{I_B} \\ \beta + 1 &= \frac{I_C + I_B}{I_B} \\ \beta + 1 &= \frac{I_E}{I_B} = \frac{I_{out}}{I_{in}} = A_I\end{aligned}$$

Another interesting consequence of the transistor’s amplifying behavior is the apparent load resistance as experienced by the AC signal source V_{in} . Since most of the load resistor’s current is sourced through the collector-emitter pathway of the transistor, the AC signal source does not need to bear the full burden of powering the load: just a small “trickle” of current sourced by V_{in} triggers the transistor to deliver a great deal more current to R_{load} . From the perspective of V_{in} , R_{load} “appears” to be much greater than it actually is⁴. We may calculate this “resistance transformation” by taking the quotient of current gain to voltage gain. The following algebraic expansion proves why $\frac{A_I}{A_V}$ is mathematically equivalent to $\frac{R_{in}}{R_{out}}$:

$$\begin{aligned}\frac{R_{in}}{R_{out}} &= \frac{A_I}{A_V} \\ \frac{R_{in}}{R_{out}} &= \frac{\frac{I_{out}}{I_{in}}}{\frac{V_{out}}{V_{in}}} = \left(\frac{I_{out}}{I_{in}}\right) \left(\frac{V_{in}}{V_{out}}\right) \\ \frac{R_{in}}{R_{out}} &= \left(\frac{V_{in}}{I_{in}}\right) \left(\frac{I_{out}}{V_{out}}\right) = \frac{V_{in}}{\frac{V_{out}}{I_{out}}} = \frac{R_{in}}{R_{out}}\end{aligned}$$

Since we already know A_I is equal to $\beta + 1$ and A_V is equal to one, the resistance transformation ratio of a common-collector amplifier must simply be $\beta + 1$. For example, if this amplifier’s load resistance was 3.3 k Ω and the transistor’s β ratio was 60, the input signal source would “feel” as though it were powering a 201.3 k Ω load. A practical application is where the signal source is “weak” and cannot deliver much current to the amplifier, and we must determine how much the amplifier’s input will “load down” that source.

⁴This resistance-transformation phenomenon is analogous to power-assisted steering on an automobile: the mechanical amplification of force provided by the power-assist mechanism makes it seem from the driver’s perspective that the car’s steering is exceptionally “light” and effortless, when in fact it is the vehicle’s engine providing the strength necessary to angle the turning wheels while the steering wheel’s motion merely guides that force. Likewise, the transistor’s amplifying nature makes it seem from the input signal’s perspective that the load is much “lighter” (i.e. higher resistance, drawing less current for a given amount of voltage) than it actually is.

3.4 Common-emitter amplifier

Next in our lineup of BJT amplifier configurations is the *common-emitter* design, shown here in elementary form. It differs from the common-collector configuration only in its placement of the load resistor:

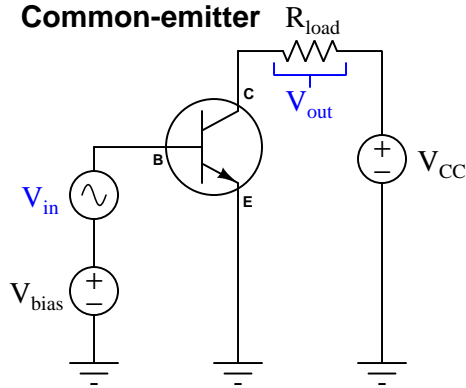

As with the common-collector amplifier examined in the previous section, we will assume V_{bias} is set such that the transistor is always in a state of electrical conduction, never shutting off and never fully turning on. Also as before, we will analyze this amplifier's behavior from both a DC and an AC perspective.

First the DC perspective, disabling all independent sources other than V_{bias} by replacing them with their equivalent internal resistances:

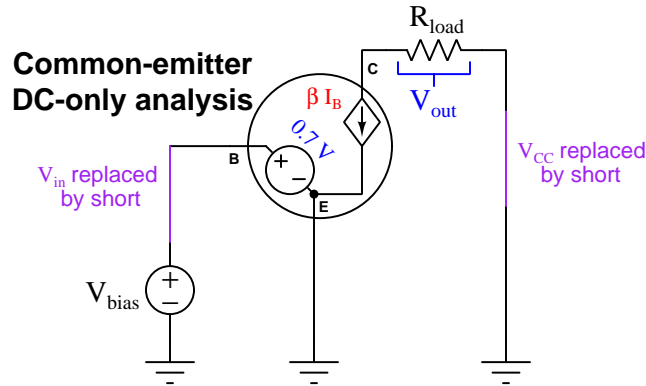

The DC component of V_{out} will be predicted by Ohm's Law, simply being the product of collector current (I_C) and load resistance (R_{load}). Collector current, in turn, is β times greater than the current sourced by V_{bias} . However, our DC-only modeling gives us no insight as to how much collector current we ought to expect. Kirchhoff's Voltage Law simply demands V_{bias} be exactly 0.7 Volts to match the base-emitter voltage drop.

However, we must remember that the 0.7 Volt figure assumed as the forward voltage drop of a silicon PN junction is approximate, and in reality is the variable V in Shockley's diode equation, dependent on both emitter current and base-emitter junction temperature:

$$I = I_S \left(e^{\frac{qV}{nKT}} - 1 \right)$$

If V_{BE} were truly fixed at precisely 0.7 Volts, then V_{bias} would have only one acceptable value, and that would be precisely the same voltage as V_{BE} : 0.7 Volts. In reality, though, V_{BE} (and, correspondingly V_{bias}) can vary slightly above and below 0.7 Volts with the result being a large variation in emitter current. The consequence of all this uncertainty and variability is that it is practically impossible to predict the exact right value of V_{bias} in this common-emitter circuit to keep the transistor between cutoff and saturation. Subtle variations between transistors and even small temperature changes frustrate attempts to accurately predict V_{bias} .

This problem becomes even more evident when we attempt to analyze this amplifier circuit from an AC perspective:

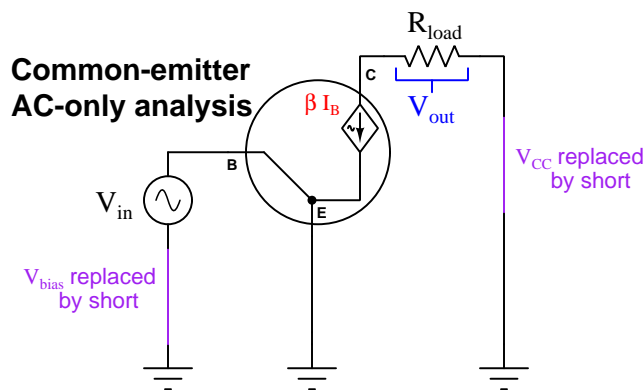

With our assumption that the base-emitter junction drops a constant (DC) voltage, it would appear our AC signal source becomes completely short-circuited! Just as we discovered we had to abandon our assumption of a constant 0.7 Volt drop for the DC analysis, we find here another reason for abandoning the 0.7 VDC V_{BE} assumption: the fact that a *variation* in voltage across the conductive PN junction will indeed cause a variation in current (as predicted by the Shockley equation), and therefore the junction must exhibit something akin to a resistance.

Mathematical analysis of the Shockley equation reveals a quantity called the *dynamic emitter resistance*⁵, the value of which depends on the amount of DC bias current (i.e. the *quiescent* emitter current) flowing through the emitter terminal. In other words, for any given amount of DC current through the transistor's emitter terminal, there will be a certain amount *additional* voltage dropped by the base-emitter PN junction in response to any *additional* current passing through it. This

⁵One way to envision this dynamic resistance is to think of it as an *incremental* resistance, or what an electronics-savvy economist might call a *marginal* resistance: it is the amount of resistance the PN junction offered to small *variations* in voltage above and below the DC bias voltage value. This is clearly an application for calculus, because it is an expression of how much one variable changes in response to a related variable changing. For a full derivation of dynamic emitter resistance, refer to page 80.

“dynamic” resistance embedded within the transistor’s emitter region is usually denoted as r'_E and its value varies with quiescent current. A commonly accepted range of values for most transistors is 25 mV to 50 mV per Ampere of DC bias current through the emitter terminal:

$$\frac{25 \text{ mV}}{I_{bias}} \leq r'_E \leq \frac{50 \text{ mV}}{I_{bias}}$$

Re-drawing our AC-only schematic diagram to include r'_E , we see this small resistance must drop the entirety of the AC input signal (V_{in}) in accordance with Kirchhoff’s Voltage Law:

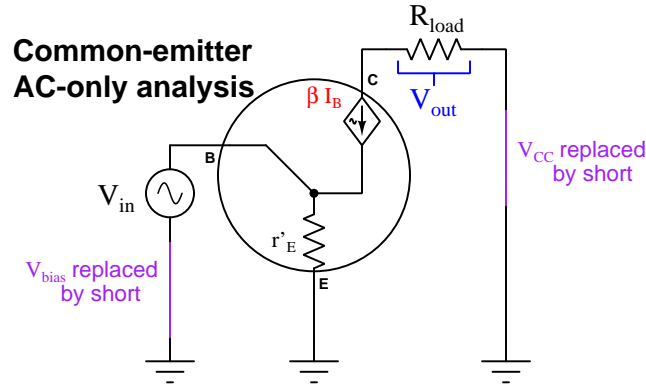

With r'_E dropping the full AC voltage of V_{in} , the AC emitter current is predictable by Ohm’s Law ($I_E = \frac{V_{in}}{r'_E}$). This AC emitter current is the sum of base and collector currents in accordance with Kirchhoff’s Current Law, with collector current comprising the majority of I_E . In fact, base current is so small by comparison to collector current that it is reasonable to simplify our analysis by assuming $I_C = I_E$ (i.e. assuming base current to be negligible). Following this assumption, we may conclude that the transistor’s AC collector current is equal to V_{in} divided by r'_E .

That AC collector current flows through R_{load} , and in so doing produces the voltage drop V_{out} . Combining the two Ohm’s Law equations by substitution of I_C , we may predict the AC component of V_{out} from V_{in} and the two resistance values (r'_E and R_{load}):

$$I_E = \frac{V_{in}}{r'_E} \approx I_C \quad V_{out} = I_C R_{load}$$

$$V_{out} \approx \left(\frac{V_{in}}{r'_E} \right) R_{load}$$

$$V_{out} \approx V_{in} \left(\frac{R_{load}}{r'_E} \right)$$

This equation somewhat resembles the familiar voltage divider formula, but in reverse: it predicts voltage dropped across one resistor (R_{load}) based on an input voltage impressed upon another resistor (r'_E), and if R_{load} exceeds r'_E (which it usually does), the AC output voltage will be greater than the AC input voltage. Moreover, if we divide both sides of that last equation by V_{in} , we arrive at a simple approximation of the amplifier’s AC voltage gain: $A_V = \frac{V_{out}}{V_{in}} \approx \frac{R_{load}}{r'_E}$.

At this point it may seem as though we have successfully analyzed the common-emitter transistor amplifier configuration, but we still have an unanswered question: *how do we predict the necessary DC bias voltage?* Knowing the appropriate value for V_{bias} is necessary not just to ensure the transistor remains in its “active” mode to faithfully reproduce the whole AC wave-shape without clipping, but also so we may calculate the quiescent (DC) emitter current, which is necessary to predict r'_E , which is necessary to predict voltage gain. With so many factors depending on V_{bias} , and with so much uncertainty⁶ regarding the appropriate value for V_{bias} , we must sadly conclude that this elementary common-emitter amplifier circuit design is unreliable.

You may recall that we never had to consider dynamic emitter resistance in the common-collector configuration, and the reason for that was the fact that R_{load} was located on the emitter side of the transistor. In that location, R_{load} (which we might reasonably expect to be thousands of Ohms in value) was situated to drop practically all of V_{in} . Whatever minute resistance was posed by the transistor’s r'_E in the common-collector amplifier was overshadowed by the much larger series load resistance. In the case of the common-emitter amplifier this overshadowing was fortuitous, not intentional. However, we may consider intentionally adding resistance on the emitter terminal of the transistor to achieve the same effect. This design technique – of intentionally overshadowing some small parameter with a much larger parameter – has a colorful name in engineering: *swamping*. We say that the relatively large value of R_{load} “swamps” the relatively small value of r'_E when those two resistance are in the same loop as V_{in} . To “swamp” something means to render it negligible by comparison.

Let’s modify our common-emitter amplifier circuit to contain an additional resistor (R_E) intended to “swamp” the transistor’s dynamic emitter resistance r'_E :

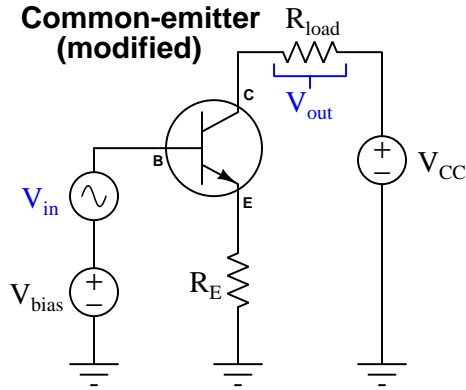

⁶Remember, the Shockley diode equation ($I = I_S \left(e^{\frac{qV}{nKT}} - 1 \right)$) describes PN junction current being highly dependent on temperature, and of course there is also the ideality factor n which varies depending on certain physical characteristics of the semiconductor PN junction. In other words, two apparently identical common-emitter transistor amplifier circuits could behave very differently simply due to these uncontrolled factors.

Performing a DC-only analysis of this new common-emitter amplifier design:

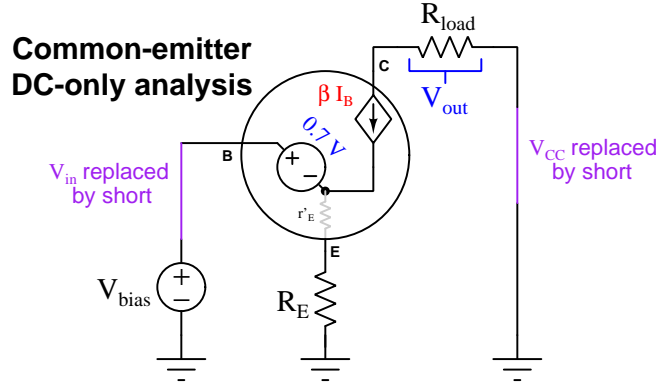

The transistor's dynamic emitter resistance r'_E is an AC-only phenomenon, and so we will regard it as being zero Ohms for the sake of our DC analysis and show its symbol in grey instead of black on the schematic diagram⁷. Kirchhoff's Voltage Law then tells us R_E must drop the voltage $V_{bias} - 0.7$. Ohm's Law tells us the amount of emitter current resulting from this voltage drop:

$$I_E = \frac{V_{bias} - 0.7}{R_E}$$

This constant (DC) current through the emitter is fairly reliable to predict, as the only uncertainty is the exact magnitude of the forward voltage drop. From this quiescent emitter current we may estimate the quiescent collector current, since I_C is mathematically related to I_B by β and I_E is the sum of I_B and I_C :

$$\text{If } I_C = \beta I_B \text{ and } I_E = I_B + I_C \text{ then } I_C = I_E \left(\frac{\beta}{\beta + 1} \right)$$

$$\frac{I_C}{I_E} = \frac{\beta}{\beta + 1}$$

I_C and I_E will be nearly equal to each other if β is sufficiently large, and so typical amplifier approximations simply assume $I_C = I_E$. V_{out} across the load resistor is then predictable by Ohm's Law ($V_{out} = I_C R_{load} \approx I_E R_{load}$). This value will be the DC component of the amplifier's superimposed AC + DC output voltage signal.

If we wished, we could also use β to calculate base current from the known emitter current:

$$\frac{I_B}{I_E} = \frac{1}{\beta + 1}$$

As you can see, β is the key to determining the value of *any* transistor terminal current given any of the other transistor terminal currents.

⁷“Dynamic” refers to something in a continual state of change. The dynamic resistance of a semiconductor PN junction refers to the amount of *additional* voltage dropped by the junction for a given increase in current. With a steady current (i.e. DC) there is no change taking place over time, and therefore no dynamic resistance.

Now we will perform an AC-only analysis of the “emitter-swamped” common-emitter amplifier:

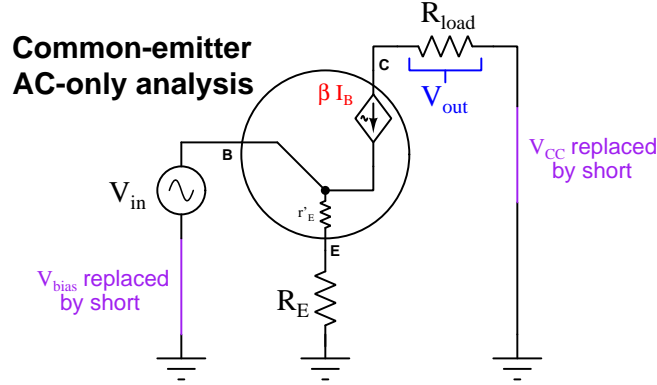

Kirchhoff’s Voltage Law declares the series combination of r'_E and R_E must drop the entirety of V_{in} . From the DC analysis we can anticipate the emitter’s quiescent current, and from that compute an approximate value for dynamic emitter resistance ($r'_E \approx \frac{25 \text{ mV}}{I_E}$ with I_E being the quiescent emitter current). With r'_E and R_E both known, we may then use Ohm’s Law to calculate AC current through the emitter terminal:

$$I_E \approx \frac{V_{in}}{r'_E + R_E}$$

The AC component of this amplifier’s output voltage is simply $V_{out} = I_C R_{load}$, and we already know I_C will be very nearly equal to I_E given the typically large value of β . Using algebraic substitution, we may convert the above equation showing V_{out} as a function of V_{in} , as well as AC voltage gain (A_V) as a function of circuit resistances:

$$I_E \approx \frac{V_{in}}{r'_E + R_E} \quad V_{out} = I_C R_{load} \approx I_E R_{load}$$

$$V_{out} \approx \left(\frac{V_{in}}{r'_E + R_E} \right) R_{load}$$

$$V_{out} \approx V_{in} \left(\frac{R_{load}}{r'_E + R_E} \right)$$

$$A_V \approx \frac{R_{load}}{r'_E + R_E}$$

Now we have a practical common-emitter amplifier design, tolerant of slight variations in transistor construction and operating temperature, having an AC voltage gain nearly equal to $\frac{R_{load}}{R_E}$. AC current gain is simply $\frac{I_C}{I_B}$, the definition of β . The amount of load resistance “perceived” by the AC signal source is a function of β and the emitter resistance just as it was for the common-collector

amplifier, the exact ratio being $\beta + 1$. Interestingly, the actual load resistance is irrelevant to the loading of V_{in} , since the amount of AC current drawn from V_{in} depends solely⁸ on β and R_E .

As useful as the “swamping” technique is for making the behavior of our common-emitter amplifier more predictable, it does come at a price⁹: inserting additional resistance at the transistor’s emitter terminal reduces voltage gain. In the unswamped amplifier, AC voltage gain was $\frac{R_{load}}{r'_E}$; in the swamped amplifier it is $\frac{R_{load}}{r'_E + R_E}$.

An interesting solution to the problem of reduced voltage gain is to install a capacitor in parallel with R_E to short AC current past that emitter resistor, so that the AC loop containing V_{in} no longer contains R_E . The goal here is to enjoy the best of both circuit configurations, eliminating R_E for the AC signal but maintaining R_E for DC biasing. All we need to do is select a sufficiently large capacitance that its reactance at the AC signal frequency ($X_C = \frac{1}{2\pi f C}$) is much smaller than the resistance of R_E , essentially acting as a high-pass filter for AC signal current to bypass R_E . This bypassing forces nearly all of V_{in} to be dropped across r'_E , restoring the amplifier’s high voltage gain. Yet, R_E is still part of the circuit’s DC path so it provides a stable emitter resistance for reliable biasing:

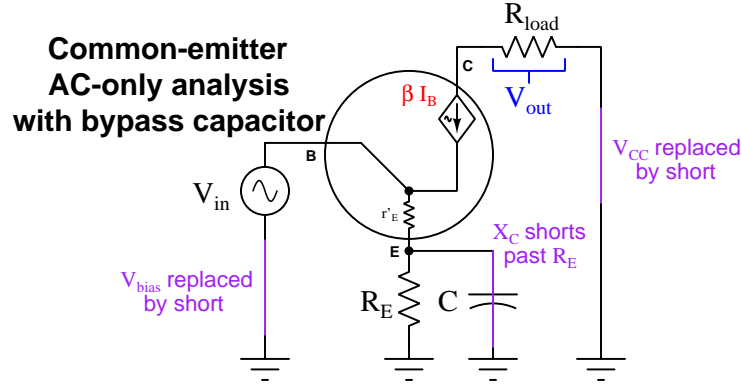

⁸A good “thought experiment” to prove this principle would be to substitute a short for R_{load} , in which case the circuit becomes a common-collector amplifier with R_E as the new load resistance but I_{in} remains unchanged.

⁹Adding R_E to the common-emitter amplifier circuit is actually an example of an advanced design concept called negative feedback, and negative feedback always optimizes stability at the expense of gain.

Until this point we have shown the load resistance located between the transistor's collector terminal and the positive pole of the DC power supply. However, this location for R_{load} is potentially problematic for two reasons. The first reason is that it requires the load operate at elevated (i.e. non-ground) potential at all times, which may not suit all amplifier applications. The second reason is that it forces the load to operate on a superimposed AC + DC signal, which is unsuitable for loads requiring pure AC.

An alternative location for the load in a common-emitter amplifier is between the collector terminal and ground, usually coupled through a capacitor allowing AC to pass through to the load but blocking DC in the manner of a high-pass filter:

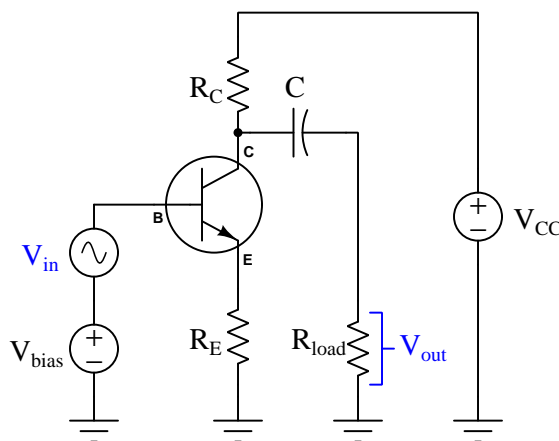

This relocation of the load resistor necessitates the inclusion of a new resistor in the circuit (R_C), and the inclusion of this new resistor affects the amplifier's AC voltage gain:

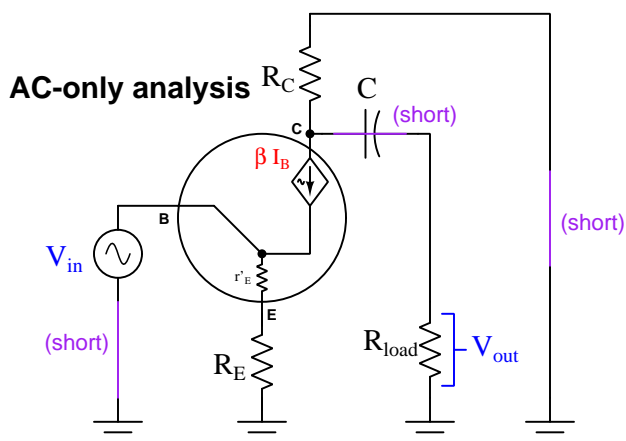

Examining this diagram closely, we see R_{load} and R_C are actually connected in *parallel* with each other, given the fact that both the coupling capacitor and the DC power supply appear as zero-resistance elements (shorts) to the AC signal.

Being in parallel with each other, AC collector current is now split between R_{load} and R_C whereas in the previous version of the circuit all AC collector current passed through R_{load} . This paralleling of resistances decreases their combined (equivalent) resistance, resulting in less voltage gain for the same R_{load} value. Compare the voltage gain formulae¹⁰ for this amplifier circuit versus the amplifier where R_{load} was in series with the collector terminal:

$$A_V \approx \frac{R_{load}}{r'_E + R_E} \quad A_V \approx \frac{R_{load} || R_C}{r'_E + R_E}$$

¹⁰For the sake of brevity I'm using two vertical bars (||) to signify parallel equivalent resistance rather than include a parallel resistance formula within the voltage gain formula. A full, unsimplified version of this formula would be

$$A_V \approx \frac{\frac{1}{\frac{1}{R_{load}} + \frac{1}{R_C}}}{r'_E + R_E}.$$

3.5 Common-base amplifier

Our third and final BJT amplifier circuit configuration is the *common-base*. In this configuration the base terminal of the transistor connects to ground while the emitter is used for the input current and collector for the output current. Having learned our lesson about the necessity of inserting an emitter resistor (to “swamp” the effects of r'_E inside the transistor) for predictable behavior in a common-emitter amplifier circuit, we have included R_E in the input loop of this amplifier too:

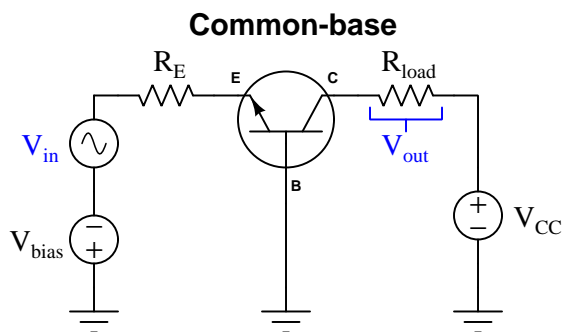

Once again we will begin our analysis by considering only the effects of V_{bias} on the circuit, assuming that DC voltage source has been set to a value suitable for maintaining the transistor in a partially-conductive state throughout the entire evolution of the AC V_{in} waveform:

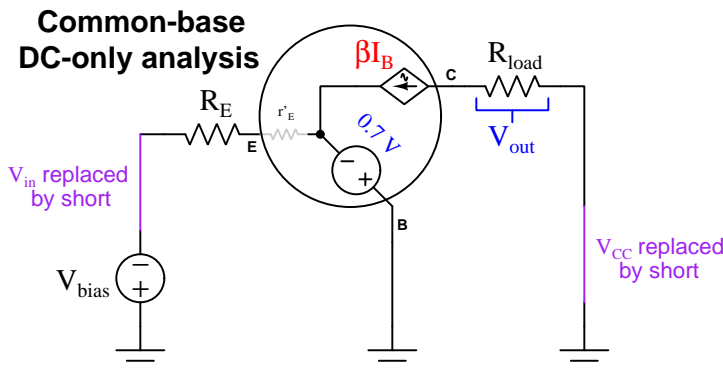

As with the swamped common-emitter amplifier, emitter current is a function of V_{bias} , R_E , and the base-emitter junction’s forward voltage drop of 0.7 Volts. r'_E may be ignored because it is strictly an AC effect and does not manifest under constant-current (DC) conditions:

$$I_E = \frac{V_{bias} - 0.7}{R_E}$$

The vast majority of this emitter current passes through the transistor’s collector terminal and also through the load resistor, producing a voltage drop approximately equal to $I_E R_{load}$. This will be the DC component of V_{out} .

Next, we will consider only the effects of the AC signal source (V_{in}) on the same circuit:

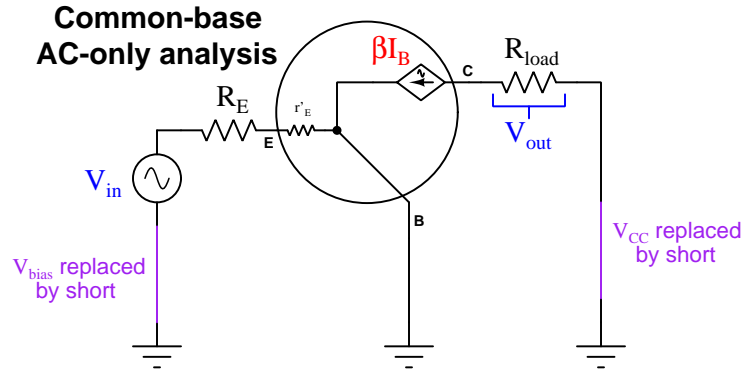

Once again, we see emitter current calculated the same way it was in the swamped common-emitter configuration, with the entirety of the AC input signal (V_{in}) dropped across the series combination of R_E and r'_E . The value of R_E , of course, is a fixed characteristic of that resistor, while the value of r'_E depends¹¹ on the magnitude of the DC emitter current determined in the previous analysis:

$$I_E \approx \frac{V_{in}}{r'_E + R_E}$$

Also similar to the common-emitter configuration, this common-base amplifier's AC output voltage is simply $V_{out} = I_C R_{load}$, and with AC emitter current calculated the same as well, the voltage gain for the common-base amplifier will follow the exact same mathematical pattern:

$$I_E \approx \frac{V_{in}}{r'_E + R_E} \quad V_{out} = I_C R_{load} \approx I_E R_{load}$$

$$V_{out} \approx \left(\frac{V_{in}}{r'_E + R_E} \right) R_{load}$$

$$V_{out} \approx V_{in} \left(\frac{R_{load}}{r'_E + R_E} \right)$$

$$A_V \approx \frac{R_{load}}{r'_E + R_E}$$

The first difference we see between the common-base and swamped common-emitter amplifiers is current gain. Note how V_{in} must carry the entire emitter current, which in fact is slightly greater than the load (collector) current. This yields a current gain slightly less than one:

$$A_I = \frac{\beta}{\beta + 1}$$

¹¹Again, a commonly accepted approximation for r'_E assuming room-temperature silicon is 25 millivolts per Ampere of DC bias current through the transistor's emitter terminal.

So far it would appear the common-base amplifier offers no advantage over the common-emitter, and in fact gives worse amplifying performance: the voltage gain is the same as with the common-emitter, but the common-base does not boost current at all! Why would anyone wish to use a common-base amplifier given this deficit?

The principal advantage of the common-base amplifier is its superior high-frequency performance. The common-emitter amplifier cannot amplify high-frequency AC signals as well as the common-base amplifier due to the capacitance naturally existing¹² between the base and collector terminals of a BJT in active mode. In the common-emitter configuration where the ground-referenced input signal lies at the transistor's base terminal while the output signal lies at the collector terminal, this natural capacitance provides coupling between output and input signals. No such coupling occurs with the common-base configuration because there is no ground-referenced voltage signal at the transistor's (grounded) base:

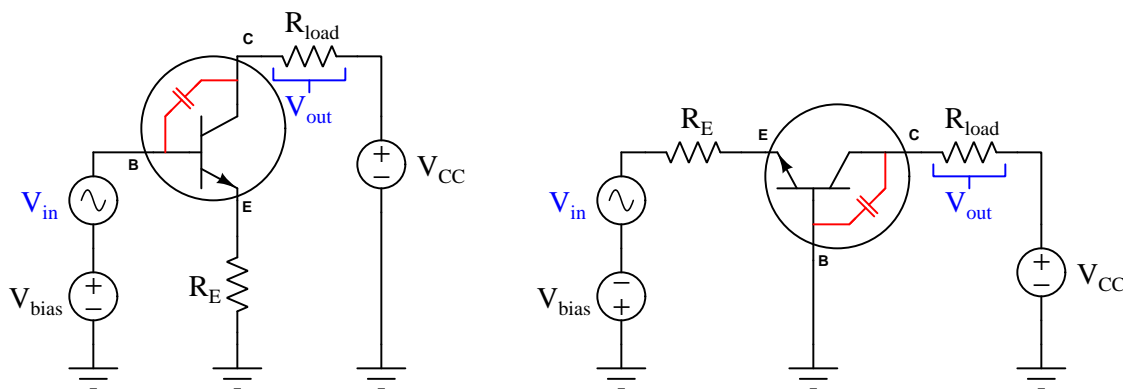

Output-input coupling degrades the common-emitter amplifier's voltage gain because the input and output voltage signals happen to be 180° out of phase with each other in the common-emitter configuration. Every time the input signal's voltage rises, the output signal's voltage falls, and vice-versa. Therefore, any coupling between those two signal points pits the two signals against each other¹³, the result being the stronger (output) signal attenuates the weaker (input) signal, the effect worsening as frequency increases because capacitive reactance decreases with frequency and makes the coupling stronger between the base and collector terminals.

Common-base amplifiers do not suffer from this effect, making this configuration well-suited for high-frequency applications such as RF (radio-frequency) amplification where the base-collector capacitance's reactance (X_C) becomes very small.

¹²The base-collector junction of a BJT normally operates in reverse-bias mode, which means a substantial depletion region internally separates those two terminals of the transistor. This depletion region behaves much like a dielectric layer between two capacitor plates (in this case the "plates" are the base and collector regions of the transistor). Thus, a BJT in active mode possesses parasitic capacitance between its base and collector terminals.

¹³This is an unintentional example of *negative feedback*. As with all cases of negative feedback, the result is diminished gain.

3.6 Amplifier gain comparisons

The three different BJT amplifier configurations are shown here side-by-side, with ground-referenced voltage waveforms represented in blue and current waveforms represented in red:

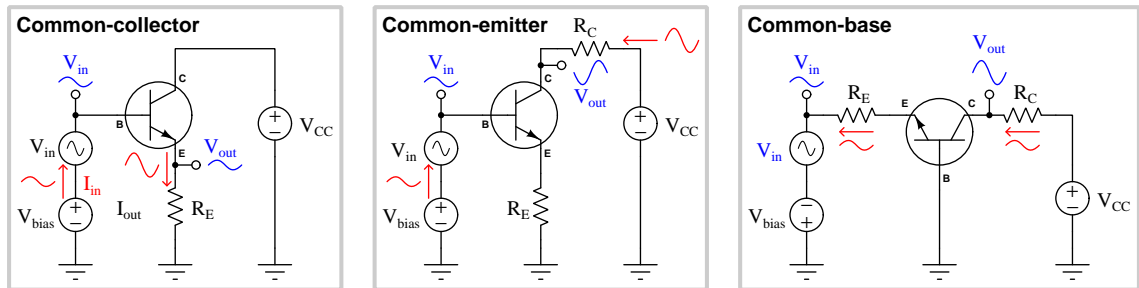

Amplifier configuration	AC voltage gain	AC current gain
Common-collector	≈ 1 maximum	$\beta + 1$ maximum
Common-emitter	$\approx -\frac{R_C}{R_E}$ maximum	β maximum
Common-base	$\approx \frac{R_C}{R_E}$ maximum	≈ 1 maximum

Note how the common-emitter configuration is the only amplifier circuit with a “negative” or “inverting” voltage gain. This means the output voltage signal will be phase-shifted by 180° from the input voltage signal. For the other two amplifier configurations, there is no phase shift between V_{out} and V_{in} and as such they have “positive” voltage gains.

Gain values are shown as “maximum” because the practical gain depends on the load resistance connected between the output terminal and ground. Values and formulae specified in the table are valid only for cases where the load is one of the circuit resistances (e.g. R_C for the common-emitter and common-base, R_E for the common-collector) and nothing else is connected to the output terminal. Any connected load resistance tends to diminish amplifier gain, a noteworthy exception to this rule being voltage gain for the common-collector amplifier which remains very nearly 1 with or without external load resistance.

3.7 Input and output impedances

Ideal voltage sources contain zero resistance, while ideal current sources contain infinite (dynamic) resistance. However, real sources fall short of these ideals: real voltage sources possess some degree of internal resistance, while real current sources possess high values of (but not infinite) internal resistance. The existence of finite resistance inside of real sources accounts for why sources “sag” when placed under load¹⁴, which is an important aspect of real-world circuit performance.

When a voltage amplifier powers a load, the burden of that load will cause the amplifier’s output voltage to sag below where it would be if operated without a load connected. When a voltage signal source connects to the input of an amplifier, the amplifier acts as a load to that source, causing the source’s voltage to also sag below its unloaded amplitude. This is all quite normal, just as it is normal for a DC power supply’s output to sag under load.

For this reason, it is important to understand what makes amplifiers non-ideal with respect to their behavior as sources and as loads. With this understanding, we may design amplifiers to have appropriate amounts of internal resistance for their respective applications. In honor of the fact that most amplifiers handle *AC* signals, we refer to these internal resistances by the more general term of *impedance*¹⁵.

The *Maximum Power Transfer Theorem* tells us a load will receive the most power from a fixed-resistance source when the load resistance is equal in value to that of the source, and for the sake of this discussion we will extend the concept to include source and load *impedance*:

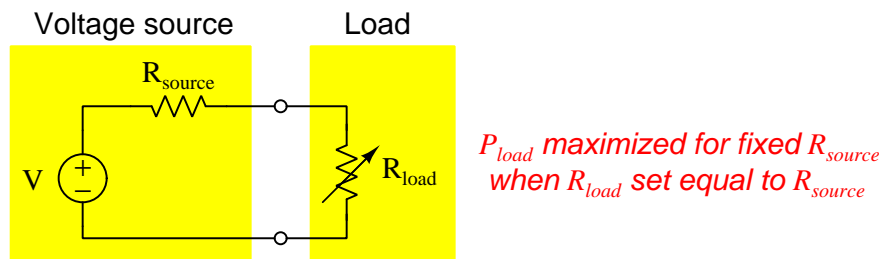

This particular principle of *impedance-matching* loads to sources relates directly to amplifier circuits because every amplifier acts as a load to its signal source, and also acts as a source to the final load. Therefore, any practical amplifier application actually has *two sets of impedances* in need of matching if our aim is to optimize the transfer of energy from signal source to load: the amplifier’s input impedance should match the signal source’s in order to deliver as much of the signal source’s energy as possible to the amplifier, and the final load’s impedance should match the amplifier’s output impedance in order to deliver as much of the amplifier’s output power to the load.

¹⁴The voltage measured between the terminals of a voltage source will decrease – or *sag* – as that source experiences a “heavier” load, “heavier” defined for a voltage source as a load with low resistance, drawing large amounts of current. Current measured at a terminal of a current source will likewise decrease (*sag*) as that source becomes more heavily loaded, “heavier” defined for a current source as a load with high resistance, demanding a larger voltage drop.

¹⁵As you should recall from your study of AC circuits, impedance is a general expression of opposition to electric current that encompasses both resistance and reactance. Resistance is defined as that which dissipates energy from passing electric charge carriers, while reactance is that which alternately absorbs and returns energy from and to passing electric charge carriers. To use a mechanical analogy, resistance is *friction* while reactance is *inertia*. *Impedance* is an aggregate of all such effects.

For example, consider the following common-emitter amplifier connected to a signal source and to a load. If our goal is to extract and deliver as much energy as we can from signal source to load, the following impedances must be matched:

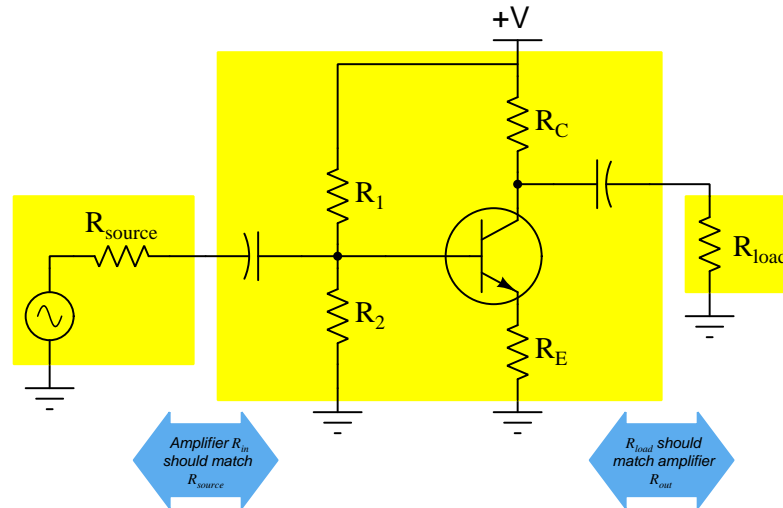

Maximum power transfer is not the only reason we might be concerned with amplifier impedances, either. For example, if the amplifier either receives signals or outputs signals via a *transmission line* (a relatively long set of conductors), it may be important for the amplifier's impedances to match the *characteristic impedances*¹⁶ of those cables. If any circuit located at the end of a transmission line does not match that line's characteristic impedance, the effect will be that some (or all) of the energy contained in a signal pulse traveling along that line will become *reflected* at the interface of that line and the terminating circuit, and return back along the line from where it came rather than be delivered in whole to that circuit. In a well-designed amplified *system*, the impedances of source, source transmission line, and amplifier input all match; likewise, the impedances of amplifier output, load transmission line, and load similarly match:

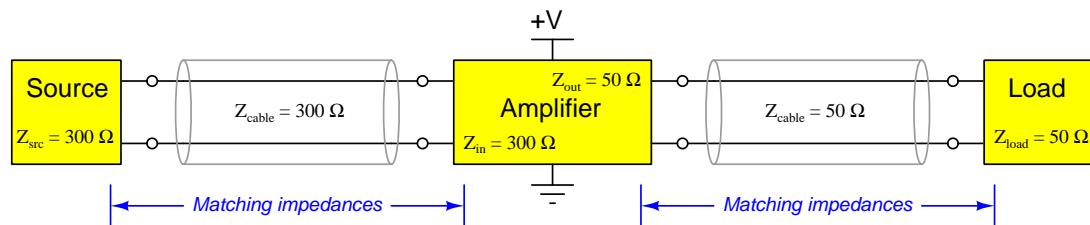

¹⁶This is a fairly complicated topic, too much to permit adequate explanation in a footnote. Suffice it to say, the characteristic impedance (also known as *surge impedance*) of a cable is the ratio of voltage to current for any *impulse* presented to that cable. This is a function of the cable's distributed inductance and capacitance which both act to store and release electrical energy.

Two theorems help us express complex electrical networks in terms of their equivalent resistance (or impedance): *Thévenin's Theorem* and *Norton's Theorem*. These two theorems tell us that any real source may be modeled as a combination of a single (ideal) source plus a single impedance. In the case of Thévenin's Theorem, any source may be modeled as an ideal voltage source and series impedance; in the case of Norton's Theorem, the equivalent model is an ideal current source and shunt (parallel) impedance. Here we see two such models, each connected to a $5\ \Omega$ load:

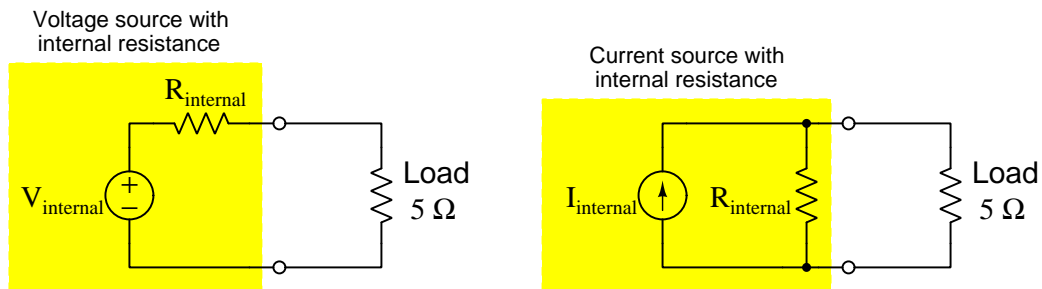

We may determine the equivalent internal resistance (series or parallel) of any DC network by computing the resistance as seen from its connection terminals while all internal sources are disabled: voltage sources replaced by shorts and current sources replaced by opens. This is precisely how we will determine the input and output impedances of transistor amplifier circuits: by disabling all sources and analyzing the series/parallel combinations of the remaining amplifier circuit resistances.

The task set before us, then, is how to analyze the various BJT amplifier circuits for their equivalent internal impedances on the basis of their component values, whether the purpose of doing so is to ensure optimum energy transfer, to prevent unwanted reflection of signals along transmission lines, or both.

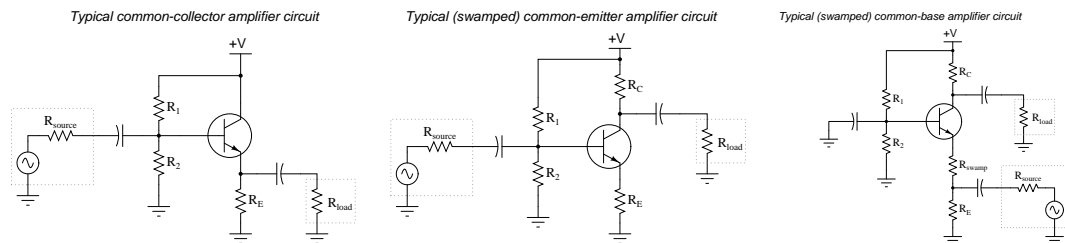

When preparing to either Thévenize or Nortonize an amplifier circuit, we must identify all of its sources and as well as its input and output terminals. The schematic shown below is that of a common-emitter amplifier circuit with violet “X” marks drawn over every constant-voltage or constant-current device and both input and output terminals clearly marked. Note that the transistor itself will be regarded as a constant-current device and so must be disabled as well:

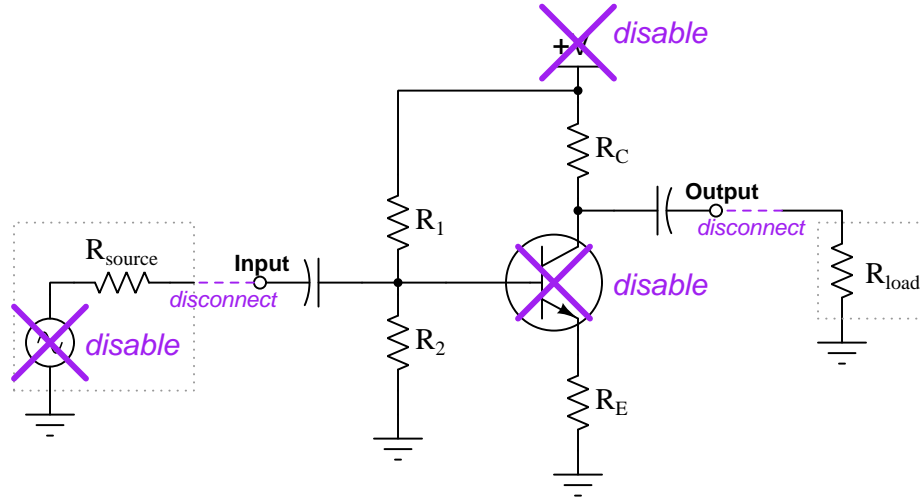

Once the sources have been identified, we must first disable each one by replacing it with its equivalent internal resistance (i.e. replace every constant voltage with a short and every constant current with an open). Then, in the case of an amplifier circuit which has both an input and an output, we will separate one of those terminals from its external component(s) (e.g. separating the AC signal source from the amplifier’s input terminal; separating the load from the amplifier’s output terminal) while keeping the other terminal connected, and compute the impedance to ground from the perspective of the disconnected terminal.

Let us begin by exploring input and output impedances for the three types of BJT amplifiers. In order to determine the Thévenin/Norton impedance of a transistor amplifier, we must disable all voltage and current sources, replacing each one with its equivalent resistance value. For the DC power supply (V_{CC}) this means *shorting* the positive and negative “rails” together; for the transistor (which behaves as a regulator of collector-terminal current when in its active mode) this means inserting an *open* in its collector terminal.

3.7.1 Common-emitter impedances

The simplest configuration to analyze for output impedance is the common-emitter circuit, shown here with DC supply and AC signal source both shorted, collector terminal open, and load resistor removed to free up the output terminal. Since we are concerned about the amplifier's AC *impedance* and not just its DC *resistance*, we must also consider the reactance of each capacitor. Fortunately, coupling capacitors are typically sized large enough to make their reactance negligible at typical signal frequencies, and so we will just replace them with shorts as well:

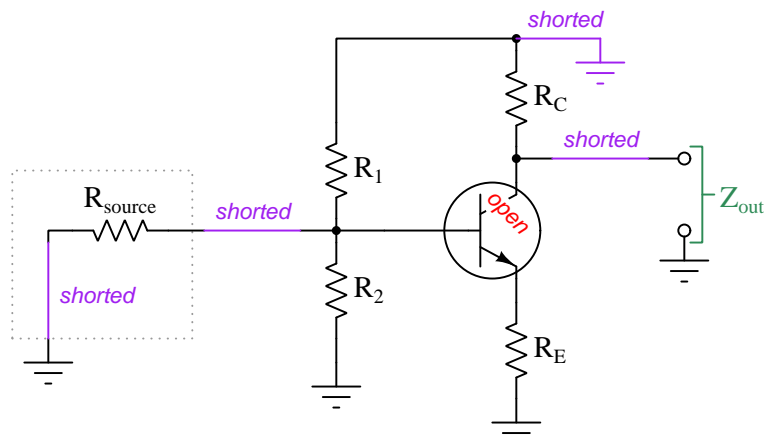

You can see why I said this amplifier configuration is the simplest to analyze for its output impedance: Z_{out} as measured between the output terminal and ground is simply R_C . If we were to model a common-emitter BJT amplifier as either a Thévenin or Norton source, its single internal resistance would approximately¹⁷ equal R_C in the actual amplifier circuit:

$$Z_{out} \approx R_C$$

¹⁷This is not a *precise* equality largely due to the liberties we took in shorting and opening some of the amplifier's components. For example, we replaced every capacitor with a short based on the assumption that their reactances would be too small to matter, but in fact those reactances will never be *zero*. The same goes for the sources: the actual internal impedance of the DC power supply surely isn't zero, and neither is the current-regulating ability of the transistor so perfect as to justify representing it as a complete and total *open*. The price we pay for a simpler analysis is a reduction in accuracy. We may justify this bargain, though, by appealing both to the variability of transistors themselves as well as the non-critical nature of our goal (determining amplifier impedance for good "matching" to other devices). Transistors are well known for varying in important factors such as β from unit to the next, as well as from one set of operating conditions to the next. Impedance matching need not be perfect to be useful, either.

Analyzing the input impedance of a common-emitter amplifier is more challenging. First, we set up the schematic diagram with +V shorted to ground and all capacitors shorted and the transistor's collector terminal open as before, but this time we keep the load resistance connected and eliminate the AC signal source to leave the amplifier's input terminal disconnected:

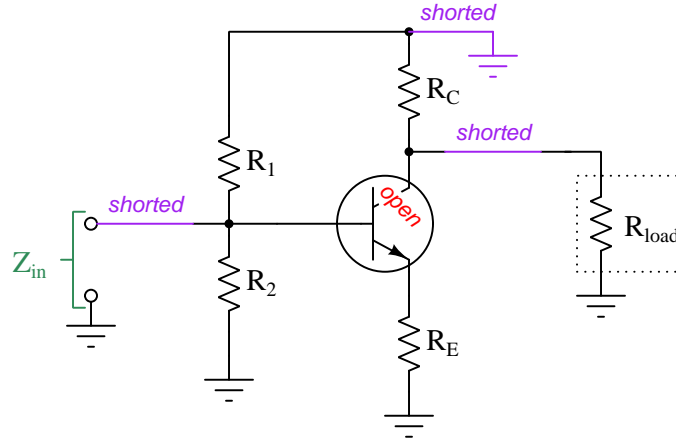

At first it would appear Z_{in} is simply the two biasing resistors R_1 and R_2 in parallel with each other, but also included in the input impedance is R_E in parallel as “perceived” through the base terminal of the transistor. Recall in earlier sections of this tutorial how the input signal source for a common-collector amplifier and for a common-emitter amplifier experiences an “apparent” load resistance value many times greater than the actual emitter resistance ($R_{in} \gg R_E$) due to the “transforming” effects of the transistor’s beta ratio. This is due to the transistor’s amplifying action bearing most of the energy burden of that emitter resistance, leaving the input signal (at the base terminal) merely to direct the power supply’s energy to that resistance rather than the AC signal source having to bear it all alone. We see that same effect here, with R_E and r'_E together appearing to be $\beta + 1$ times greater¹⁸ than they actually are when “viewed” from the transistor’s base terminal. Therefore, the actual input impedance of this amplifier is the parallel combination¹⁹ of R_1 , R_2 , and $(\beta + 1)(r'_E + R_E)$:

$$Z_{in} \approx R_1 \parallel R_2 \parallel (\beta + 1)(r'_E + R_E)$$

¹⁸Recall the reason for this: emitter current is $\beta + 1$ times greater than base current, and so for any given voltage the impedance must be that much less in accordance with Ohm’s Law ($Z = \frac{V}{I}$). If we happened to be analyzing impedance from the perspective of the emitter terminal, “perceiving” the input impedance through the transistor, that impedance would appear to be $\beta + 1$ times *less* than it actually was for the same reason. This, in fact, is precisely what we do when analyzing the output impedance of a common-collector amplifier (where the amplifier’s output terminal is the transmitter’s emitter terminal).

¹⁹The formula shown here uses “parallel” symbols (\parallel) as a short-hand notation for the lengthier parallel impedance formula $Z_{parallel} = \frac{1}{\frac{1}{Z_1} + \frac{1}{Z_2} + \dots + \frac{1}{Z_n}}$.

3.7.2 Common-collector impedances

Now let us consider the input impedance of a common-collector amplifier:

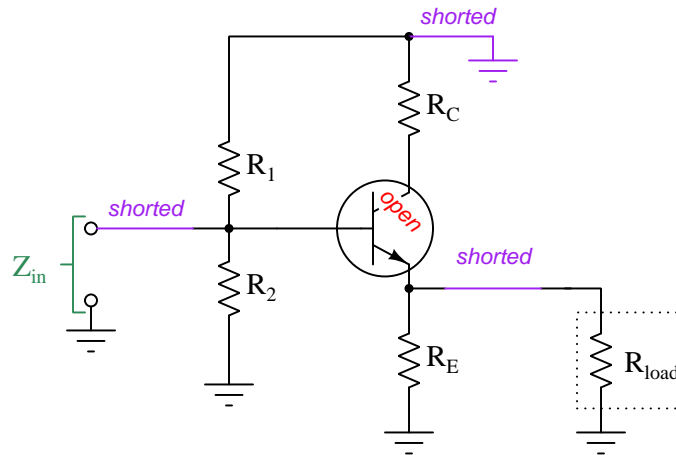

As viewed from the input terminals, the common-collector amplifier's input impedance is remarkably similar to that of the swamped common-emitter amplifier. The only real difference with the common-collector amplifier is that the load resistance is in parallel with the emitter resistor:

$$Z_{in} \approx R_1 \parallel R_2 \parallel (\beta + 1)[r'_E + (R_E \parallel R_{load})]$$

Output impedance is another matter entirely for the common-collector circuit, though:

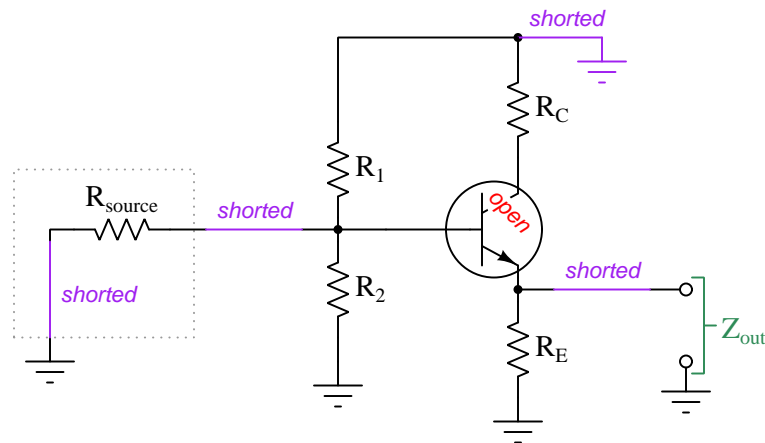

At first it appears as though Z_{out} might simply be equal to R_E , as it was equal to R_C in the common-emitter circuit. However, the common-collector amplifier is a bit more complicated than this. On the next page we will discover why!

Recall from the common-emitter amplifier example that any time we “view” the impedance from one side of the transistor to the other, the apparent impedance becomes “transformed” by the amplifying action of the transistor. We know that as voltage between base and ground (V_B) varies, voltage between emitter and ground (V_E) will vary by approximately the same amount because the base-emitter voltage drop is a nearly-constant 0.7 Volts, yet base current and emitter current differ from each other by a factor of $\beta + 1$.

If we look at the impedance of the amplifier as seen from the signal source (i.e. Z_{in}), there will be $\beta + 1$ times *less* current drawn from that signal source as its voltage changes than there will be current passing through the transistor’s emitter. Thus, the resistance between emitter and ground becomes “multiplied” or “transformed” by the transistor’s amplifying action to appear as a much larger amount of resistance as “seen” from the perspective of the signal source. *The converse of this is also true:* the resistance between base and ground becomes “divided” or “transformed” by the transistor’s amplifying action to appear as a much smaller amount of resistance as “seen” from the perspective of the emitter, which in the case of a common-collector amplifier is the output terminal:

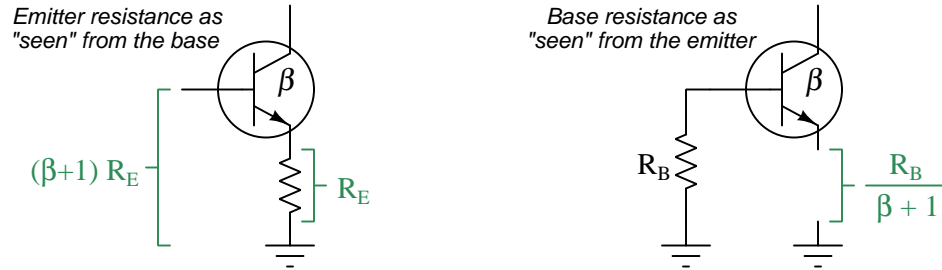

Examining the common-collector amplifier circuit again from the perspective of the emitter (output) terminal, we see Z_{out} to be R_E in parallel with the sum of the dynamic emitter resistance (r'_E) and the “transformed” equivalent of all the resistances connected to the base terminal:

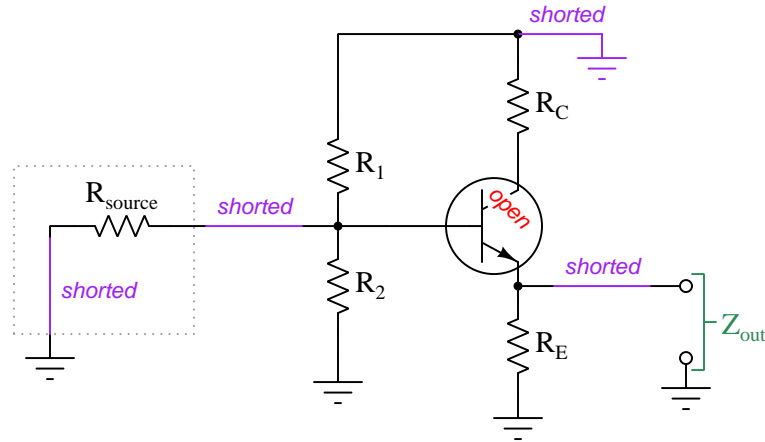

$$Z_{out} \approx R_E \parallel \left(r'_E + \frac{R_1 \parallel R_2 \parallel R_{source}}{\beta + 1} \right)$$

3.7.3 Common-base impedances

Now let us consider the output impedance of a common-base amplifier:

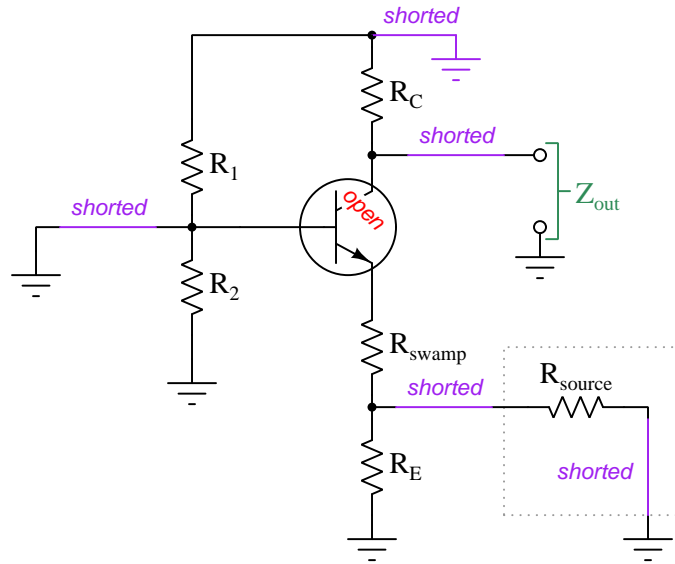

With the transistor considered as a disabled current source (i.e. open-circuited at the collector terminal), there is only one component left to define the amplifier's output impedance, and that is R_C . Therefore the output impedance of a common-base amplifier is the same as for the common-emitter amplifier, namely:

$$Z_{out} \approx R_C$$

This conclusion should not be too surprising, as we already know the swamped versions of the common-base and common-emitter amplifiers share the same voltage gain characteristic ($\approx \frac{R_C}{R_E}$).

When viewed from the perspective of the input terminal, though, the common-base amplifier's impedance is unique. With the base terminal essentially being grounded by the capacitor (for AC signals of sufficient frequency), the only resistances “seen” from the perspective of the input are R_E , R_{swamp} , and r'_E :

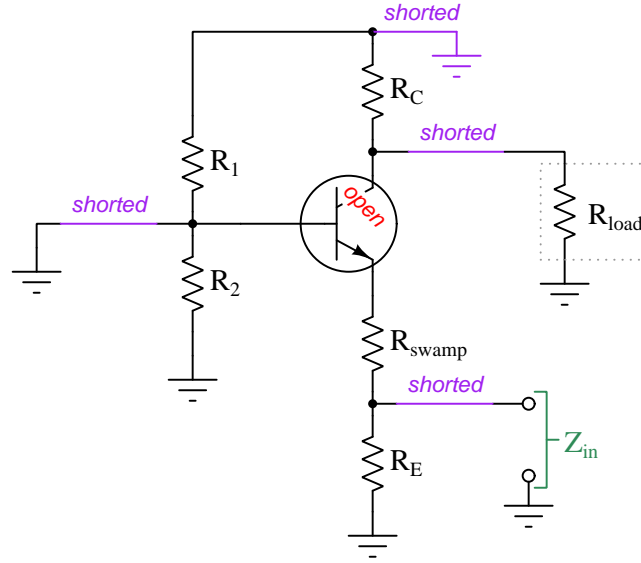

$$Z_{in} \approx R_E \parallel (r'_E + R_{swamp})$$

The purpose of the “swamping” resistor is to overshadow the effect of r'_E , which otherwise would dominate this amplifier's input impedance with its very small value. Even with R_{swamp} in place, though, common-base amplifiers typically exhibit low input impedance which means they “load down” whatever source provides the driving signal for V_{in} . This agrees with what we already know of the common-base amplifier's unusually low current gain: it demands much current from the signal source, and so that source needs to have a relatively low impedance itself in order to successfully drive this type of amplifier.

With each of these amplifier types (common-collector, -emitter, and -base) having different impedances and different gain characteristics, it may seem impossible to find one amplifier type able to fulfill all the necessary specifications for a particular circuit design. This indeed is often the case, which is a reason why we find amplifier circuits built using *multiple stages*, each stage having some of the necessary characteristics but not all of them. An amplifier circuit made up of many transistors, with the input stage designed to meet Z_{in} requirements, the output stage designed to meet Z_{out} requirements, and possibly additional stages in between meeting over-all gain requirements, is generally the only practical solution.

3.8 Amplifier design example: swamped common-emitter

Selecting appropriate components to design a transistor amplifier for a specific application is an exercise in compromise, and it is a task aided by the generous use of approximations and idealized assumptions. Here we will explore an example of a swamped common-emitter amplifier. To begin, here are some desired performance parameters:

- Must operate on a supply voltage (V_{CC}) of 15 Volts DC
- Output impedance should be approximately 3 k Ω
- Voltage gain should be approximately 2.75
- Input impedance should be at least 10 k Ω

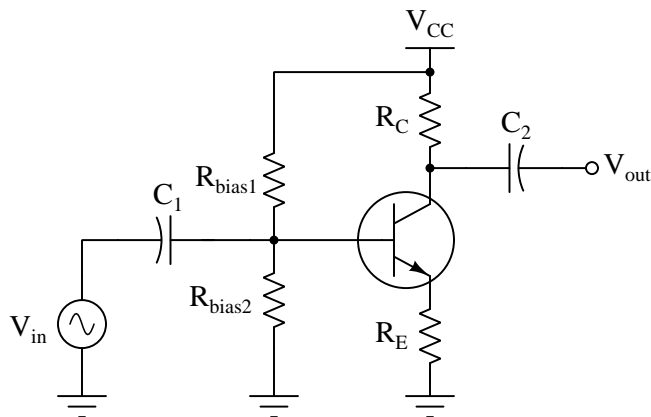

Voltage gain for a swamped common-emitter amplifier is set by the ratio of collector resistance to emitter resistance ($\frac{R_C}{R_E}$). Output impedance for a common-emitter amplifier is simply equal to collector resistance ($Z_{out} = R_C$). Input impedance is the most complicated calculation of them all, involving the two bias resistors as well as β and R_E : $Z_{in} \approx R_{bias1} \parallel R_{bias2} \parallel (\beta + 1)(r'_E + R_E)$. We can see that output impedance requirement of 3 k Ω constrains our choice of R_C to that same value, and so with that we have our first component value.

From this known value of R_C we may take our desired voltage gain and use it to calculate R_E :

$$A_V = \frac{R_C}{R_E}$$

$$R_E = \frac{R_C}{A_V}$$

$$R_E = \frac{3000 \Omega}{2.75} = 1090.9 \Omega$$

So, now we know R_E should be 1090.9 Ω . It is important to bear in mind that many of the values we compute in this design exercise will be *approximate*, and so it is okay to make small adjustments

in order to select common-size components. When we make such adjustments it is helpful to know which way the real performance parameter differs from ideal. In the case of voltage gain, real amplifier A_V is always less than the predicted $A_V = \frac{R_C}{R_E}$ due to the imperfection of our simplifying assumption, namely that $I_C = I_E$. Given a high β value these two currents will be *nearly* equal, but not exactly equal. I_C is always slightly less than I_E , and so the voltage drop developed across R_C will also be slightly less, and that leads to less voltage gain. Knowing this, when we choose a value for R_E it is safer to round *down* to the nearest common resistor value because this will inflate voltage gain and thus help offset that ideal/real gain error.

The next resistances to compute are the two bias resistors. Their primary function is to set the bias voltage at the transistor's base terminal (V_B , between base and ground) such that the transistor is exactly *half-way-on* so that it has plenty of "headspace" to turn off (to raise V_{out}) and turn on (to lower V_{out}) for class-A amplification. V_B must be approximately 0.7 Volts greater than V_E (voltage dropped across R_E) due to the base-emitter PN junction's forward-voltage drop. So, if we can determine V_E we will be able to determine V_B , and from there choose a voltage-division ratio for R_{bias1} and R_{bias2} to fulfill.

Calculations related to bias are exclusively DC, not AC. Here we ignore the AC signal source (V_{in}) and treat the amplifier circuit as though its only source was V_{CC} . If our goal is to have the transistor be 50% "on" in its purely DC state, we must define what 100% "on" and 0% "on" (i.e. *off*) look like for the transistor. In the full-on state we want the transistor to be as conductive as it can without entering a state of saturation, because we are using the transistor here as an analog amplification device and not an on/off switch. This means the minimum collector-emitter voltage drop will be the same as V_{BE} , approximately 0.7 Volts. The maximum collector-emitter voltage drop will be the full supply voltage (V_{CC}) which we know is 15 Volts for this design exercise. These two limits establish the peak values of V_{CE} :

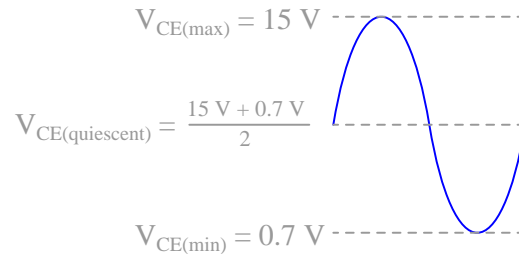

V_{CE} during a condition of quiescence (when there is only DC and no AC in the amplifier circuit) must be the mid-point of these two limits, if our goal is to give the amplifier circuit as much "space" to swing its output in the positive direction as in the negative direction. Finding the midpoint between any two numbers is equivalent to finding the average of those two numbers, in this case adding 15 Volts to 0.7 Volts and dividing by two:

$$V_{CE(\text{quiescent})} = \frac{15 \text{ V} + 0.7 \text{ V}}{2} = 7.85 \text{ V}$$

If the transistor drops 7.85 Volts between its collector and emitter terminals, then by Kirchhoff's Voltage Law the remainder of the 15 Volt supply must be dropped across the series combination of R_C and R_E . Using Ohm's Law we can then calculate quiescent current (assuming $I_C = I_E$):

$$I_C = I_E = \frac{15 \text{ V} - 7.85 \text{ V}}{3000 \Omega + 1000 \Omega} = 1.7875 \text{ mA}$$

With emitter current at 1.7875 mA and the emitter resistor being 1 k Ω , voltage from the emitter terminal to ground must be 1.7875 Volts, also by Ohm's Law:

$$V_E = I_E R_E = (1.7875 \text{ mA})(1000 \Omega) = 1.7875 \text{ V}$$

Voltage from the transistor's base to ground (V_B) must be 0.7 Volts greater than this, or 2.4845 Volts. This is the amount of DC bias voltage the two bias resistors must develop from the 15 Volt source in order to properly bias the amplifier for class-A operation.

R_{bias1} and R_{bias2} form a resistive voltage divider, and as such may produce this 2.4845 Volt bias from the 15 Volt source using any two resistance values that happen to make the necessary *ratio*. The voltage divider formula makes this clear:

$$\frac{V_B}{V_{CC}} = \frac{R_{bias2}}{R_{bias1} + R_{bias2}}$$

Yet, our choices for these two resistors are not unconstrained. If we make them too large the division ratio will become "loaded" by the very small bias current entering the transistor's base terminal (I_B), and this will result in the base bias voltage being less than it should be, in turn making the transistor less than half-way-on under quiescent conditions. If we make these resistors too small they will pose an unreasonable burden on the input signal source (i.e. Z_{in} will be too low). Fortunately, we've been given a minimum value for Z_{in} which will help us choose R_{bias1} and R_{bias2} .

Input impedance for a common-emitter amplifier with voltage-divider biasing is predicted by this long formula:

$$Z_{in} \approx R_{bias1} \parallel R_{bias2} \parallel (\beta + 1)(r'_E + R_E)$$

With β typically being around 100 for small-signal transistors and R_E being 1 k Ω , the last term of this formula will be greater than 100 k Ω . If we only need Z_{in} to be greater than 10 k Ω , it means the parallel combination of R_{bias1} and R_{bias2} can be slightly greater than 10 k Ω , since 100+ k Ω will not make much of a difference in parallel with an $R_{bias1} \parallel R_{bias2}$ combination nearly ten times smaller in size. In other words, $R_{bias1} \parallel R_{bias2}$ *swamps* $(\beta + 1)(r'_E + R_E)$. Therefore, we will ignore that last term and approximate input impedance as the parallel combination of the two bias resistors:

$$Z_{in} \approx R_{bias1} \parallel R_{bias2}$$

We are still left with a difficult problem: namely, how to calculate reasonable values for *two* resistances given a known voltage division ratio and a minimum specification on their combined parallel resistance. Techniques exist for solving multiple variables given multiple equations²⁰, but these are two fairly ugly equations to manipulate:

$$\frac{2.4845}{15} = \frac{R_{bias2}}{R_{bias1} + R_{bias2}} \quad \frac{1}{\frac{1}{R_{bias1}} + \frac{1}{R_{bias2}}} \geq 10000$$

A perfectly valid problem-solving technique for this case is to use a method called *cut and try*. This is where we make an educated guess about one of these resistor values and then plug in that value into the equations to see if this satisfies our design criteria. Since we do not have an exact specification for Z_{in} , there should still be a range of appropriate values for R_{bias1} and R_{bias2} , and so we ought to be able to find a perfectly acceptable solution using this method²¹.

Parallel resistances diminish, and so if we want $R_{bias1} || R_{bias2}$ to be no less than 10 k Ω it means both R_{bias1} and R_{bias2} must be greater than 10 k Ω . How much greater? Let's just "cut and try" to find out! With our desired V_B bias voltage being a less than half of 15 Volts, we know R_{bias2} will be smaller than R_{bias1} .

²⁰Using such techniques, we arrive at $R_{bias1} = 60.374$ k Ω and $R_{bias2} = 11.985$ k Ω . Perhaps the easiest method is to use algebraic substitution, manipulating the voltage divider equation to solve for R_{bias1} in terms of R_{bias2} , which yields $R_{bias1} = \left(\frac{15}{2.4845} - 1\right) R_{bias2}$, after which we may substitute this definition of R_{bias1} into the parallel resistance formula and finally solve for R_{bias2} .

²¹The "cut and try" method is less attractive in cases where we need an *exact* solution, because it invariably requires many attempts at guessing values until you arrive at a solution that is close enough.

Here, we will try $R_{bias2} = 12 \text{ k}\Omega$ (this being common resistor size greater than $10 \text{ k}\Omega$) and use this value to solve for R_{bias1} based on the exact voltage division ratio we require for proper biasing. Manipulating the voltage divider formula²² to solve for R_{bias1} :

$$\begin{aligned}\frac{V_B}{V_{CC}} &= \frac{R_{bias2}}{R_{bias1} + R_{bias2}} \\ \frac{V_{CC}}{V_B} &= \frac{R_{bias1} + R_{bias2}}{R_{bias2}} \\ \frac{V_{CC}R_{bias2}}{V_B} &= R_{bias1} + R_{bias2} \\ \frac{V_{CC}R_{bias2}}{V_B} - R_{bias2} &= R_{bias1} \\ \frac{V_{CC}R_{bias2}}{V_B} - \frac{V_B R_{bias2}}{V_B} &= R_{bias1} \\ \frac{V_{CC}R_{bias2} - V_B R_{bias2}}{V_B} &= R_{bias1} \\ R_{bias2} \left(\frac{V_{CC} - V_B}{V_B} \right) &= R_{bias1} \\ 12000 \Omega \left(\frac{15 \text{ V} - 2.4845 \text{ V}}{2.4845 \text{ V}} \right) &= R_{bias1} \\ R_{bias1} &= 60449.2 \Omega\end{aligned}$$

Now let's check to see if these two resistance values in parallel are greater than $10 \text{ k}\Omega$:

$$\begin{aligned}\frac{1}{\frac{1}{R_{bias1}} + \frac{1}{R_{bias2}}} \\ \frac{1}{\frac{1}{60449.2 \Omega} + \frac{1}{12000 \Omega}} &= 10012.4 \Omega\end{aligned}$$

Looks like our first cut-and-try solution worked rather well!

²²Alternatively, we could have solved for DC current through R_{bias2} given its assumed cut-and-try value and its intended voltage drop of 2.4845 Volts, using Ohm's Law. Then we could take that divider network current and use it to calculate R_{bias1} knowing that the upper resistor must drop the remainder of the 15 Volts, using KVL and Ohm's Law.

Let's try out our design using SPICE to simulate the amplifier. We will set it up using a 1.5 Volt peak AC source, and use a $10\ \mu\text{F}$ coupling capacitor²³ between the AC signal source and the divider network. The output capacitor may be eliminated since we are not actually driving a load, and as such may monitor V_C as the amplifier's output voltage:

```
* SPICE circuit
vin 5 0 sin (0 1.5 60 0 0)
vcc 1 0 dc 15
rbias1 1 2 60.4492k
rbias2 2 0 12k
c1 2 5 10u ic=2.4845
rc 1 4 3000
re 3 0 1000
q1 4 2 3 qmod
.model qmod npn
.tran 0.1m 100m uic
.plot tran v(1) v(4)
.end
```

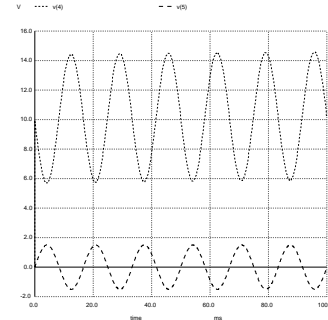
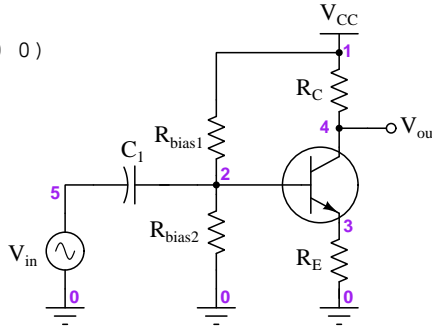

The output waveform appears to be about 8.67 Volts peak-to-peak while the input waveform is 3 Volts peak-to-peak. This gives an empirical voltage gain of approximately 2.89 which is not far from our intended voltage gain ratio of 2.75, being higher due to the fact we rounded the value of R_E down from $1090.9\ \Omega$ to $1000\ \Omega$. Generally speaking, it is better to design an amplifier with more gain than necessary rather than less gain, because that way we still have the option of attenuating the input signal to get the desired output amplitude. Attenuation won't help an amplifier with insufficient gain.

More accurate methods exist for designing transistor amplifier circuits, but this works fairly well. In practice, with imperfect components and temperature-dependent transistor behaviors unaccounted for in the simulation, you end up having to make slight adjustments to the design while in the prototyping stage. What you need is a method that gets you *close enough*. Summarizing our steps:

- Select values of R_C and R_E for desired gain and Z_{out}
- Calculate V_{CE} at the half-way-on point for class-A operation based on the limits of V_{CC} and the transistor's minimum V_{CE} (without saturating)
- Determine I_E at that quiescent point
- Determine V_E based on that current and R_E
- Determine V_B based on V_E and the V_{BE} forward voltage drop
- Select biasing resistors for desired V_B and Z_{in}
- Select coupling capacitor sizes yielding negligible X_C at the lowest signal frequency

²³Coupling capacitors should be sized such that their AC reactance is negligible compared to the amplifier's impedance. Such is the case for C_1 at our test frequency of 60 Hz, with $X_C = 265.3\ \Omega$ in comparison to $Z_{in} = 10\ \text{k}\Omega$. Note also the "initial condition" ($ic=$) of 2.4845 Volts specified in the simulation to account for the DC bias voltage, so we won't have to wait for this capacitor to accumulate that charge.

Chapter 4

Derivations and Technical References

This chapter is where you will find mathematical derivations too detailed to include in the tutorial, and/or tables and other technical reference material.

4.1 Decibels

One of the mathematical tools popularly used to gauge increases and decreases of electrical power is the *common logarithm*, expressed as a measurement unit called the *decibel*. The basic idea of decibels is to express a ratio of two electrical power quantities in logarithmic terms. Every time you see the unit of “decibel” you can think: *this is an expression of how much greater (or how much smaller) one power is to another*. The only question is which two powers are being compared.

Electronic amplifiers are a type of electrical system where comparisons of power are useful. Students of electronics learn to compare the output power of an amplifier against the input power as a unitless ratio, called a *gain*. Take for example an electronic amplifier with a signal input of 40 milliwatts and a signal output of 18.4 Watts:

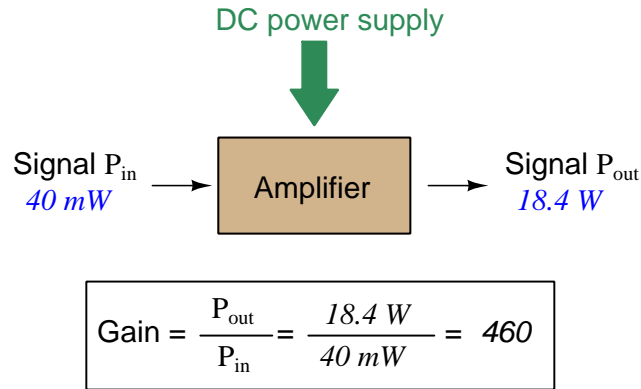

An alternative way to express the gain of this amplifier is to do so using the unit of the *Bel*, defined as the common logarithm of the gain ratio:

$$\log\left(\frac{P_{\text{out}}}{P_{\text{in}}}\right) = \log\left(\frac{18.4 \text{ W}}{40 \text{ mW}}\right) = 2.66276 \text{ B}$$

When you see an amplifier gain expressed in the unit of “Bel”, it’s really just a way of saying “The output signal coming from this amplifier is x powers of ten greater than the input signal.” An amplifier exhibiting a gain of 1 Bel outputs 10 times as much power as the input signal. An amplifier with a gain of 2 Bels boosts the input signal by a factor of 100. The amplifier shown above, with a gain of 2.66276 Bels, boosts the input signal 460-fold.

At some point in technological history it was decided that the “Bel” (B) was too large and cumbersome, and so it became common to express powers in fractions of a Bel instead: the *deci*Bel (1 dB = $\frac{1}{10}$ of a Bel). Therefore, this is the form of formula you will commonly see for expressing electrical signal power gains or losses:

$$\text{dB} = 10 \log\left(\frac{P_{\text{out}}}{P_{\text{in}}}\right)$$

The gain of our hypothetical electronic amplifier, therefore, would be more commonly expressed as 26.6276 dB rather than 2.66276 B, although either expression is technically valid¹.

¹It is interesting to note that although the “Bel” is a metric unit, it is seldom if ever used without the metric prefix

An operation students often struggle with is converting a decibel figure back into a ratio, since the concept of logarithms seems to be universally perplexing. Here I will demonstrate how to algebraically manipulate the decibel formula to solve for the power ratio given a dB figure.

First, we will begin with the decibel formula as given, solving for a value in decibels given a power ratio:

$$\text{dB} = 10 \log(\text{Ratio})$$

If we wish to solve for the ratio, we must “undo” all the mathematical operations surrounding that variable. One way to determine how to do this is to reverse the order of operations we would follow if we knew the ratio and were solving for the dB value. After calculating the ratio, we would then take the logarithm of that value, and then multiply that logarithm by 10: start with the ratio, then take the logarithm, then multiply last. To un-do these operations and solve for the ratio, we must un-do each of these operations in reverse order. First, we must un-do the multiplication (by dividing by 10):

$$\frac{\text{dB}}{10} = \frac{10 \log(\text{Ratio})}{10}$$

$$\frac{\text{dB}}{10} = \log(\text{Ratio})$$

Next, we must un-do the logarithm function by applying its mathematical inverse to both sides of the formula – making each expression a power of 10:

$$10^{\frac{\text{dB}}{10}} = 10^{\log(\text{Ratio})}$$

$$10^{\frac{\text{dB}}{10}} = \text{Ratio}$$

To test our algebra, we can take the previous decibel value for our hypothetical amplifier and see if this new formula yields the original gain ratio:

$$\text{Ratio} = 10^{\frac{26.6276 \text{ dB}}{10}}$$

$$\text{Ratio} = 10^{2.66276 \text{ B}}$$

$$\text{Ratio} = 460$$

Sure enough, we arrive at the correct gain ratio of 460, starting with the decibel gain figure of 26.6276 dB.

“deci” ($\frac{1}{10}$). One could express powers in microbels, megabels, or any other metric prefix desired, but it is never done in industry: only the decibel is used.

We may also use decibels to express power *losses* in addition to power *gains*. There are many practical applications of this in signaling systems, both electronic and optical. One such application is *filtering*, where a “filter” circuit screens out certain components of the signal while letting others pass through (e.g. the bass or treble control for an audio system). Another application is *attenuation*, where the entirety of a signal is reduced in magnitude (e.g. the volume control for an audio system).

We will explore yet another application of signal power reduction as a case study for decibels: *cable loss*. Cables designed to convey signals over long distances are not perfect conduits of energy, as some of the signal’s energy is inevitably lost along the way. This is true for different types of signals, electrical and optical being two popular examples. In the following illustration we see a signal cable losing power along its length², such that the power out is less than the power in:

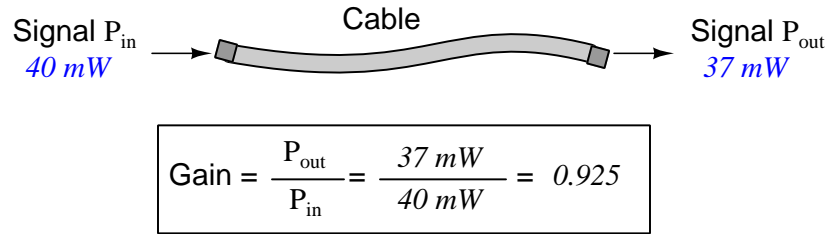

$$10 \log \left(\frac{P_{out}}{P_{in}} \right) = 10 \log \left(\frac{37\text{ mW}}{40\text{ mW}} \right) = -0.3386\text{ dB}$$

Contrasting this result against the previous result (with the amplifier) we see a very important property of decibel figures: any power *gain* is expressed as a *positive* decibel value, while any power *loss* is expressed as a *negative* decibel value. Any component outputting the exact same power as it takes in will exhibit a “gain” value of 0 dB (equivalent to a gain *ratio* of 1).

Remember that Bels and decibels are nothing more than logarithmic expressions of “greater than” and “less than”. Positive values represent powers that are *greater* while negative values represent powers that are *lesser*. Zero Bel or decibel values represent *no change* (neither gain nor loss) in power.

A couple of simple decibel values are useful to remember for approximations, where you need to quickly estimate decibel values from power ratios (or vice-versa). Each addition or subtraction of 10 dB exactly represents a 10-fold multiplication or division of power ratio: e.g. +20 dB represents a power ratio gain of $10 \times 10 = 100$, whereas -30 dB represents a power ratio reduction of $\frac{1}{10} \times \frac{1}{10} \times \frac{1}{10} = \frac{1}{1000}$. Each addition or subtraction of 3 dB approximately represents a 2-fold multiplication or division of power ratio: e.g. +6 dB is approximately equal to a power ratio gain of $2 \times 2 = 4$, whereas -12 dB is approximately equal to a power ratio reduction of $\frac{1}{2} \times \frac{1}{2} \times \frac{1}{2} \times \frac{1}{2} = \frac{1}{16}$. We may combine $\pm 10\text{ dB}$ and $\pm 3\text{ dB}$ increments to come up with ratios that are products of 10 and 2: e.g. +26 dB is approximately equal to a power ratio gain of $10 \times 10 \times 2 \times 2 = 400$.

²For high-frequency signals such as those used in radio communications, the dominant mode of energy dissipation is *dielectric heating*, where the AC electric field between the cable conductors excites the molecules of the conductor insulation. This energy loss manifests as heat, which explains why there is less signal energy present at the load end of the cable than is input at the source end of the cable. For DC and low-frequency AC circuits the dominant mode of energy dissipation is cable conductor resistance, which is typically very small.

Observe what happens if we combine a “gain” component with a “loss” component and calculate the overall power out versus power in:

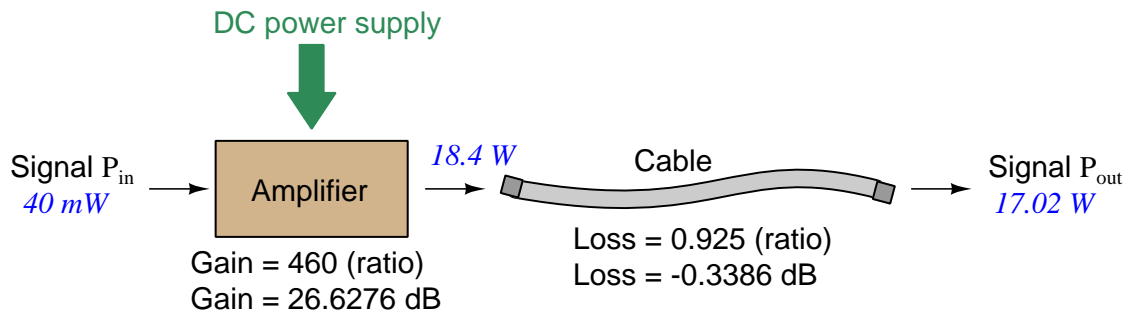

The overall gain of this amplifier and cable system expressed as a ratio is equal to the *product* of the individual component gain/loss ratios. That is, the gain ratio of the amplifier *multiplied* by the loss ratio of the cable yields the overall power ratio for the system:

$$\text{Overall gain} = \frac{17.02\text{ W}}{40\text{ mW}} = (460)(0.925) = 425.5$$

The overall gain may be alternatively expressed as a decibel figure, in which case it is equal to the *sum* of the individual component decibel values. That is, the decibel gain of the amplifier *added* to the decibel loss of the cable yields the overall decibel figure for the system:

$$\text{Overall gain} = 10 \log \left(\frac{17.02\text{ W}}{40\text{ mW}} \right) = 26.6276\text{ dB} + (-0.3386\text{ dB}) = 26.2890\text{ dB}$$

It is often useful to be able to estimate decibel values from power ratios and vice-versa. If we take the gain ratio of this amplifier and cable system (425.5) and round it down to 400, we may easily express this gain ratio as an expanded product of 10 and 2:

$$425.5 \approx 400 = (10) \times (10) \times (2) \times (2)$$

Knowing that every 10-fold multiplication of power ratio is an addition of +10 dB, and that every 2-fold multiplication of power is an addition of +3 dB, we may express the expanded product as a sum of decibel values:

$$(10) \times (10) \times (2) \times (2) = (10\text{ dB}) + (10\text{ dB}) + (3\text{ dB}) + (3\text{ dB}) = 26\text{ dB}$$

Therefore, our power ratio of 425.5 is approximately equal to +26 decibels.

Decibels always represent comparisons of power, but that comparison need not always be P_{out}/P_{in} for a system component. We may also use decibels to express an amount of power compared to some standard reference. If, for example, we wished to express the input power to our hypothetical amplifier (40 milliWatts) using decibels, we could do so by comparing 40 mW against a standard “reference” power of exactly 1 milliWatt. The resulting decibel figure would be written as “dBm” in honor of the 1 milliWatt reference:

$$P_{in} = 10 \log \left(\frac{40 \text{ mW}}{1 \text{ mW}} \right) = 16.0206 \text{ dBm}$$

The unit of “dBm” literally means the amount of dB “greater than” 1 milliWatt. In this case, our input signal of 40 milliWatts is 16.0206 dB greater than a standard reference power of exactly 1 milliWatt. The output power of that amplifier (18.4 Watts) may be expressed in dBm as well:

$$P_{out} = 10 \log \left(\frac{18.4 \text{ W}}{1 \text{ mW}} \right) = 42.6482 \text{ dBm}$$

A signal power of 18.4 Watts is 42.6482 dB greater than a standard reference power of exactly 1 milliWatt, and so it has a decibel value of 42.6482 dBm.

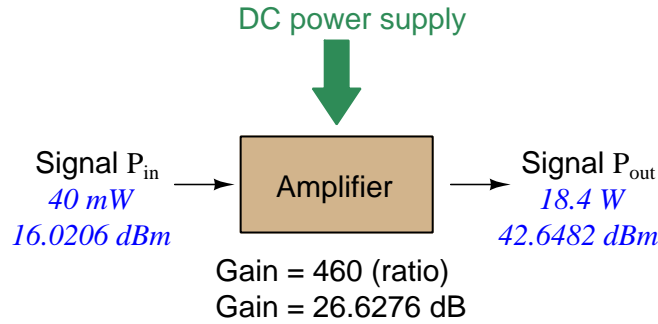

Notice how the output and input powers expressed in dBm relate to the power gain of the amplifier. Taking the input power and simply *adding* the amplifier’s gain factor yields the amplifier’s output power in dBm:

$$P_{in}(\text{dB}) + P_{gain}(\text{dB}) = P_{out}(\text{dB})$$

$$16.0206 \text{ dBm} + 26.6276 \text{ dB} = 42.6482 \text{ dBm}$$

An electronic signal that begins 16.0206 dB greater than 1 milliWatt, when boosted by an amplifier gain of 26.6276 dB, will become 42.6482 dB greater than the original reference power of 1 milliWatt.

We may alternatively express all powers in this hypothetical amplifier in reference to a 1-Watt standard power, with the resulting power expressed in units of “dBW” (decibels greater than 1 Watt):

$$P_{in} = 10 \log \left(\frac{40 \text{ mW}}{1 \text{ W}} \right) = -13.9794 \text{ dBW}$$

$$P_{out} = 10 \log \left(\frac{18.4 \text{ W}}{1 \text{ W}} \right) = 12.6482 \text{ dBW}$$

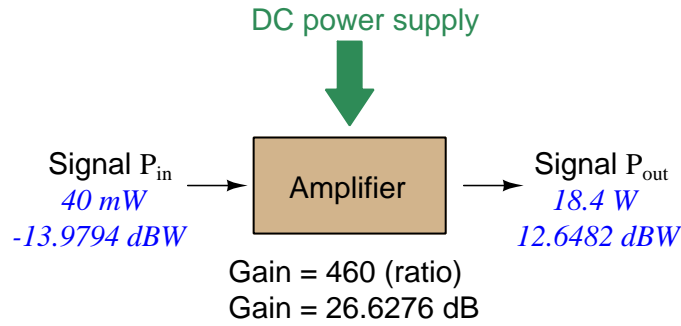

Note how the input power of 40 milliWatts equates to a negative dBW figure because 40 milliWatts is *less* than the 1 Watt reference, and how the output power of 18.4 Watts equates to a positive dBW figure because 18.4 Watts is *more* than the 1 Watt reference. A positive dB figure means “more than” while a negative dB figure means “less than.”

Note also how the output and input powers expressed in dBW still relate to the power gain of the amplifier by simple addition, just as they did when previously expressed in units of dBm. Taking the input power in units of dBW and simply *adding* the amplifier’s gain factor yields the amplifier’s output power in dBW:

$$P_{in}(\text{dB}) + P_{gain}(\text{dB}) = P_{out}(\text{dB})$$

$$-13.9794 \text{ dBW} + 26.6276 \text{ dB} = 12.6482 \text{ dBW}$$

An electronic signal that begins 13.9794 dB less than 1 Watt, when boosted by an amplifier gain of 26.6276 dB, will become 12.6482 dB greater than the original reference power of 1 Watt.

This is one of the major benefits of using decibels to express powers: we may very easily calculate power gains and losses by summing a string of dB figures, each dB figure representing the power gain or power loss of a different system component. Normally, any compounding of *ratios* involves multiplication and/or division of those ratios, but with decibels we may simply add and subtract. One of the interesting mathematical properties of logarithms is that they “transform³” one type of problem into a simpler type: in this case, a problem of multiplying ratios into a (simpler) problem of adding decibel figures.

For example, we may express the power dissipated along a cable in terms of decibels per foot; the longer the cable, of course, the more power will be lost this way, all other factors being equal. For example, a radio-frequency signal cable having a loss figure of -0.15 decibels per foot at a signal frequency of 2.4 GHz will suffer -15 dB over 100 feet, and -150 dB over 1000 feet. To illustrate how decibels may be used to calculate power delivered to a load in such a system, accounting for various gains and losses along the way using decibel figures:

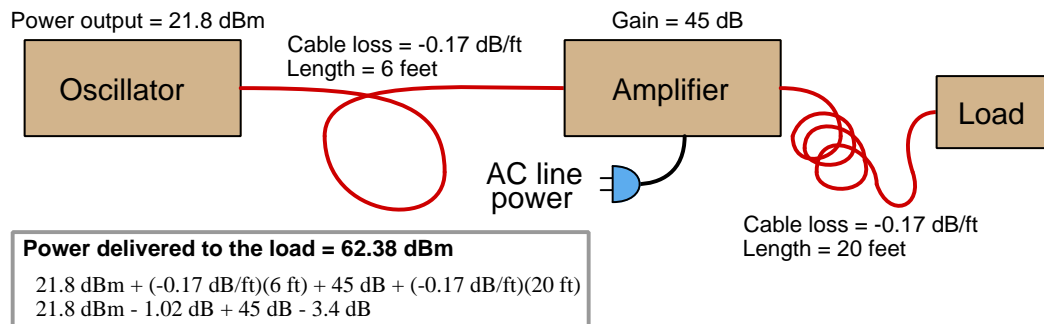

A similar application of decibels is found in multi-stage amplifier circuits, where one stage amplifies a signal to be fed into a successive stage to be amplified more. The power gains of these stages, each expressed as a ratio, *multiply* to make the over-all amplifier’s power gain (ratio). The power gains of those same stages, each expressed as a decibel figure, *add* to make the over-all amplifier’s power gain (dB):

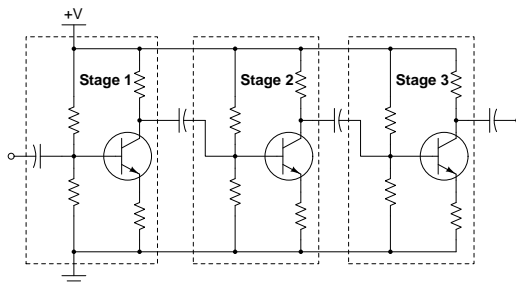

³In fact, logarithms are one of the simplest examples of a *transform function*, converting one type of mathematical problem into another type. Other examples of mathematical transform functions used in engineering include the *Fourier transform* (converting a time-domain function into a frequency-domain function) and the *Laplace transform* (converting a differential equation into an algebraic equation).

Another common application of decibels is to express ratios of voltage and/or current rather than power. However, since the unit of the Bel has been defined as an expression of a *power* ratio, we cannot simply substitute V or I for P in any of the formulae we've seen so far.

Suppose an amplifier has a voltage gain of 2 (i.e. V_{out} is twice as large as V_{in}), and we would like to express this gain in decibels. Since decibels are intended to express power gain and not voltage gain, we must figure out how much power gain is equivalent to a voltage gain of two. Obviously, voltage and power are fundamentally different quantities, but if we imagine ourselves connecting a fixed load resistance to the input signal, and then to the output signal, we will realize that load's power dissipation will be more than double when energized by a voltage twice as large. Joule's Law is helpful to determine the exact ratio of power dissipation:

$$P = \frac{V^2}{R}$$

Doubling voltage for any given load resistance results in power *quadrupling* because power is proportional to the square of the voltage applied to a fixed resistance. Using this as the basis for applying decibels to a voltage ratio. Knowing that Joule's Law also declares power is proportional to the square of the current applied to a fixed resistance ($P = I^2R$) means this same mathematical relationship will apply to current gains and reductions as well as voltage gains and reductions:

$$\text{dB} = 10 \log \left(\frac{P_{out}}{P_{in}} \right) = 10 \log \left(\frac{V_{out}}{V_{in}} \right)^2 = 10 \log \left(\frac{I_{out}}{I_{in}} \right)^2$$

An algebraic identity of logarithms is that the logarithm of any quantity raised to a power is equal to that power multiplied by the logarithm of the quantity. Expressed in general terms:

$$\log x^y = y \log x$$

Therefore, we may simplify the decibel formula for voltage gain by removing the "2" power and making it a multiplier:

$$\begin{aligned} 10 \log \left(\frac{V_{out}}{V_{in}} \right)^2 &= (2)(10) \log \left(\frac{V_{out}}{V_{in}} \right) = 20 \log \left(\frac{V_{out}}{V_{in}} \right) \\ 10 \log \left(\frac{I_{out}}{I_{in}} \right)^2 &= (2)(10) \log \left(\frac{I_{out}}{I_{in}} \right) = 20 \log \left(\frac{I_{out}}{I_{in}} \right) \end{aligned}$$

Thus, we may use decibels to express voltage or current ratios if we simply substitute 20 instead of 10 as the multiplier.

We can see the practicality of using decibels to represent something other than electrical *power* by examining this analog meter face, belonging to a Simpson model 260 VOM (Volt-Ohm-Milliammeter). Note the bottom scale on this meter's face, calibrated in decibels (DB):

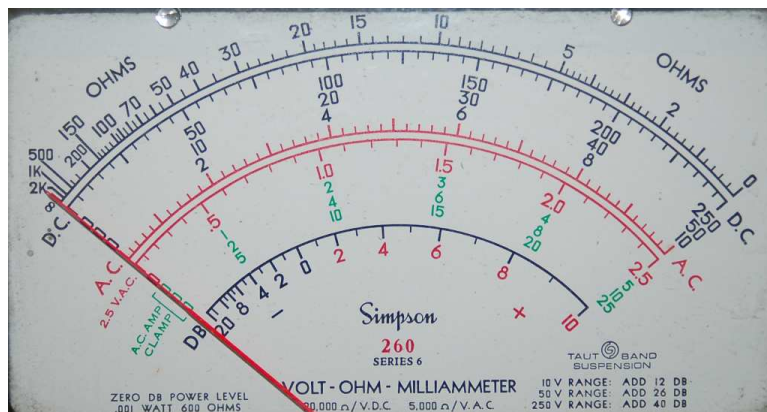

Pay attention to the note on decibels written in the lower-left corner of the meter face, where 0 dB is defined as 0.001 Watt dissipated by 600 Ohms. The fact that 0 dB is defined as 1 milliWatt means it should (properly) be labeled dBm rather than dB⁴. A load resistance value is necessary as part of this definition for dB because this meter cannot measure power directly but must infer signal power from measurements of AC *voltage*. Without a specific load resistance, there is no clear relation between voltage and power. 600 Ohms is an old telecommunications standard for audio-frequency AC signals, and continues to be used today for voltage-based decibel measurements of audio-frequency AC signals.

The meter as shown is connected to nothing at all, and so registers 0 Volts AC. This, of course, corresponds to zero power, and it has no corresponding decibel value because the logarithm of zero is mathematically *undefined*⁵. Practically, it means $-\infty$ dB, which is why the needle at the 0 Volt position “falls off” the left-hand end of the dB scale.

Close inspection of the dB scale on this meter face reveals another interesting property of decibels, and that is the *nonlinear* nature of the dB scale. This contrasts starkly against all the voltage and current scales on this meter face which are linear. This nonlinearity is a fundamental property of decibels because it is based on the *logarithm* function which is nonlinear.

⁴Such mis-labeling is not that uncommon in the profession, the expectation being that the technician or engineer working with the instrument ought to be familiar enough with the concept of decibels to know when dB really means dBm, or dBW, etc.

⁵Your electronic calculator will complain if you attempt to take the logarithm of zero!

Now, we will explore what is necessary to make this meter register 0 dBm (i.e. 1 milliWatt) with an applied AC voltage. 1 milliWatt of power dissipated by 600 Ohms is equivalent to:

$$V = \sqrt{PR} = \sqrt{(0.001)(600)} = 0.7746 \text{ Volts}$$

Setting the VOM to the 2.5 VAC range and applying just enough AC voltage to bring the needle to the 0 dB mark allows us to verify that this is indeed equivalent to just under 0.8 Volts (read on the 2.5 VAC scale):

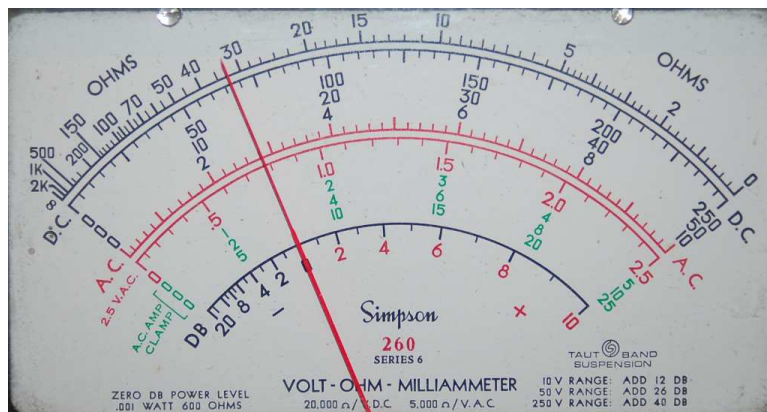

In the lower-right corner of the meter face we see some notes regarding correction values for decibel measurements when using different AC voltage ranges. The dB scale is read directly when the meter is set on the 2.5 VAC range. When set on the 10 VAC range (i.e. a range *four times* as great), the meter's needle will experience a deflection one-fourth as much as when set to the 2.5 VAC range, and therefore it will point to a lesser (or even negative) value on the dB scale. Converting a voltage ratio of 0.25 into a decibel figure shows us how much less the needle will register on the dB scale when the voltage range is quadrupled:

$$20 \log \left(\frac{2.5}{10} \right) = -12.04 \text{ dB}$$

Therefore, when using the 10 VAC range instead of the 2.5 VAC range, one must add 12 dB to the reading. Likewise, we may prove each of the printed correction factors for the alternative voltage-measurement ranges listed (50 Volt AC range and 250 Volt AC range):

$$20 \log \left(\frac{2.5}{50} \right) = -26.02 \text{ dB}$$

$$20 \log \left(\frac{2.5}{250} \right) = -40.0 \text{ dB}$$

4.2 Derivation of dynamic emitter resistance

The Shockley diode equation gives the relationship of PN junction current to PN junction voltage drop. When graphed, it yields a curve resembling this:

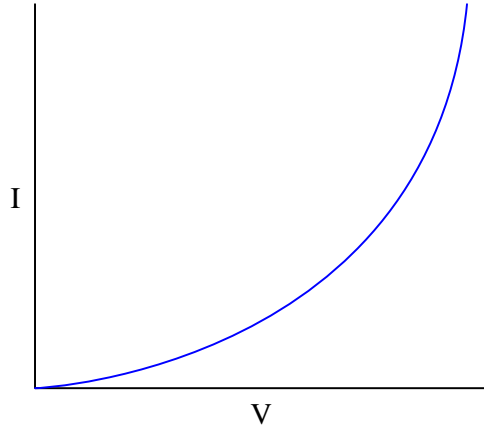

This function is clearly non-linear, and so we know Ohm's Law in its familiar form ($V = IR$) does not apply to a semiconductor diode junction. Another way of saying this is that a PN diode junction does not possess a fixed amount of resistance R .

However, if we know that the amount of AC voltage applied to the junction is small compared to the amount of DC (bias) voltage applied to the junction, we may regard the short section of curve encompassing the biased AC voltage range as being essentially linear, and thus having an (approximately) fixed resistance value within that narrow range of operation:

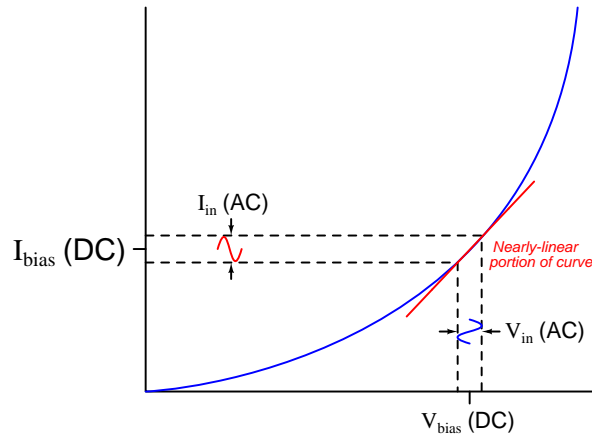

The linearized slope of any curved mathematical function is known as the *derivative* of that function, and this is one of the fundamental principles of calculus. If we apply the calculus process of "differentiation" to the Shockley diode equation, we will generate a new equation describing the slope of the curve at any given value or DC bias. If we arrange this "derivative" equation to express

change in voltage divided by change in current ($\frac{dV}{dI}$) we will have our equation for computing the *dynamic resistance* (r') of a PN junction.

First, we will review the Shockley diode equation:

$$I = I_S \left(e^{\frac{qV}{nKT}} - 1 \right)$$

Where,

I = Forward-bias current through the diode, Amperes

I_S = Reverse-bias saturation current⁶ through the diode, Amperes

e = Euler's constant (≈ 2.71828)

V = Voltage applied to the PN junction externally, Volts

q = Elementary charge of an electron (1.602×10^{-19} Coulombs)

n = Ideality factor (1 for a perfect junction)

k = Boltzmann's constant ($1.3806504 \times 10^{-23}$ J / K)

T = Absolute temperature (Kelvin), 273.15 more than degrees Celsius

For most practical values of applied voltage, the term $e^{\frac{qV}{nKT}}$ is very much larger than one, making $e^{\frac{qV}{nKT}} - 1$ very nearly equal to $e^{\frac{qV}{nKT}}$ and so we may simplify the diode equation to the following form:

$$I \approx I_S \left(e^{\frac{qV}{nKT}} \right)$$

This equation form just happens to be very simple to differentiate, as the derivative of an exponential function of Euler's number (e) is that same function. In other words:

$$\frac{d}{dx}(e^x) = e^x$$

The elementary exponential function is the only function for which its derivative is identical. Variations of exponential functions are similarly easy to differentiate. For example, a constant multiplied by the exponent becomes a multiplying coefficient in the derivative:

$$\frac{d}{dx}(e^{xy}) = ye^{xy}$$

⁶A very small amount of current will still flow in the reverse-biased condition, due to so-called *minority carriers* in the P and N halves of the diode. This tiny current, usually in the range of *nano-Amperes* is referred to as the *reverse saturation current* because its value does not increase appreciably with greater reverse-bias voltage but rather "saturates" or "plateaus" at a constant value. This saturation current, while fairly independent of applied voltage, varies greatly with changes in device *temperature*.

Armed with these calculus tools, let's differentiate our simplified version of the diode equation with respect to voltage:

$$\frac{d}{dV}I \approx \frac{d}{dV} \left(I_S e^{\frac{qV}{nKT}} \right)$$

The complicated exponent $\frac{qV}{nKT}$ may be thought of as our variable of interest (V) multiplied by a collection of constants ($\frac{q}{nKT}$). Applying our rule of the exponent's multiplying coefficient becoming a multiplying coefficient for the derivative function:

$$\frac{dI}{dV} \approx \frac{q}{nKT} I_S e^{\frac{qV}{nKT}}$$

Recall our simplified version of the diode equation ($I \approx I_S \left(e^{\frac{qV}{nKT}} \right)$), where junction current is approximately equal to the product of saturation current and the exponential function. Knowing this (near) equality, we may simplify our derivative by substituting I for $I_S e^{\frac{qV}{nKT}}$:

$$\frac{dI}{dV} \approx \frac{qI}{nKT}$$

What we're trying to determine here is dynamic resistance (r'), which is the ratio $\frac{dV}{dI}$. So, we need to invert both sides of this equation:

$$r' = \frac{dV}{dI} \approx \frac{nKT}{qI}$$

n , K , and q are all constants, and T of course is the temperature of the PN junction which is usually fairly stable. If we assume room temperature for the junction (usually considered to be 20 °C or 293.15 K), we may simplify the equation even further, down to a function of one independent variable (I):

$$r' = \frac{dV}{dI} \approx \frac{(1)(1.380 \times 10^{-23})(293.15)}{(1.602 \times 10^{-19})I}$$

$$r' = \frac{dV}{dI} \approx \frac{25.2397 \times 10^{-3}}{I}$$

And there we have it: the approximate dynamic resistance for an ideal PN junction as a function of its DC (quiescent) current I . At a forward DC current of 1 Ampere DC, this dynamic resistance will be approximately 25 milliOhms; at a forward DC current of 1 milliAmpere DC, dynamic resistance will be about 25 Ohms. This trend makes sense when we examine the diode equation's exponential curve: less current follows the curve down and to the left, in a region where smaller variations in current occur for a given variation in voltage (i.e. more dynamic resistance).

To put this into practical context, assume our diode junction is forward-biased with 10 mA of DC current. The equation tells us the dynamic resistance of that junction carrying 10 mA at room temperature will be approximately 2.5 Ω . If we superimpose an AC current of 0.3 mA onto the 10 mA DC bias, the PN junction will drop an AC voltage of 0.75 mV:

$$V = Ir' = (0.3 \text{ mA})(2.5 \Omega) = 0.75 \text{ mV}$$

Chapter 5

Questions

This learning module, along with all others in the ModEL collection, is designed to be used in an inverted instructional environment where students independently read¹ the tutorials and attempt to answer questions on their own *prior* to the instructor's interaction with them. In place of lecture², the instructor engages with students in Socratic-style dialogue, probing and challenging their understanding of the subject matter through inquiry.

Answers are not provided for questions within this chapter, and this is by design. Solved problems may be found in the Tutorial and Derivation chapters, instead. The goal here is *independence*, and this requires students to be challenged in ways where others cannot think for them. Remember that you always have the tools of *experimentation* and *computer simulation* (e.g. SPICE) to explore concepts!

The following lists contain ideas for Socratic-style questions and challenges. Upon inspection, one will notice a strong theme of *metacognition* within these statements: they are designed to foster a regular habit of examining one's own thoughts as a means toward clearer thinking. As such these sample questions are useful both for instructor-led discussions as well as for self-study.

¹Technical reading is an essential academic skill for any technical practitioner to possess for the simple reason that the most comprehensive, accurate, and useful information to be found for developing technical competence is in textual form. Technical careers in general are characterized by the need for continuous learning to remain current with standards and technology, and therefore any technical practitioner who cannot read well is handicapped in their professional development. An excellent resource for educators on improving students' reading prowess through intentional effort and strategy is the book *Reading For Understanding – How Reading Apprenticeship Improves Disciplinary Learning in Secondary and College Classrooms* by Ruth Schoenbach, Cynthia Greenleaf, and Lynn Murphy.

²Lecture is popular as a teaching method because it is easy to implement: any reasonably articulate subject matter expert can talk to students, even with little preparation. However, it is also quite problematic. A good lecture always makes complicated concepts seem easier than they are, which is bad for students because it instills a false sense of confidence in their own understanding; reading and re-articulation requires more cognitive effort and serves to verify comprehension. A culture of teaching-by-lecture fosters a debilitating dependence upon direct personal instruction, whereas the challenges of modern life demand independent and critical thought made possible only by gathering information and perspectives from afar. Information presented in a lecture is ephemeral, easily lost to failures of memory and dictation; text is forever, and may be referenced at any time.

GENERAL CHALLENGES FOLLOWING TUTORIAL READING

- Summarize as much of the text as you can in one paragraph of your own words. A helpful strategy is to explain ideas as you would for an intelligent child: as simple as you can without compromising too much accuracy.
- Simplify a particular section of the text, for example a paragraph or even a single sentence, so as to capture the same fundamental idea in fewer words.
- Where did the text make the most sense to you? What was it about the text's presentation that made it clear?
- Identify where it might be easy for someone to misunderstand the text, and explain why you think it could be confusing.
- Identify any new concept(s) presented in the text, and explain in your own words.
- Identify any familiar concept(s) such as physical laws or principles applied or referenced in the text.
- Devise a proof of concept experiment demonstrating an important principle, physical law, or technical innovation represented in the text.
- Devise an experiment to disprove a plausible misconception.
- Did the text reveal any misconceptions you might have harbored? If so, describe the misconception(s) and the reason(s) why you now know them to be incorrect.
- Describe any useful problem-solving strategies applied in the text.
- Devise a question of your own to challenge a reader's comprehension of the text.

GENERAL FOLLOW-UP CHALLENGES FOR ASSIGNED PROBLEMS

- Identify where any fundamental laws or principles apply to the solution of this problem, especially before applying any mathematical techniques.
- Devise a thought experiment to explore the characteristics of the problem scenario, applying known laws and principles to mentally model its behavior.
- Describe in detail your own strategy for solving this problem. How did you identify and organized the given information? Did you sketch any diagrams to help frame the problem?
- Is there more than one way to solve this problem? Which method seems best to you?
- Show the work you did in solving this problem, even if the solution is incomplete or incorrect.
- What would you say was the most challenging part of this problem, and why was it so?
- Was any important information missing from the problem which you had to research or recall?
- Was there any extraneous information presented within this problem? If so, what was it and why did it not matter?
- Examine someone else's solution to identify where they applied fundamental laws or principles.
- Simplify the problem from its given form and show how to solve this simpler version of it. Examples include eliminating certain variables or conditions, altering values to simpler (usually whole) numbers, applying a limiting case (i.e. altering a variable to some extreme or ultimate value).
- For quantitative problems, identify the real-world meaning of all intermediate calculations: their units of measurement, where they fit into the scenario at hand. Annotate any diagrams or illustrations with these calculated values.
- For quantitative problems, try approaching it qualitatively instead, thinking in terms of “increase” and “decrease” rather than definite values.
- For qualitative problems, try approaching it quantitatively instead, proposing simple numerical values for the variables.
- Were there any assumptions you made while solving this problem? Would your solution change if one of those assumptions were altered?
- Identify where it would be easy for someone to go astray in attempting to solve this problem.
- Formulate your own problem based on what you learned solving this one.

GENERAL FOLLOW-UP CHALLENGES FOR EXPERIMENTS OR PROJECTS

- In what way(s) was this experiment or project easy to complete?
- Identify some of the challenges you faced in completing this experiment or project.

- Show how thorough documentation assisted in the completion of this experiment or project.
- Which fundamental laws or principles are key to this system's function?
- Identify any way(s) in which one might obtain false or otherwise misleading measurements from test equipment in this system.
- What will happen if (component X) fails (open/shorted/etc.)?
- What would have to occur to make this system unsafe?

5.1 Conceptual reasoning

These questions are designed to stimulate your analytic and synthetic thinking³. In a Socratic discussion with your instructor, the goal is for these questions to prompt an extended dialogue where assumptions are revealed, conclusions are tested, and understanding is sharpened. Your instructor may also pose additional questions based on those assigned, in order to further probe and refine your conceptual understanding.

Questions that follow are presented to challenge and probe your understanding of various concepts presented in the tutorial. These questions are intended to serve as a guide for the Socratic dialogue between yourself and the instructor. Your instructor's task is to ensure you have a sound grasp of these concepts, and the questions contained in this document are merely a means to this end. Your instructor may, at his or her discretion, alter or substitute questions for the benefit of tailoring the discussion to each student's needs. The only absolute requirement is that each student is challenged and assessed at a level equal to or greater than that represented by the documented questions.

It is far more important that you convey your *reasoning* than it is to simply convey a correct answer. For this reason, you should refrain from researching other information sources to answer questions. What matters here is that *you* are doing the thinking. If the answer is incorrect, your instructor will work with you to correct it through proper reasoning. A correct answer without an adequate explanation of how you derived that answer is unacceptable, as it does not aid the learning or assessment process.

You will note a conspicuous lack of answers given for these conceptual questions. Unlike standard textbooks where answers to every other question are given somewhere toward the back of the book, here in these learning modules students must rely on other means to check their work. The best way by far is to debate the answers with fellow students and also with the instructor during the Socratic dialogue sessions intended to be used with these learning modules. Reasoning through challenging questions with other people is an excellent tool for developing strong reasoning skills.

Another means of checking your conceptual answers, where applicable, is to use circuit simulation software to explore the effects of changes made to circuits. For example, if one of these conceptual questions challenges you to predict the effects of altering some component parameter in a circuit, you may check the validity of your work by simulating that same parameter change within software and seeing if the results agree.

³*Analytical* thinking involves the “disassembly” of an idea into its constituent parts, analogous to dissection. *Synthetic* thinking involves the “assembly” of a new idea comprised of multiple concepts, analogous to construction. Both activities are high-level cognitive skills, extremely important for effective problem-solving, necessitating frequent challenge and regular practice to fully develop.

5.1.1 Reading outline and reflections

“Reading maketh a full man; conference a ready man; and writing an exact man” – Francis Bacon

Francis Bacon’s advice is a blueprint for effective education: reading provides the learner with knowledge, writing focuses the learner’s thoughts, and critical dialogue equips the learner to confidently communicate and apply their learning. Independent acquisition and application of knowledge is a powerful skill, well worth the effort to cultivate. To this end, students should read these educational resources closely, journal their own reflections on the reading, and discuss in detail their findings with classmates and instructor(s). You should be able to do all of the following after reading any instructional text:

☑ Briefly **SUMMARIZE THE TEXT** in the form of a journal entry documenting your learning as you progress through the course of study. Share this summary in dialogue with your classmates and instructor. Journaling is an excellent self-test of thorough reading because you cannot clearly express what you have not read or did not comprehend.

☑ Demonstrate **ACTIVE READING STRATEGIES**, including verbalizing your impressions as you read, simplifying long passages to convey the same ideas using fewer words, annotating text and illustrations with your own interpretations, working through mathematical examples shown in the text, cross-referencing passages with relevant illustrations and/or other passages, identifying problem-solving strategies applied by the author, etc. Technical reading is a special case of problem-solving, and so these strategies work precisely because they help solve any problem: paying attention to your own thoughts (metacognition), eliminating unnecessary complexities, identifying what makes sense, paying close attention to details, drawing connections between separated facts, and noting the successful strategies of others.

☑ Identify **IMPORTANT THEMES**, especially **GENERAL LAWS** and **PRINCIPLES**, expounded in the text and express them in the simplest of terms as though you were teaching an intelligent child. This emphasizes connections between related topics and develops your ability to communicate complex ideas to anyone.

☑ Form **YOUR OWN QUESTIONS** based on the reading, and then pose them to your instructor and classmates for their consideration. Anticipate both correct and incorrect answers, the incorrect answer(s) assuming one or more plausible misconceptions. This helps you view the subject from different perspectives to grasp it more fully.

☑ Devise **EXPERIMENTS** to test claims presented in the reading, or to disprove misconceptions. Predict possible outcomes of these experiments, and evaluate their meanings: what result(s) would confirm, and what would constitute disproof? Running mental simulations and evaluating results is essential to scientific and diagnostic reasoning.

☑ Specifically identify any points you found **CONFUSING**. The reason for doing this is to help diagnose misconceptions and overcome barriers to learning.

5.1.2 Foundational concepts

Correct analysis and diagnosis of electric circuits begins with a proper understanding of some basic concepts. The following is a list of some important concepts referenced in this module's full tutorial. Define each of them in your own words, and be prepared to illustrate each of these concepts with a description of a practical example and/or a live demonstration.

Energy

Conservation of Energy

Cut-and-try problem-solving strategy

Amplification

Electrical source

Electrical load

Gain

Biasing

BJT principles

Beta

Superposition

Kirchhoff's Voltage Law

Kirchhoff's Current Law

Quiescent

Shockley diode equation

Swamping

Reactance

Filter

Phase shift

Thévenin's theorem

Norton's theorem

Voltage source

Current source

Impedance

5.1.3 Common-collector voltage gain

The following schematic diagram shows a simple *common-collector* transistor amplifier circuit:

Common-collector amplifier

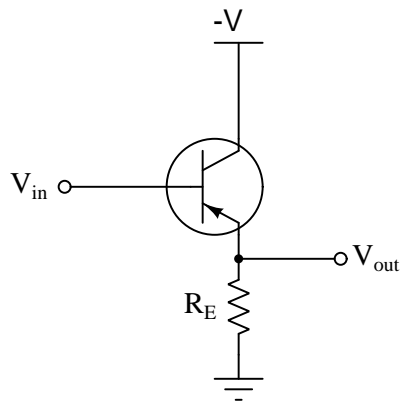

Explain why the AC voltage gain ($A_{V(AC)}$) of such an amplifier is approximately 1, using any or all of the following principles:

- $I_E = I_C + I_B$
- $I_E \approx I_C$
- $V_{BE} \approx 0.7$ Volts
- $\beta = \frac{I_C}{I_B}$
- Kirchhoff's Voltage Law
- Kirchhoff's Current Law
- Superposition Theorem

Remember that AC voltage gain is defined as $\frac{\Delta V_{out}}{\Delta V_{in}}$.

Challenges

- Identify the type of transistor being used in this circuit.

5.1.4 Altering common-emitter resistor values

Determine what will happen to the voltage gain of a common-emitter transistor amplifier circuit if the following resistance values change (consider one change at a time):

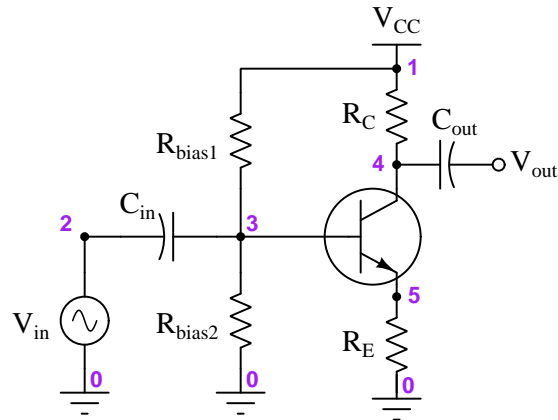

- Resistance R_C increase; A_V . . .
- Resistance R_E increase; A_V . . .
- Resistance R_{bias1} increase; A_V . . .
- Resistance R_{bias2} increase; A_V . . .

Challenges

- Is the orientation of the two polarized capacitors proper? How may we tell?
- Modify this amplifier circuit to work with a PNP transistor instead of the NPN (shown).
- Is r'_E affected by any of these changes?

5.1.5 Impossible gain value

A student attempts to calculate the voltage gain of the following common-emitter amplifier circuit, and arrives at an incalculable value (divide-by-zero error):

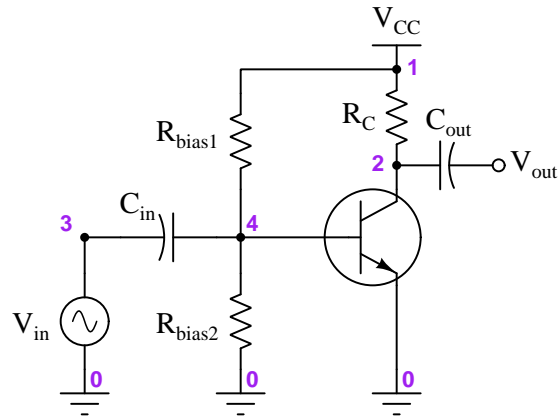

Identify the student's error.

Challenges

- Explain what one would have to know in order to calculate this amplifier's voltage gain.

5.1.6 Empirical voltage gain determination

Explain how you could *measure* the AC voltage gain of a functioning transistor amplifier circuit, as opposed to *predicting* its gain from known component values.

Challenges

- Identify at least one error that could be made in such a test to yield an incorrect gain value.

5.1.7 Sketching amplifier configurations

Common-emitter, common-collector, and common-base amplifier circuits are sometimes referred to as *grounded-emitter*, *grounded-collector*, and *grounded-base*, respectively, because these configurations may actually be built with those respective terminals connected straight to ground.

Although this may not be very practical for ease of biasing, it can be done. Draw the rest of the circuit necessary to provide class-A operation for each of these (partial) transistor circuits. Be sure to show where the DC power source, signal input, and signal output connect:

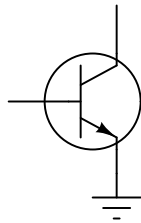

Grounded-emitter

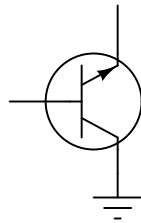

Grounded-collector

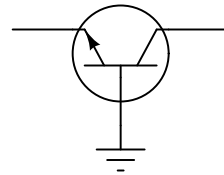

Grounded-base

Challenges

- Identify which of these configurations is able to yield a voltage gain greater than 0 dB.
- Identify what else must change in the circuit if these NPN transistors are exchanged for PNP.

5.1.8 Identifying amplifier configurations

Identify the type of transistor amplifier configuration in these schematic diagrams as either *common-emitter*, *common-collector*, or *common-base*.

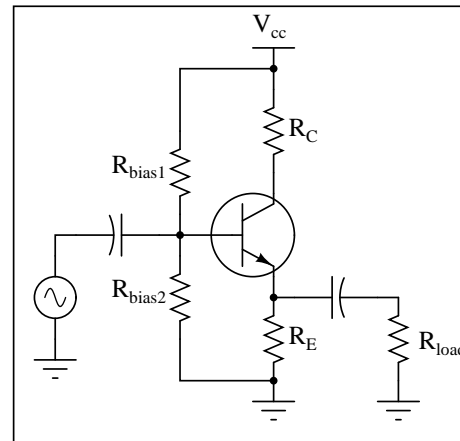
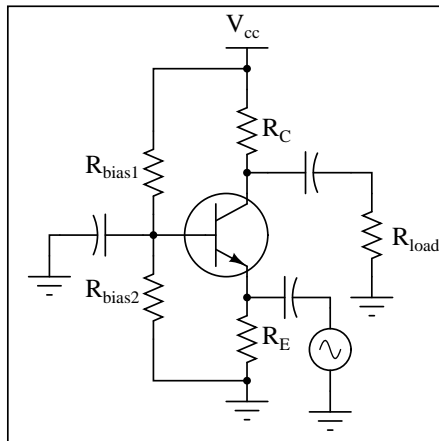
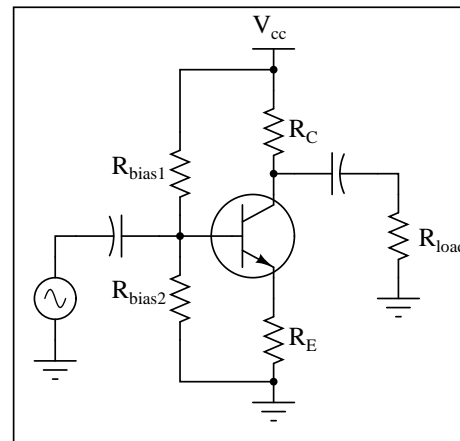
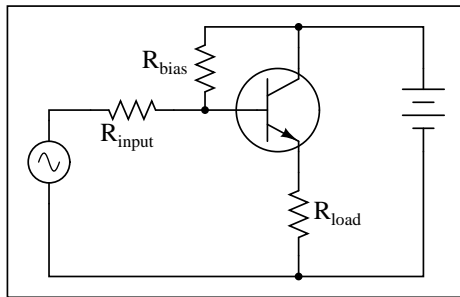
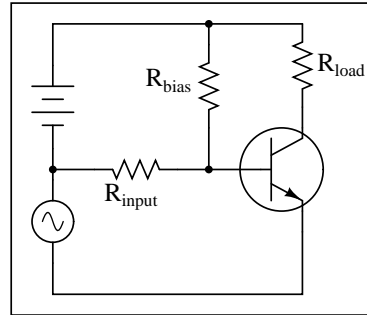
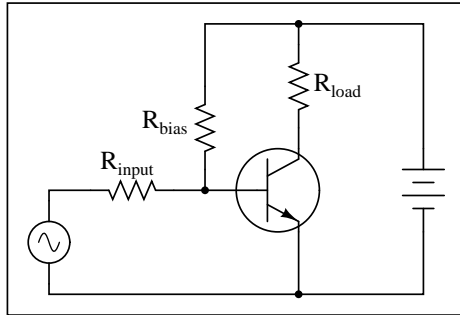

Challenges

- Identify rules by which one may determine the type of “common-” amplifier configuration from a schematic diagram.

5.1.9 Negative feedback for common-emitter amplifiers

Two simple methods of incorporating negative (i.e. “degenerative”) feedback into common-emitter amplifier circuits are shown below:

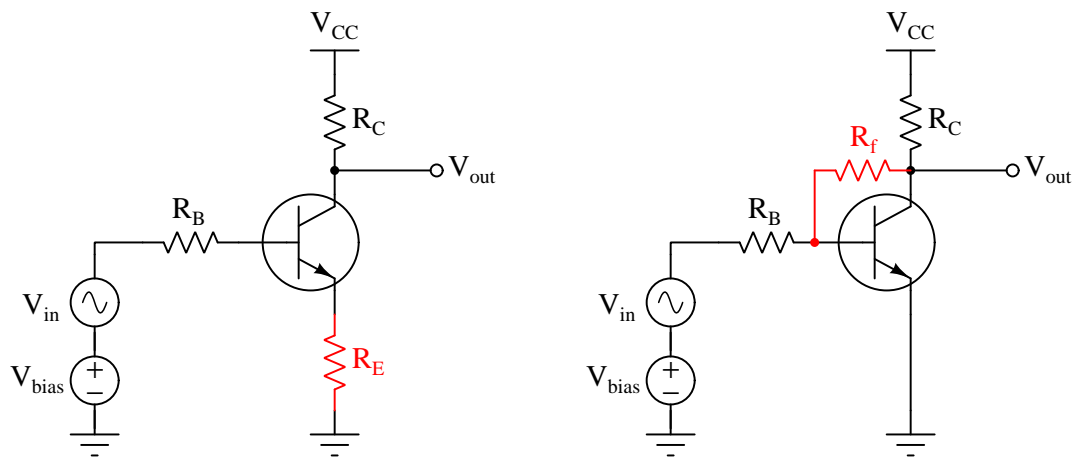

Explain what the term *negative* (or *degenerative*) means with reference to feedback, and explain how each of these techniques works to produce this type of feedback. Also, explain one *disadvantage* of applying negative feedback to a common-emitter amplifier circuit.

Challenges

- Suppose each of the colored resistors were exchanged for *inductors* – how would each amplifier’s performance be altered?
- Identify where a “bypass” capacitor would be connected in the left-hand amplifier circuit, and explain how the addition of that capacitor would affect the circuit’s voltage gain.

5.1.10 RC feedback network

Sometimes a *feedback network* is purposely placed in an amplifier circuit, like the R_f - C_f combination shown in the following schematic:

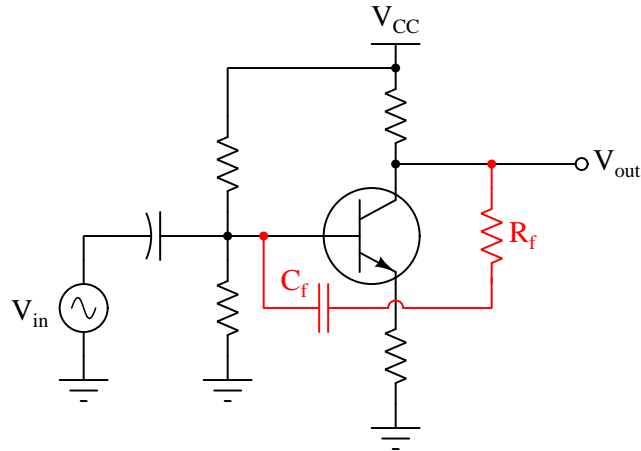

Contrast the performance of this feedback network against that of a plain resistor-only feedback network in the same type of amplifier circuit.

Challenges

- Which way should the capacitor be installed if it were polarized (e.g. electrolytic)?

5.1.11 Bootstrapping

In a common-collector transistor amplifier circuit with voltage divider biasing, the input impedance (Z_{in}) is a function of load impedance, emitter resistance (R_E), and the two biasing resistances (R_1 and R_2). Often, the biasing resistances are of sufficiently low value to swamp the input impedance of the transistor, so that R_1 and R_2 constitute the heaviest load for any input signals driving the amplifier.

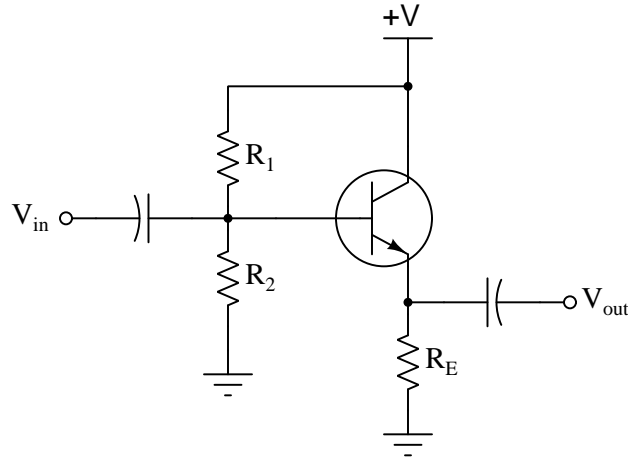

$$Z_{in} \approx R_1 \parallel R_2 \parallel (\beta + 1)[r'_E + (R_E \parallel R_{load})]$$

This is a shame, because the only practical purpose served by R_1 and R_2 is to provide a stable bias voltage so the transistor always functions in class A mode. In order to provide a stable bias, these resistors have to be relatively low in value compared to the impedance seen at the base of the transistor (resulting from the load). Otherwise, changes in dynamic emitter resistance (r'_E) could result in significant bias shifts. So, the naturally high input impedance of the common-collector transistor configuration is spoiled by the necessary presence of R_1 and R_2 .

A clever way to recover some of that naturally large input impedance is to add a bit of *regenerative* (positive) feedback to the circuit in the form of a capacitor and another resistor. This technique is given an equally clever name: *bootstrapping*.

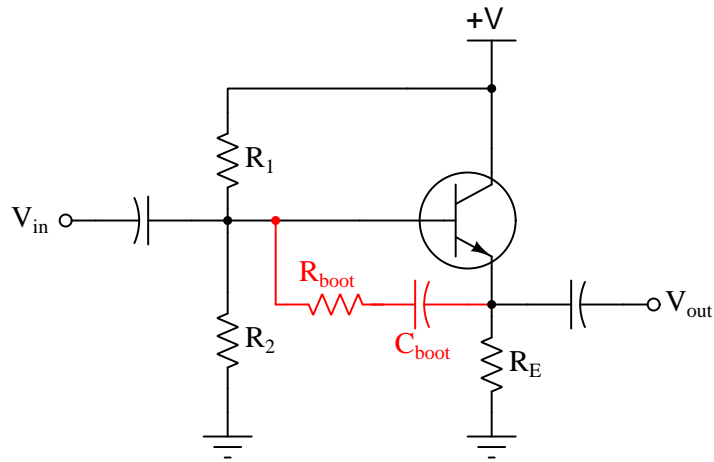

Explain how bootstrapping works, and why that particular name is given to the technique.

Challenges

- Bootstrapping works well for common-collector amplifiers because the natural voltage gain of such amplifiers is slightly less than 1 (i.e. 0 dB). Explain why this is important, and what undesirable effects might occur if bootstrapping were applied to amplifiers having larger gain values.

5.1.12 Base-collector capacitance

The base-collector PN junction of a bipolar transistor operates in reverse-bias while the transistor functions as an analog amplifying device, and there exists a certain amount of capacitance (C_{BC}) across the resulting base-collector depletion region. The BJT amplifier configuration most affected by this parasitic capacitance at high frequencies is the *common-emitter*. Common-collector and common-base amplifier configurations are not affected as much. After examining the following amplifier circuits (with this parasitic capacitance shown external to the transistors), explain why:

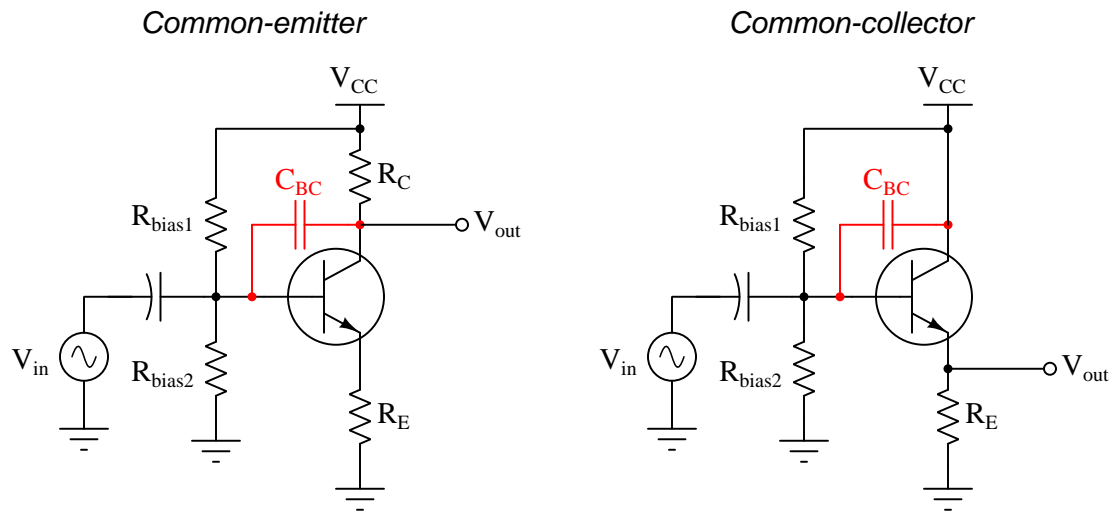

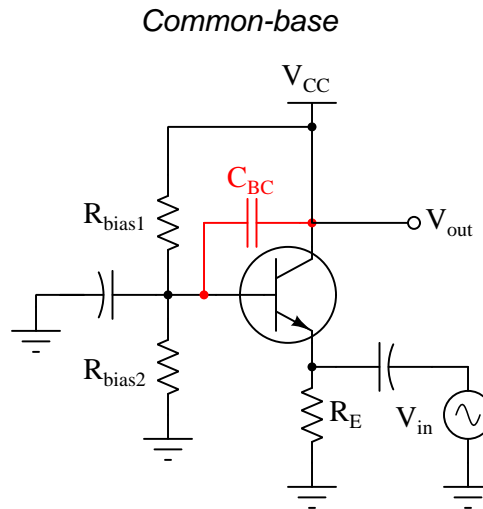

Challenges

- What kind of signal feedback occurs through C_{BC} , *regenerative* or *degenerative* feedback?

5.1.13 Miller effect

The parasitic capacitance across a BJT's base-collector PN junction (C_{BC}) is often multiplied by $\beta + 1$ and called the *Miller capacitance* of that transistor:

$$C_{Miller} = C_{BC} (\beta + 1)$$

Why is this? What purpose does it serve to include the transistor's gain into the calculation, rather than just expressing the junction capacitance as it is?

Challenges

- Is the $\beta + 1$ factor an advantage, or a disadvantage, to the operation of the amplifier circuit?

5.2 Quantitative reasoning

These questions are designed to stimulate your computational thinking. In a Socratic discussion with your instructor, the goal is for these questions to reveal your mathematical approach(es) to problem-solving so that good technique and sound reasoning may be reinforced. Your instructor may also pose additional questions based on those assigned, in order to observe your problem-solving firsthand.

Mental arithmetic and estimations are strongly encouraged for all calculations, because without these abilities you will be unable to readily detect errors caused by calculator misuse (e.g. keystroke errors).

You will note a conspicuous lack of answers given for these quantitative questions. Unlike standard textbooks where answers to every other question are given somewhere toward the back of the book, here in these learning modules students must rely on other means to check their work. My advice is to use circuit simulation software such as SPICE to check the correctness of quantitative answers. Refer to those learning modules within this collection focusing on SPICE to see worked examples which you may use directly as practice problems for your own study, and/or as templates you may modify to run your own analyses and generate your own practice problems.

Completely worked example problems found in the Tutorial may also serve as “test cases⁴” for gaining proficiency in the use of circuit simulation software, and then once that proficiency is gained you will never need to rely⁵ on an answer key!

⁴In other words, set up the circuit simulation software to analyze the same circuit examples found in the Tutorial. If the simulated results match the answers shown in the Tutorial, it confirms the simulation has properly run. If the simulated results disagree with the Tutorial’s answers, something has been set up incorrectly in the simulation software. Using every Tutorial as practice in this way will quickly develop proficiency in the use of circuit simulation software.

⁵This approach is perfectly in keeping with the instructional philosophy of these learning modules: *teaching students to be self-sufficient thinkers*. Answer keys can be useful, but it is even more useful to your long-term success to have a set of tools on hand for checking your own work, because once you have left school and are on your own, there will no longer be “answer keys” available for the problems you will have to solve.

5.2.1 Miscellaneous physical constants

Note: constants shown in **bold** type are *exact*, not approximations. Values inside of parentheses show one standard deviation (σ) of uncertainty in the final digits: for example, the magnetic permeability of free space value given as $1.25663706212(19) \times 10^{-6}$ H/m represents a center value (i.e. the location parameter) of $1.25663706212 \times 10^{-6}$ Henrys per meter with one standard deviation of uncertainty equal to $0.0000000000019 \times 10^{-6}$ Henrys per meter.

Avogadro's number (N_A) = **6.02214076** $\times 10^{23}$ **per mole** (mol⁻¹)

Boltzmann's constant (k) = **1.380649** $\times 10^{-23}$ **Joules per Kelvin** (J/K)

Electronic charge (e) = **1.602176634** $\times 10^{-19}$ **Coulomb** (C)

Faraday constant (F) = **96,485.33212...** $\times 10^4$ **Coulombs per mole** (C/mol)

Magnetic permeability of free space (μ_0) = $1.25663706212(19) \times 10^{-6}$ Henrys per meter (H/m)

Electric permittivity of free space (ϵ_0) = $8.8541878128(13) \times 10^{-12}$ Farads per meter (F/m)

Characteristic impedance of free space (Z_0) = $376.730313668(57)$ Ohms (Ω)

Gravitational constant (G) = $6.67430(15) \times 10^{-11}$ cubic meters per kilogram-seconds squared (m³/kg-s²)

Molar gas constant (R) = **8.314462618...** **Joules per mole-Kelvin** (J/mol-K) = 0.08205746(14) liters-atmospheres per mole-Kelvin

Planck constant (h) = **6.62607015** $\times 10^{-34}$ **joule-seconds** (J-s)

Stefan-Boltzmann constant (σ) = **5.670374419...** $\times 10^{-8}$ **Watts per square meter-Kelvin⁴** (W/m²·K⁴)

Speed of light in a vacuum (c) = **299,792,458 meters per second** (m/s) = 186282.4 miles per second (mi/s)

Note: All constants taken from NIST data "Fundamental Physical Constants – Complete Listing", from <http://physics.nist.gov/constants>, National Institute of Standards and Technology (NIST), 2018 CODATA Adjustment.

5.2.2 Introduction to spreadsheets

A powerful computational tool you are encouraged to use in your work is a *spreadsheet*. Available on most personal computers (e.g. Microsoft Excel), *spreadsheet* software performs numerical calculations based on number values and formulae entered into cells of a grid. This grid is typically arranged as lettered columns and numbered rows, with each cell of the grid identified by its column/row coordinates (e.g. cell B3, cell A8). Each cell may contain a string of text, a number value, or a mathematical formula. The spreadsheet automatically updates the results of all mathematical formulae whenever the entered number values are changed. This means it is possible to set up a spreadsheet to perform a series of calculations on entered data, and those calculations will be re-done by the computer any time the data points are edited in any way.

For example, the following spreadsheet calculates average speed based on entered values of distance traveled and time elapsed:

	A	B	C	D
1	Distance traveled	46.9	Kilometers	
2	Time elapsed	1.18	Hours	
3	Average speed	= B1 / B2	km/h	
4				
5				

Text labels contained in cells A1 through A3 and cells C1 through C3 exist solely for readability and are not involved in any calculations. Cell B1 contains a sample distance value while cell B2 contains a sample time value. The formula for computing speed is contained in cell B3. Note how this formula begins with an “equals” symbol (=), references the values for distance and speed by lettered column and numbered row coordinates (B1 and B2), and uses a forward slash symbol for division (/). The coordinates B1 and B2 function as *variables*⁶ would in an algebraic formula.

When this spreadsheet is executed, the numerical value 39.74576 will appear in cell B3 rather than the formula = B1 / B2, because 39.74576 is the computed speed value given 46.9 kilometers traveled over a period of 1.18 hours. If a different numerical value for distance is entered into cell B1 or a different value for time is entered into cell B2, cell B3’s value will automatically update. All you need to do is set up the given values and any formulae into the spreadsheet, and the computer will do all the calculations for you.

Cell B3 may be referenced by other formulae in the spreadsheet if desired, since it is a variable just like the given values contained in B1 and B2. This means it is possible to set up an entire chain of calculations, one dependent on the result of another, in order to arrive at a final value. The arrangement of the given data and formulae need not follow any pattern on the grid, which means you may place them anywhere.

⁶Spreadsheets may also provide means to attach text labels to cells for use as variable names (Microsoft Excel simply calls these labels “names”), but for simple spreadsheets such as those shown here it’s usually easier just to use the standard coordinate naming for each cell.

Common⁷ arithmetic operations available for your use in a spreadsheet include the following:

- Addition (+)
- Subtraction (-)
- Multiplication (*)
- Division (/)
- Powers (^)
- Square roots (sqrt())
- Logarithms (ln() , log10())

Parentheses may be used to ensure⁸ proper order of operations within a complex formula. Consider this example of a spreadsheet implementing the *quadratic formula*, used to solve for roots of a polynomial expression in the form of $ax^2 + bx + c$:

$$x = \frac{-b \pm \sqrt{b^2 - 4ac}}{2a}$$

	A	B
1	x_1	= (-B4 + sqrt((B4^2) - (4*B3*B5))) / (2*B3)
2	x_2	= (-B4 - sqrt((B4^2) - (4*B3*B5))) / (2*B3)
3	a =	9
4	b =	5
5	c =	-2

This example is configured to compute roots⁹ of the polynomial $9x^2 + 5x - 2$ because the values of 9, 5, and -2 have been inserted into cells B3, B4, and B5, respectively. Once this spreadsheet has been built, though, it may be used to calculate the roots of *any* second-degree polynomial expression simply by entering the new a , b , and c coefficients into cells B3 through B5. The numerical values appearing in cells B1 and B2 will be automatically updated by the computer immediately following any changes made to the coefficients.

⁷Modern spreadsheet software offers a bewildering array of mathematical functions you may use in your computations. I recommend you consult the documentation for your particular spreadsheet for information on operations other than those listed here.

⁸Spreadsheet programs, like text-based programming languages, are designed to follow standard order of operations by default. However, my personal preference is to use parentheses even where strictly unnecessary just to make it clear to any other person viewing the formula what the intended order of operations is.

⁹Reviewing some algebra here, a *root* is a value for x that yields an overall value of zero for the polynomial. For this polynomial ($9x^2 + 5x - 2$) the two roots happen to be $x = 0.269381$ and $x = -0.82494$, with these values displayed in cells B1 and B2, respectively upon execution of the spreadsheet.

Alternatively, one could break up the long quadratic formula into smaller pieces like this:

$$y = \sqrt{b^2 - 4ac} \quad z = 2a$$

$$x = \frac{-b \pm y}{z}$$

	A	B	C
1	x_1	= (-B4 + C1) / C2	= sqrt((B4^2) - (4*B3*B5))
2	x_2	= (-B4 - C1) / C2	= 2*B3
3	a =	9	
4	b =	5	
5	c =	-2	

Note how the square-root term (y) is calculated in cell C1, and the denominator term (z) in cell C2. This makes the two final formulae (in cells B1 and B2) simpler to interpret. The positioning of all these cells on the grid is completely arbitrary¹⁰ – all that matters is that they properly reference each other in the formulae.

Spreadsheets are particularly useful for situations where the same set of calculations representing a circuit or other system must be repeated for different initial conditions. The power of a spreadsheet is that it automates what would otherwise be a tedious set of calculations. One specific application of this is to simulate the effects of various components within a circuit failing with abnormal values (e.g. a shorted resistor simulated by making its value nearly zero; an open resistor simulated by making its value extremely large). Another application is analyzing the behavior of a circuit design given new components that are out of specification, and/or aging components experiencing drift over time.

¹⁰My personal preference is to locate all the “given” data in the upper-left cells of the spreadsheet grid (each data point flanked by a sensible name in the cell to the left and units of measurement in the cell to the right as illustrated in the first distance/time spreadsheet example), sometimes coloring them in order to clearly distinguish which cells contain entered data versus which cells contain computed results from formulae. I like to place all formulae in cells below the given data, and try to arrange them in logical order so that anyone examining my spreadsheet will be able to figure out *how* I constructed a solution. This is a general principle I believe all computer programmers should follow: *document and arrange your code to make it easy for other people to learn from it.*

5.2.3 Emitter-follower calculations

Complete the table of output voltages for several given values of input voltage in this common-collector amplifier circuit. Assume that the transistor is a standard silicon NPN unit, with a nominal base-emitter junction forward voltage of 0.7 Volts:

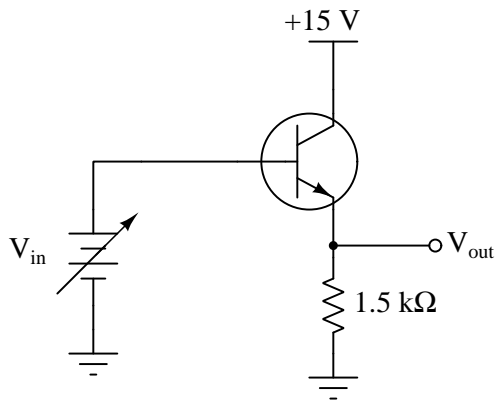

- $V_{in} = 0.0 \text{ V}$; $V_{out} =$
- $V_{in} = 0.5 \text{ V}$; $V_{out} =$
- $V_{in} = 1.0 \text{ V}$; $V_{out} =$
- $V_{in} = 2.5 \text{ V}$; $V_{out} =$
- $V_{in} = 5.8 \text{ V}$; $V_{out} =$
- $V_{in} = 10.3 \text{ V}$; $V_{out} =$

Based on the values you calculate, explain why the common-collector circuit configuration is often referred to as an *emitter follower*.

Challenges

- Suppose the $1.5 \text{ k}\Omega$ resistor is exchanged for a $2.2 \text{ k}\Omega$ resistor. What effect, if any, will this have on the operation of this emitter follower circuit?
- As V_B increases, does V_{out} increase or decrease? As AC signals, will V_{out} be in-phase or out-of-phase with V_{in} ?
- Modify this emitter follower to work with a PNP transistor instead of the NPN (shown).

5.2.4 Common-collector output voltage

Calculate the approximate amount of AC voltage output by this common-collector amplifier circuit:

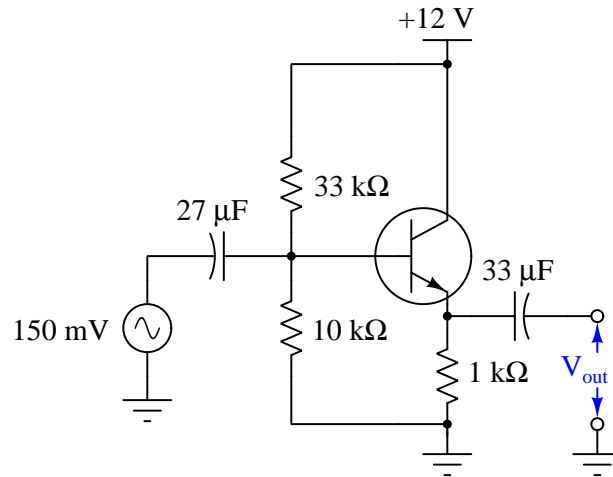

Also, explain why the reactance of each capacitor is a negligible factor in the operation of this amplifier circuit, assuming a signal frequency of 5 kHz.

Challenges

- Calculate the voltage gain for this circuit.
- What would happen if the 33 kΩ resistor failed open?

5.2.5 Common-emitter calculations

Complete the table of voltages and currents for several given values of input voltage in this common-emitter amplifier circuit. Assume that the transistor is a standard silicon NPN unit, with a nominal base-emitter junction forward voltage of 0.7 Volts:

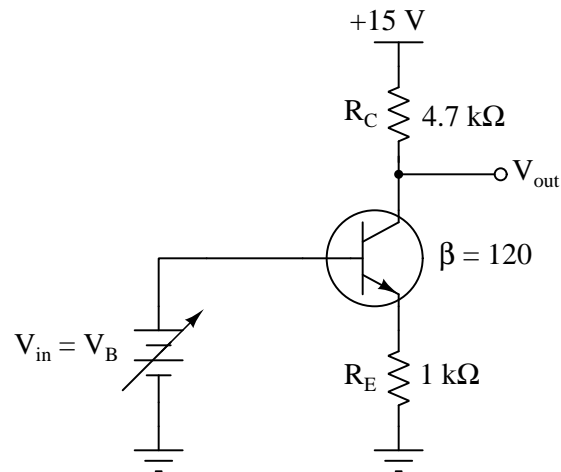

V_B	V_E	I_E	I_C	V_{R_C}	V_{CE}	V_{out}
0.0 V						
0.5 V						
1.0 V						
1.5 V						
2.0 V						
2.5 V						
3.0 V						

Calculate the voltage gain of this circuit from the numerical values in the table:

$$A_V = \frac{\Delta V_{out}}{\Delta V_{in}} =$$

Finally, identify how some of the foundational concepts you've studied apply to this circuit: **Ohm's Law**, **Joule's Law**, **Kirchhoff's Voltage Law**, **Kirchhoff's Current Law**, properties of **series** and **parallel** networks, behavior of **PN junctions**, behavior of **BJTs**, the **Shockley diode equation**, etc. Feel free to include any other relevant foundational concepts not listed here.

Challenges

- As V_B increases, does V_{out} increase or decrease? As AC signals, will V_{out} be in-phase or out-of-phase with V_{in} ?
- What relationship do you see between the AC voltage gain value and the resistor values?
- What would happen if the $4.7\text{ k}\Omega$ resistor failed open?

5.2.6 Voltage gain of a bypassed common-emitter amplifier

Calculate the approximate voltage gain (A_V) for the following bypassed common-emitter amplifier circuit, assuming a quiescent (DC) emitter current value of $750\text{ }\mu\text{A}$. Also calculate the quiescent DC voltage measured at the transistor's collector terminal with respect to ground (V_C). Assume a silicon transistor:

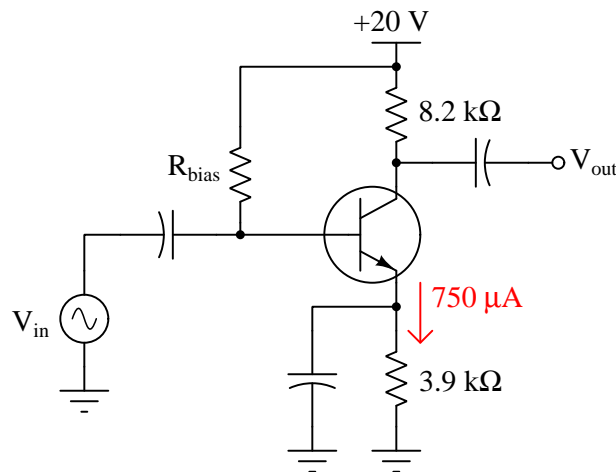

- $A_V \approx$
- $V_C \approx$

Challenges

- What would happen if R_{bias} failed open?
- Explain the purpose of the bypass capacitor in this circuit.

5.2.7 Achieving a specified voltage gain

Choose values for the collector and emitter resistors that will yield a voltage gain of approximately 5 for the following common-emitter amplifier circuit:

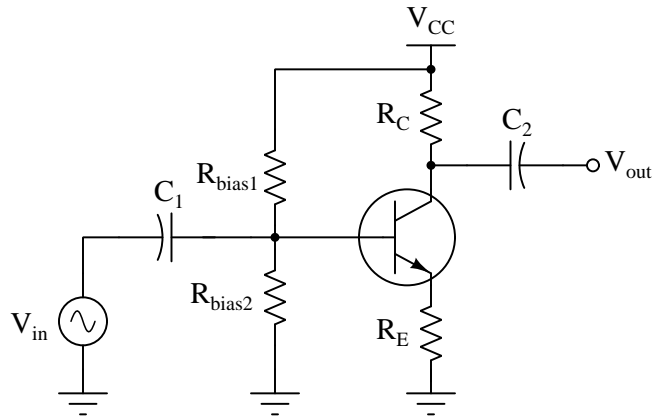

Also, identify design constraints other than voltage gain that limit our choices for R_C and/or R_E .

Challenges

- What would happen if R_{bias2} failed open?
- Technically, there are many correct answers to this question, each of which will result in a voltage gain of 5. Among those various solutions, which might be preferable, and for what reason(s)?

5.2.8 Gain and quiescent values for common-emitter amplifier

Calculate the approximate voltage gain (A_V) for the following common-emitter amplifier circuit, and also calculate the quiescent DC voltages measured at the three terminals of the transistor with respect to ground (V_B , V_E , and V_C):

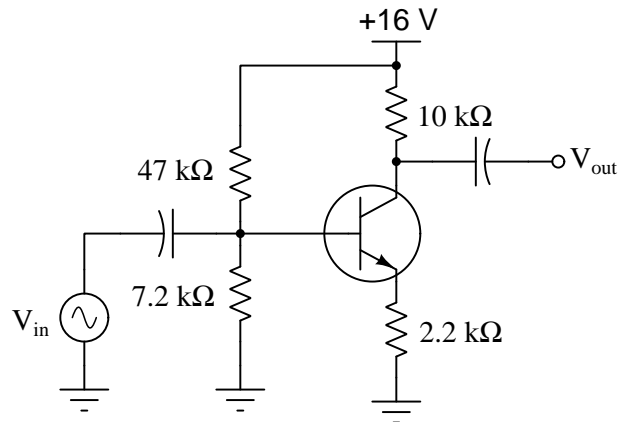

- $A_V \approx$
- $V_B \approx$
- $V_E \approx$
- $V_C \approx$

Identify any simplifying assumptions made in your calculations.

Next, do the same for this amplifier circuit:

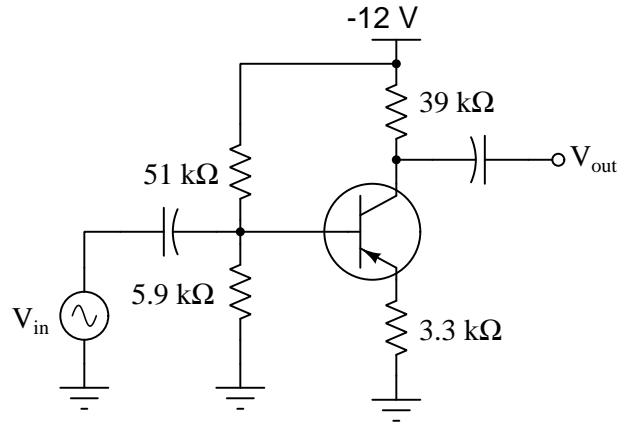

- $A_V \approx$
- $V_B \approx$
- $V_E \approx$
- $V_C \approx$

Again, identify any simplifying assumptions made in your calculations.

Challenges

- Your calculated values are bound to be approximate, given uncertainties of the transistor itself along with simplifying assumptions often made to ease the burden of performing these calculations. For each of your (estimated) values, identify whether you think they are higher or lower than the true values.

5.2.9 Common-collector impedance formulae

Explain each of the mathematical approximations for this typical common-collector amplifier circuit:

Typical common-collector amplifier circuit

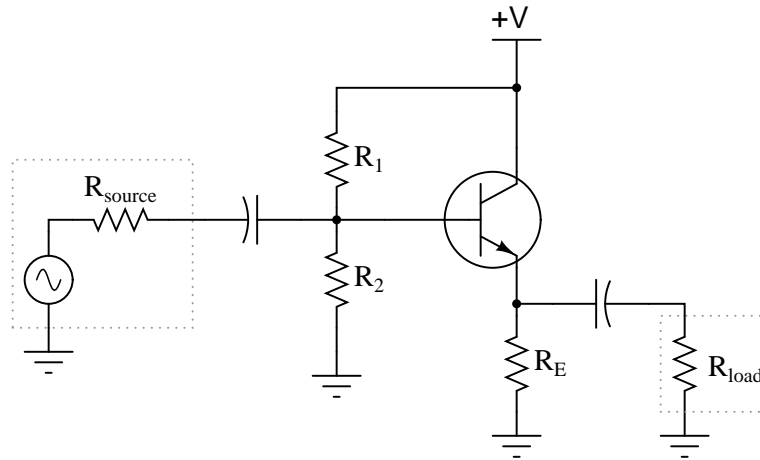

$$A_V \approx 1$$

$$Z_{in} \approx R_1 \parallel R_2 \parallel (\beta + 1)[r'_E + (R_E \parallel R_{load})]$$

$$Z_{out} \approx R_E \parallel \left(r'_E + \frac{R_1 \parallel R_2 \parallel R_{source}}{\beta + 1} \right)$$

What does each term in each expression represent, and why do they relate to one another as shown?

Challenges

- Why do you suppose the \parallel symbols were used instead of more conventional mathematical symbols?

5.2.10 Common-emitter impedance formulae

Explain each of the mathematical approximations for this typical common-emitter amplifier circuit (with a bypass capacitor):

Typical (bypassed) common-emitter amplifier circuit

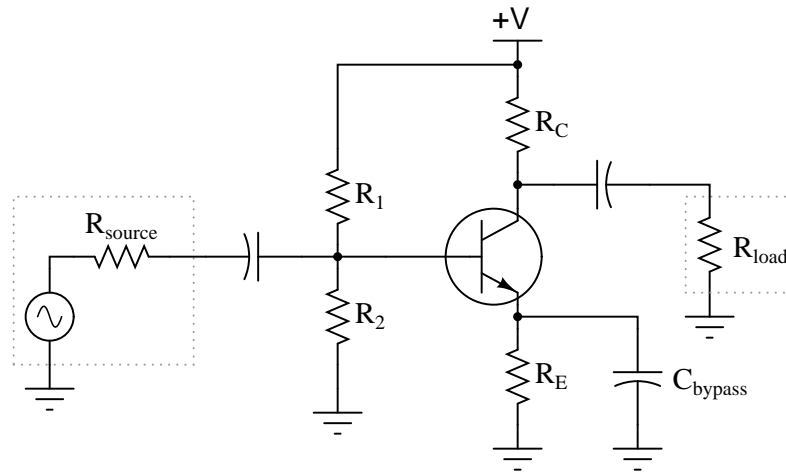

$$A_V \approx \frac{R_C \parallel R_{load}}{r'_E}$$

$$Z_{in} \approx R_1 \parallel R_2 \parallel (\beta + 1)r'_E$$

$$Z_{out} \approx R_C$$

What does each term in each expression represent, and why do they relate to one another as shown?

Challenges

- Why do you suppose the \parallel symbols were used instead of more conventional mathematical symbols?

5.2.11 Swamped common-emitter impedance formulae

Explain each of the mathematical approximations for this typical common-emitter amplifier circuit (with the dynamic emitter resistance “swamped” by R_E):

Typical (swamped) common-emitter amplifier circuit

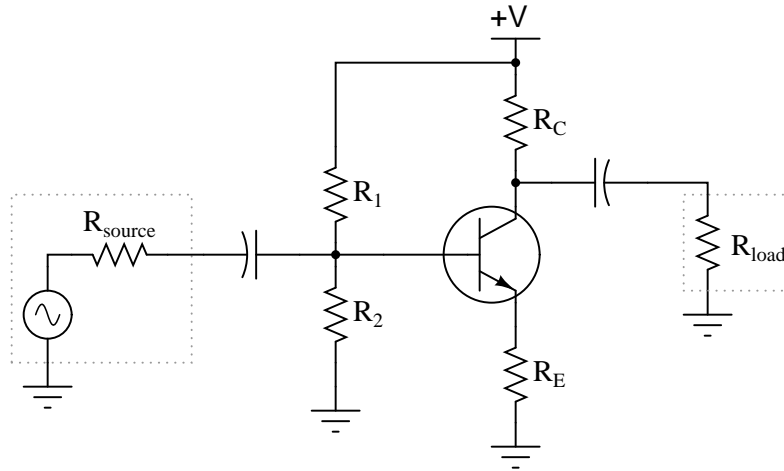

$$A_V \approx \frac{R_C \parallel R_{load}}{r'_E + R_E}$$

$$Z_{in} \approx R_1 \parallel R_2 \parallel (\beta + 1)(r'_E + R_E)$$

$$Z_{out} \approx R_C$$

What does each term in each expression represent, and why do they relate to one another as shown?

Challenges

- Why do you suppose the \parallel symbols were used instead of more conventional mathematical symbols?

5.2.12 Simplifying common-collector impedance formulae

A common set of formulae for calculating input and output impedances of common-collector amplifier circuits is as follows:

$$Z_{in} \approx R_1 \parallel R_2 \parallel (\beta + 1)[r'_E + (R_E \parallel R_{load})]$$

$$Z_{out} \approx R_E \parallel \left(r'_E + \frac{R_1 \parallel R_2 \parallel R_{source}}{\beta + 1} \right)$$

If precision is not required, we may greatly simplify these formulae by assuming the transistor to be ideal; i.e. having an infinite current gain ($\beta = \infty$). Re-write these formulae accordingly, and explain how you simplified each one.

Challenges

- Devise a way to compute the amount of error incurred by using the simplified formulae.

5.2.13 Common-collector approximations

Approximate the following values for this common-collector amplifier circuit, assuming the use of a silicon transistor:

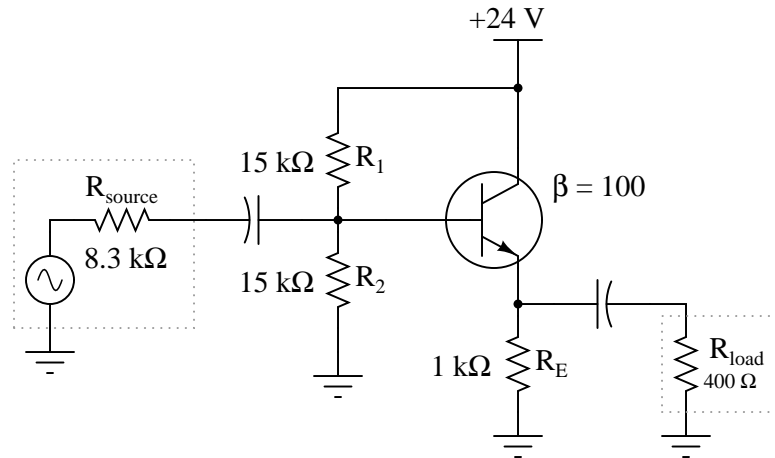

- A_V (as a ratio) \approx
- A_V (in decibels) \approx
- $Z_{in} \approx$
- $Z_{out} \approx$

Challenges

- How would these figures change, if at all, supposing the transistor had an infinite current gain ($\beta = \infty$)?

5.2.14 Common-emitter approximations

Approximate the following values for this common-emitter amplifier circuit, assuming the use of a silicon transistor:

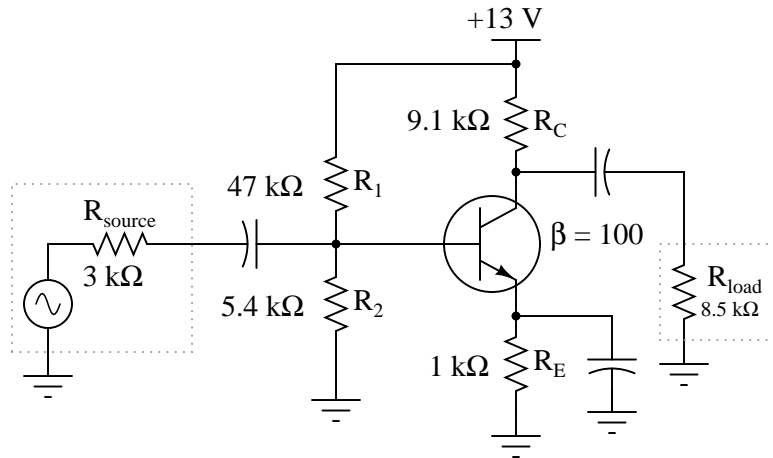

- A_V (as a ratio) \approx
- A_V (in decibels) \approx
- $Z_{in} \approx$
- $Z_{out} \approx$

Challenges

- How would these figures change, if at all, supposing the transistor had an infinite current gain ($\beta = \infty$)?

5.2.15 Ideal load resistance value

What is the ideal amount of load impedance for this amplifier circuit, so that maximum power will be delivered to it? Assume a β value for the transistor of 100:

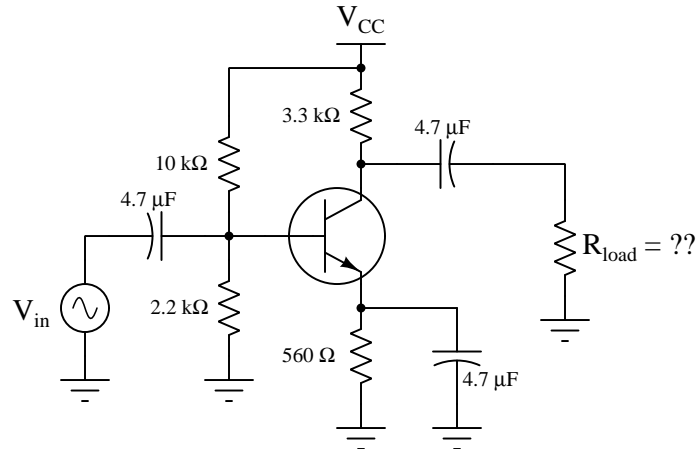

If we augment this amplifier with a common-collector output stage, what will the ideal load resistance be now? The new transistor has a β value of 35:

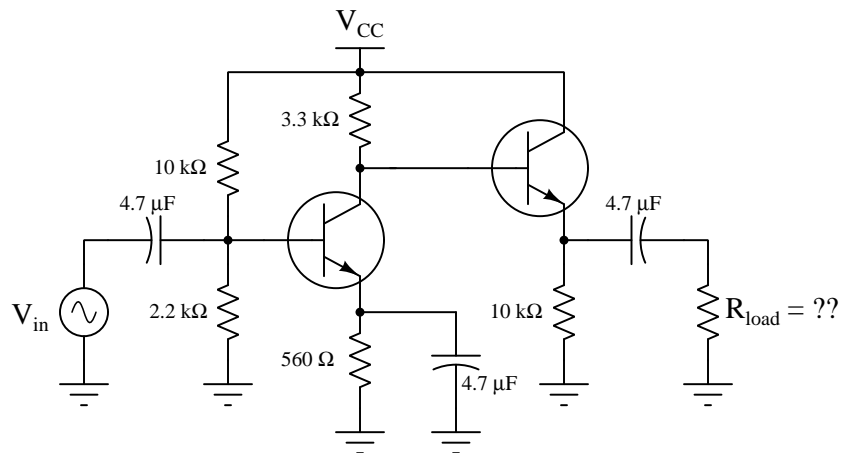

Challenges

- Suppose we wished to drive an 8 Ohm audio speaker with this amplifier. How could we achieve an optimum impedance match for the 8 Ohm speaker?
- Does the $4.7 \mu\text{F}$ capacitor influence amplifier impedance at all?

5.2.16 Common-emitter quiescent simulation program

Write a text-based computer program (e.g. C, C++, Python) to approximate input impedance, output impedance, voltage gain, quiescent (DC) base voltage, DC collector voltage, and DC emitter voltage for the following amplifier circuit given user-input component values shown in this schematic:

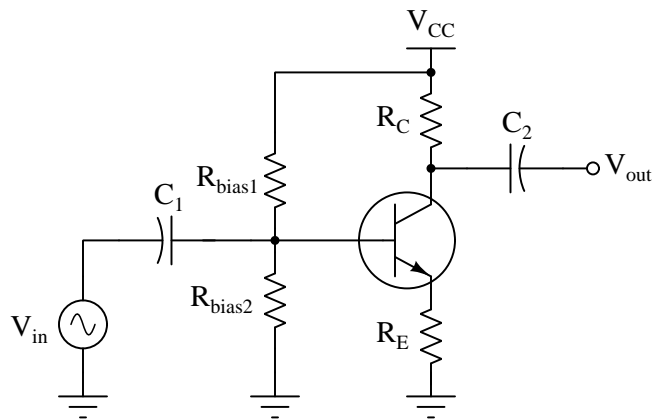

Here is some code (written in C) to get you started:

```
#include <stdio.h>

int main (void)
{
    float rb1, rb2, rc, re, vcc;

    printf("Enter resistance of Rbias1: "); scanf("%f", &rb1);
    printf("Enter resistance of Rbias2: "); scanf("%f", &rb2);
    printf("Enter resistance of Rc: ");     scanf("%f", &rc);
    printf("Enter resistance of Re: ");     scanf("%f", &re);
    printf("Enter supply voltage: ");      scanf("%f", &vcc);

    // Your code goes here . . .

    return 0;
}
```

Identify any simplifying assumptions made in your calculations.

Then, use the program you wrote to experiment with resistor values and source voltage value until you find a combination where the quiescent DC collector voltage is approximately one-half of

V_{CC} .

Challenges

- Why don't the capacitor values matter in the requested calculations?

5.3 Diagnostic reasoning

These questions are designed to stimulate your deductive and inductive thinking, where you must apply general principles to specific scenarios (deductive) and also derive conclusions about the failed circuit from specific details (inductive). In a Socratic discussion with your instructor, the goal is for these questions to reinforce your recall and use of general circuit principles and also challenge your ability to integrate multiple symptoms into a sensible explanation of what's wrong in a circuit. Your instructor may also pose additional questions based on those assigned, in order to further challenge and sharpen your diagnostic abilities.

As always, your goal is to fully *explain* your analysis of each problem. Simply obtaining a correct answer is not good enough – you must also demonstrate sound reasoning in order to successfully complete the assignment. Your instructor's responsibility is to probe and challenge your understanding of the relevant principles and analytical processes in order to ensure you have a strong foundation upon which to build further understanding.

You will note a conspicuous lack of answers given for these diagnostic questions. Unlike standard textbooks where answers to every other question are given somewhere toward the back of the book, here in these learning modules students must rely on other means to check their work. The best way by far is to debate the answers with fellow students and also with the instructor during the Socratic dialogue sessions intended to be used with these learning modules. Reasoning through challenging questions with other people is an excellent tool for developing strong reasoning skills.

Another means of checking your diagnostic answers, where applicable, is to use circuit simulation software to explore the effects of faults placed in circuits. For example, if one of these diagnostic questions requires that you predict the effect of an open or a short in a circuit, you may check the validity of your work by simulating that same fault (substituting a very high resistance in place of that component for an open, and substituting a very low resistance for a short) within software and seeing if the results agree.

5.3.1 Effects of faults in a bypassed common-emitter amplifier

Predict how all transistor currents (I_B , I_C , and I_E) and the output voltage signal will be affected as a result of the following faults. Consider each fault independently (i.e. one at a time, no coincidental faults):

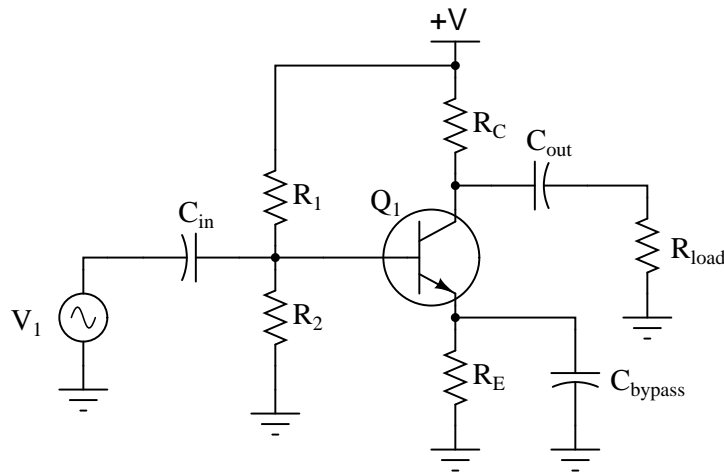

- Capacitor C_{in} fails open:
- Solder bridge (short) past resistor R_1 :
- Resistor R_1 fails open:
- Resistor R_C fails open:
- Resistor R_E fails open:
- Capacitor C_{bypass} fails shorted:

Challenges

- Suppose this amplifier had a known-good input signal (V_1) but no measured output signal across the load resistor. What diagnostic steps would you take to isolate the location of the fault?

5.3.2 Effects of faults in a common-base amplifier

Predict how all transistor currents (I_B , I_C , and I_E) and the output voltage signal will be affected as a result of the following faults. Consider each fault independently (i.e. one at a time, no coincidental faults):

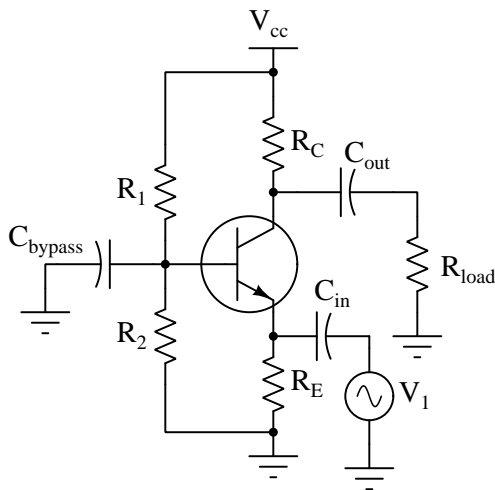

- Capacitor C_{out} fails open:
- Solder bridge (short) past resistor R_1 :
- Resistor R_1 fails open:
- Resistor R_C fails open:
- Resistor R_E fails open:
- Capacitor C_{bypass} fails shorted:

Challenges

- Suppose this amplifier had a known-good input signal (V_1) but no measured output signal across the load resistor. What diagnostic steps would you take to isolate the location of the fault?

5.3.3 Faulty audio amplifier design

A student builds this common-emitter amplifier so they may amplify the audio signals from a microphone to power a speaker:

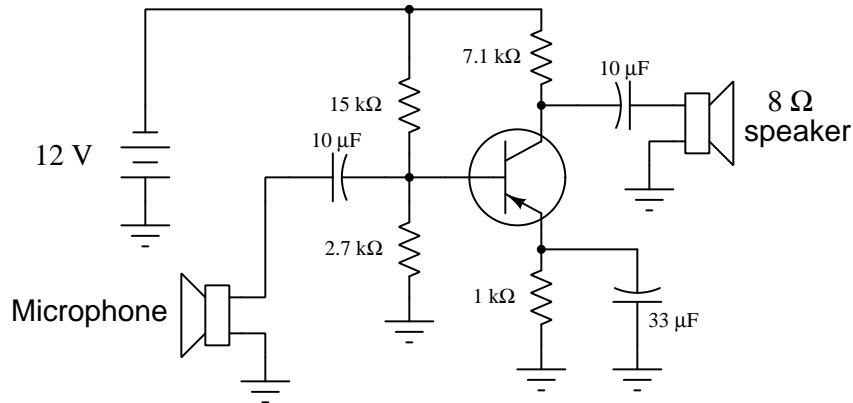

Unfortunately, the results are considerably less than expected: although some sound does come out of the speaker, it is not enough to be considered a success. Another student inspects the design and cryptically mumbles something about “poor impedance matching”, leaving the first student somewhat confused.

Explain what *impedance matching* means in this context, where the mis-match might be in this circuit, and what might be done to correct it.

Challenges

- There is more than one location in this amplifier circuit where an impedance mis-match might exist. Identify them all!
- Explain how the Maximum Power Transfer Theorem applies to this circuit.

5.3.4 Effects of faults in an audio amplifier

Each of the following faults will cause this audio amplifier circuit to stop working. Determine what diagnostic voltage measurement(s) would positively identify each one of the faults.

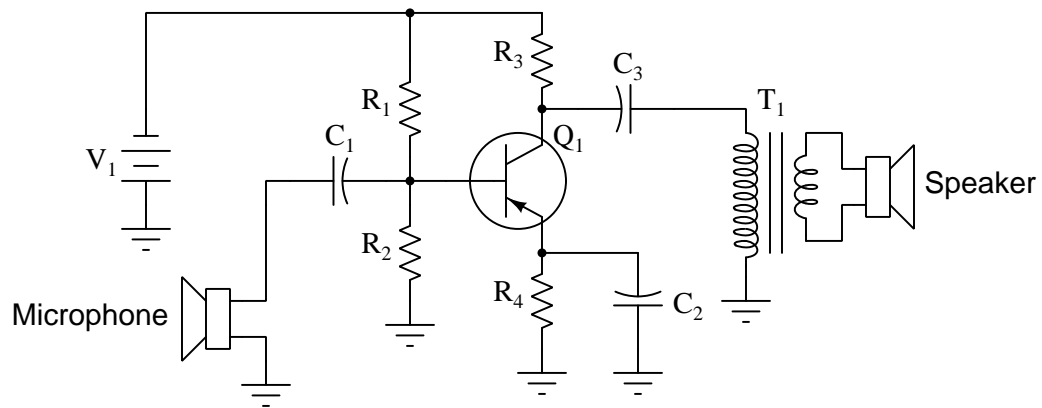

- Microphone coil fails open:
- Capacitor C_1 fails shorted:
- Resistor R_1 fails open:
- Resistor R_2 fails open:
- Capacitor C_3 fails open:
- Transformer T_1 primary winding fails open:

Challenges

- Add a volume control to this circuit.
- Redesign this amplifier circuit to use fewer components (hint: the transformer may be used in a slightly different way).

5.3.5 Faulted amplifier with good quiescent values

Suppose this microphone amplifier circuit used to function fine, but now has stopped outputting any sound at all:

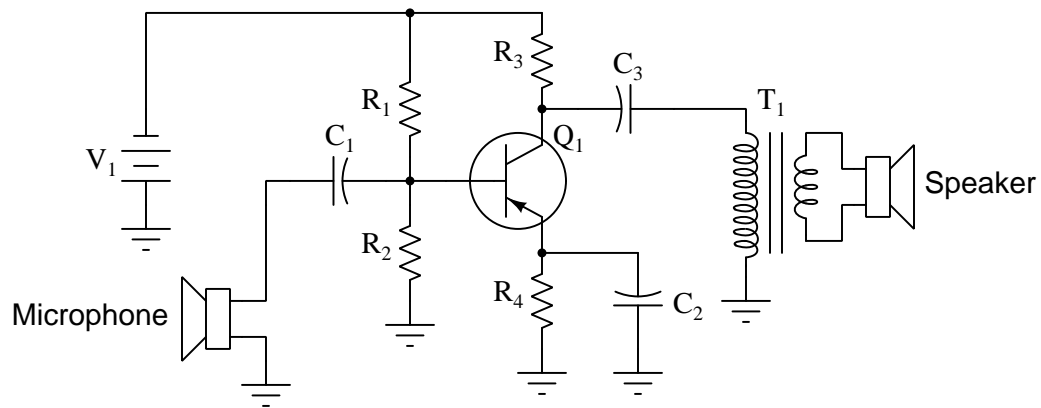

Initial diagnostic measurements show all quiescent (DC) voltages to be normal. From this data, where would you suspect the problem is, and where would you suspect the problem is *not*?

Challenges

- Explain how incorrect resistor values for R_1 or R_2 could potentially cause a lack of sound at the speaker.
- Explain why capacitor C_1 is necessary between the microphone and the transistor.

5.3.6 Misconception on impedance-matching

A student recently learns about amplifier impedances and the importance of matching impedance values to maximize power transfer. From this lesson they conclude it is important for an amplifier's Z_{in} and Z_{out} to be equal values.

Explain why this is a misconception, and replace this erroneous conclusion with a proper one.

Challenges

- Give an example of where we actually *want* an amplifier to have different Z_{in} and Z_{out} values.

Appendix A

Problem-Solving Strategies

The ability to solve complex problems is arguably one of the most valuable skills one can possess, and this skill is particularly important in any science-based discipline.

- Study principles, not procedures. Don't be satisfied with merely knowing how to compute solutions – learn *why* those solutions work.
- Identify what it is you need to solve, identify all relevant data, identify all units of measurement, identify any general principles or formulae linking the given information to the solution, and then identify any “missing pieces” to a solution. Annotate all diagrams with this data.
- Sketch a diagram to help visualize the problem. When building a real system, always devise a plan for that system and analyze its function *before* constructing it.
- Follow the units of measurement and meaning of every calculation. If you are ever performing mathematical calculations as part of a problem-solving procedure, and you find yourself unable to apply each and every intermediate result to some aspect of the problem, it means you don't understand what you are doing. Properly done, every mathematical result should have practical meaning for the problem, and not just be an abstract number. You should be able to identify the proper units of measurement for each and every calculated result, and show where that result fits into the problem.
- Perform “thought experiments” to explore the effects of different conditions for theoretical problems. When troubleshooting real systems, perform *diagnostic tests* rather than visually inspecting for faults, the best diagnostic test being the one giving you the most information about the nature and/or location of the fault with the fewest steps.
- Simplify the problem until the solution becomes obvious, and then use that obvious case as a model to follow in solving the more complex version of the problem.
- Check for exceptions to see if your solution is incorrect or incomplete. A good solution will work for *all* known conditions and criteria. A good example of this is the process of testing scientific hypotheses: the task of a scientist is not to find support for a new idea, but rather to *challenge* that new idea to see if it holds up under a battery of tests. The philosophical

principle of *reductio ad absurdum* (i.e. disproving a general idea by finding a specific case where it fails) is useful here.

- Work “backward” from a hypothetical solution to a new set of given conditions.
- Add quantities to problems that are qualitative in nature, because sometimes a little math helps illuminate the scenario.
- Sketch graphs illustrating how variables relate to each other. These may be quantitative (i.e. with realistic number values) or qualitative (i.e. simply showing increases and decreases).
- Treat quantitative problems as qualitative in order to discern the relative magnitudes and/or directions of change of the relevant variables. For example, try determining what happens if a certain variable were to increase or decrease before attempting to precisely calculate quantities: how will each of the dependent variables respond, by increasing, decreasing, or remaining the same as before?
- Consider limiting cases. This works especially well for qualitative problems where you need to determine which direction a variable will change. Take the given condition and magnify that condition to an extreme degree as a way of simplifying the direction of the system’s response.
- Check your work. This means regularly testing your conclusions to see if they make sense. This does *not* mean repeating the same steps originally used to obtain the conclusion(s), but rather to use some other means to check validity. Simply repeating procedures often leads to *repeating the same errors* if any were made, which is why alternative paths are better.

Appendix B

Instructional philosophy

“The unexamined circuit is not worth energizing” – Socrates (if he had taught electricity)

These learning modules, although useful for self-study, were designed to be used in a formal learning environment where a subject-matter expert challenges students to digest the content and exercise their critical thinking abilities in the answering of questions and in the construction and testing of working circuits.

The following principles inform the instructional and assessment philosophies embodied in these learning modules:

- The first goal of education is to enhance clear and independent thought, in order that every student reach their fullest potential in a highly complex and inter-dependent world. Robust reasoning is *always* more important than particulars of any subject matter, because its application is universal.
- Literacy is fundamental to independent learning and thought because text continues to be the most efficient way to communicate complex ideas over space and time. Those who cannot read with ease are limited in their ability to acquire knowledge and perspective.
- Articulate communication is fundamental to work that is complex and interdisciplinary.
- Faulty assumptions and poor reasoning are best corrected through challenge, not presentation. The rhetorical technique of *reductio ad absurdum* (disproving an assertion by exposing an absurdity) works well to discipline student’s minds, not only to correct the problem at hand but also to learn how to detect and correct future errors.
- Important principles should be repeatedly explored and widely applied throughout a course of study, not only to reinforce their importance and help ensure their mastery, but also to showcase the interconnectedness and utility of knowledge.

These learning modules were expressly designed to be used in an “inverted” teaching environment¹ where students first read the introductory and tutorial chapters on their own, then individually attempt to answer the questions and construct working circuits according to the experiment and project guidelines. The instructor never lectures, but instead meets regularly with each individual student to review their progress, answer questions, identify misconceptions, and challenge the student to new depths of understanding through further questioning. Regular meetings between instructor and student should resemble a Socratic² dialogue, where questions serve as scalpels to dissect topics and expose assumptions. The student passes each module only after consistently demonstrating their ability to logically analyze and correctly apply all major concepts in each question or project/experiment. The instructor must be vigilant in probing each student’s understanding to ensure they are truly *reasoning* and not just *memorizing*. This is why “Challenge” points appear throughout, as prompts for students to think deeper about topics and as starting points for instructor queries. Sometimes these challenge points require additional knowledge that hasn’t been covered in the series to answer in full. This is okay, as the major purpose of the Challenges is to stimulate analysis and synthesis on the part of each student.

The instructor must possess enough mastery of the subject matter and awareness of students’ reasoning to generate their own follow-up questions to practically any student response. Even completely correct answers given by the student should be challenged by the instructor for the purpose of having students practice articulating their thoughts and defending their reasoning. Conceptual errors committed by the student should be exposed and corrected not by direct instruction, but rather by reducing the errors to an absurdity³ through well-chosen questions and thought experiments posed by the instructor. Becoming proficient at this style of instruction requires time and dedication, but the positive effects on critical thinking for both student and instructor are spectacular.

An inspection of these learning modules reveals certain unique characteristics. One of these is a bias toward thorough explanations in the tutorial chapters. Without a live instructor to explain concepts and applications to students, the text itself must fulfill this role. This philosophy results in lengthier explanations than what you might typically find in a textbook, each step of the reasoning process fully explained, including footnotes addressing common questions and concerns students raise while learning these concepts. Each tutorial seeks to not only explain each major concept in sufficient detail, but also to explain the logic of each concept and how each may be developed

¹In a traditional teaching environment, students first encounter new information via *lecture* from an expert, and then independently apply that information via *homework*. In an “inverted” course of study, students first encounter new information via *homework*, and then independently apply that information under the scrutiny of an expert. The expert’s role in lecture is to simply *explain*, but the expert’s role in an inverted session is to *challenge, critique*, and if necessary *explain* where gaps in understanding still exist.

²Socrates is a figure in ancient Greek philosophy famous for his unflinching style of questioning. Although he authored no texts, he appears as a character in Plato’s many writings. The essence of Socratic philosophy is to leave no question unexamined and no point of view unchallenged. While purists may argue a topic such as electric circuits is too narrow for a true Socratic-style dialogue, I would argue that the essential thought processes involved with scientific reasoning on *any* topic are not far removed from the Socratic ideal, and that students of electricity and electronics would do very well to challenge assumptions, pose thought experiments, identify fallacies, and otherwise employ the arsenal of critical thinking skills modeled by Socrates.

³This rhetorical technique is known by the Latin phrase *reductio ad absurdum*. The concept is to expose errors by counter-example, since only one solid counter-example is necessary to disprove a universal claim. As an example of this, consider the common misconception among beginning students of electricity that voltage cannot exist without current. One way to apply *reductio ad absurdum* to this statement is to ask how much current passes through a fully-charged battery connected to nothing (i.e. a clear example of voltage existing without current).

from “first principles”. Again, this reflects the goal of developing clear and independent thought in students’ minds, by showing how clear and logical thought was used to forge each concept. Students benefit from witnessing a model of clear thinking in action, and these tutorials strive to be just that.

Another characteristic of these learning modules is a lack of step-by-step instructions in the Project and Experiment chapters. Unlike many modern workbooks and laboratory guides where step-by-step instructions are prescribed for each experiment, these modules take the approach that students must learn to closely read the tutorials and apply their own reasoning to identify the appropriate experimental steps. Sometimes these steps are plainly declared in the text, just not as a set of enumerated points. At other times certain steps are implied, an example being assumed competence in test equipment use where the student should not need to be told *again* how to use their multimeter because that was thoroughly explained in previous lessons. In some circumstances no steps are given at all, leaving the entire procedure up to the student.

This lack of prescription is not a flaw, but rather a feature. Close reading and clear thinking are foundational principles of this learning series, and in keeping with this philosophy all activities are designed to *require* those behaviors. Some students may find the lack of prescription frustrating, because it demands more from them than what their previous educational experiences required. This frustration should be interpreted as an unfamiliarity with autonomous thinking, a problem which must be corrected if the student is ever to become a self-directed learner and effective problem-solver. Ultimately, the need for students to read closely and think clearly is more important both in the near-term and far-term than any specific facet of the subject matter at hand. If a student takes longer than expected to complete a module because they are forced to outline, digest, and reason on their own, so be it. The future gains enjoyed by developing this mental discipline will be well worth the additional effort and delay.

Another feature of these learning modules is that they do not treat topics in isolation. Rather, important concepts are introduced early in the series, and appear repeatedly as stepping-stones toward other concepts in subsequent modules. This helps to avoid the “compartmentalization” of knowledge, demonstrating the inter-connectedness of concepts and simultaneously reinforcing them. Each module is fairly complete in itself, reserving the beginning of its tutorial to a review of foundational concepts.

This methodology of assigning text-based modules to students for digestion and then using Socratic dialogue to assess progress and hone students’ thinking was developed over a period of several years by the author with his Electronics and Instrumentation students at the two-year college level. While decidedly unconventional and sometimes even unsettling for students accustomed to a more passive lecture environment, this instructional philosophy has proven its ability to convey conceptual mastery, foster careful analysis, and enhance employability so much better than lecture that the author refuses to ever teach by lecture again.

Problems which often go undiagnosed in a lecture environment are laid bare in this “inverted” format where students must articulate and logically defend their reasoning. This, too, may be unsettling for students accustomed to lecture sessions where the instructor cannot tell for sure who comprehends and who does not, and this vulnerability necessitates sensitivity on the part of the “inverted” session instructor in order that students never feel discouraged by having their errors exposed. *Everyone* makes mistakes from time to time, and learning is a lifelong process! Part of the instructor’s job is to build a culture of learning among the students where errors are not seen as shameful, but rather as opportunities for progress.

To this end, instructors managing courses based on these modules should adhere to the following principles:

- Student questions are always welcome and demand thorough, honest answers. The only type of question an instructor should refuse to answer is one the student should be able to easily answer on their own. Remember, *the fundamental goal of education is for each student to learn to think clearly and independently*. This requires hard work on the part of the student, which no instructor should ever circumvent. Anything done to bypass the student's responsibility to do that hard work ultimately limits that student's potential and thereby does real harm.
- It is not only permissible, but encouraged, to answer a student's question by asking questions in return, these follow-up questions designed to guide the student to reach a correct answer through their own reasoning.
- All student answers demand to be challenged by the instructor and/or by other students. This includes both correct and incorrect answers – the goal is to practice the articulation and defense of one's own reasoning.
- No reading assignment is deemed complete unless and until the student demonstrates their ability to accurately summarize the major points in their own terms. Recitation of the original text is unacceptable. This is why every module contains an "Outline and reflections" question as well as a "Foundational concepts" question in the Conceptual reasoning section, to prompt reflective reading.
- No assigned question is deemed answered unless and until the student demonstrates their ability to consistently and correctly apply the concepts to *variations* of that question. This is why module questions typically contain multiple "Challenges" suggesting different applications of the concept(s) as well as variations on the same theme(s). Instructors are encouraged to devise as many of their own "Challenges" as they are able, in order to have a multitude of ways ready to probe students' understanding.
- No assigned experiment or project is deemed complete unless and until the student demonstrates the task in action. If this cannot be done "live" before the instructor, video-recordings showing the demonstration are acceptable. All relevant safety precautions must be followed, all test equipment must be used correctly, and the student must be able to properly explain all results. The student must also successfully answer all Challenges presented by the instructor for that experiment or project.

Students learning from these modules would do well to abide by the following principles:

- No text should be considered fully and adequately read unless and until you can express every idea *in your own words, using your own examples*.
- You should always articulate your thoughts as you read the text, noting points of agreement, confusion, and epiphanies. Feel free to print the text on paper and then write your notes in the margins. Alternatively, keep a journal for your own reflections as you read. This is truly a helpful tool when digesting complicated concepts.
- Never take the easy path of highlighting or underlining important text. Instead, *summarize* and/or *comment* on the text using your own words. This actively engages your mind, allowing you to more clearly perceive points of confusion or misunderstanding on your own.
- A very helpful strategy when learning new concepts is to place yourself in the role of a teacher, if only as a mental exercise. Either explain what you have recently learned to someone else, or at least *imagine* yourself explaining what you have learned to someone else. The simple act of having to articulate new knowledge and skill forces you to take on a different perspective, and will help reveal weaknesses in your understanding.
- Perform each and every mathematical calculation and thought experiment shown in the text on your own, referring back to the text to see that your results agree. This may seem trivial and unnecessary, but it is critically important to ensuring you actually understand what is presented, especially when the concepts at hand are complicated and easy to misunderstand. Apply this same strategy to become proficient in the use of *circuit simulation software*, checking to see if your simulated results agree with the results shown in the text.
- Above all, recognize that learning is hard work, and that a certain level of frustration is unavoidable. There are times when you will struggle to grasp some of these concepts, and that struggle is a natural thing. Take heart that it will yield with persistent and varied⁴ effort, and never give up!

Students interested in using these modules for self-study will also find them beneficial, although the onus of responsibility for thoroughly reading and answering questions will of course lie with that individual alone. If a qualified instructor is not available to challenge students, a workable alternative is for students to form study groups where they challenge⁵ one another.

To high standards of education,

Tony R. Kuphaldt

⁴As the old saying goes, “Insanity is trying the same thing over and over again, expecting different results.” If you find yourself stumped by something in the text, you should attempt a different approach. Alter the thought experiment, change the mathematical parameters, do whatever you can to see the problem in a slightly different light, and then the solution will often present itself more readily.

⁵Avoid the temptation to simply share answers with study partners, as this is really counter-productive to learning. Always bear in mind that the answer to any question is far less important in the long run than the method(s) used to obtain that answer. The goal of education is to empower one’s life through the improvement of clear and independent thought, literacy, expression, and various practical skills.

Appendix C

Tools used

I am indebted to the developers of many open-source software applications in the creation of these learning modules. The following is a list of these applications with some commentary on each.

You will notice a theme common to many of these applications: a bias toward *code*. Although I am by no means an expert programmer in any computer language, I understand and appreciate the flexibility offered by code-based applications where the user (you) enters commands into a plain ASCII text file, which the software then reads and processes to create the final output. Code-based computer applications are by their very nature *extensible*, while WYSIWYG (What You See Is What You Get) applications are generally limited to whatever user interface the developer makes for you.

The GNU/Linux computer operating system

There is so much to be said about Linus Torvalds' `Linux` and Richard Stallman's `GNU` project. First, to credit just these two individuals is to fail to do justice to the *mob* of passionate volunteers who contributed to make this amazing software a reality. I first learned of `Linux` back in 1996, and have been using this operating system on my personal computers almost exclusively since then. It is *free*, it is completely *configurable*, and it permits the continued use of highly efficient `Unix` applications and scripting languages (e.g. shell scripts, Makefiles, `sed`, `awk`) developed over many decades. `Linux` not only provided me with a powerful computing platform, but its open design served to inspire my life's work of creating open-source educational resources.

Bram Moolenaar's Vim text editor

Writing code for any code-based computer application requires a *text editor*, which may be thought of as a word processor strictly limited to outputting plain-ASCII text files. Many good text editors exist, and one's choice of text editor seems to be a deeply personal matter within the programming world. I prefer `Vim` because it operates very similarly to `vi` which is ubiquitous on `Unix/Linux` operating systems, and because it may be entirely operated via keyboard (i.e. no mouse required) which makes it fast to use.

Donald Knuth's \TeX typesetting system

Developed in the late 1970's and early 1980's by computer scientist extraordinaire Donald Knuth to typeset his multi-volume magnum opus *The Art of Computer Programming*, this software allows the production of formatted text for screen-viewing or paper printing, all by writing plain-text code to describe how the formatted text is supposed to appear. \TeX is not just a markup language for documents, but it is also a Turing-complete programming language in and of itself, allowing useful algorithms to be created to control the production of documents. Simply put, *\TeX is a programmer's approach to word processing*. Since \TeX is controlled by code written in a plain-text file, this means anyone may read that plain-text file to see exactly how the document was created. This openness afforded by the code-based nature of \TeX makes it relatively easy to learn how other people have created their own \TeX documents. By contrast, examining a beautiful document created in a conventional WYSIWYG word processor such as Microsoft **Word** suggests nothing to the reader about *how* that document was created, or what the user might do to create something similar. As Mr. Knuth himself once quipped, conventional word processing applications should be called WYSIAYG (What You See Is *All* You Get).

Leslie Lamport's \LaTeX extensions to \TeX

Like all true programming languages, \TeX is inherently extensible. So, years after the release of \TeX to the public, Leslie Lamport decided to create a massive extension allowing easier compilation of book-length documents. The result was \LaTeX , which is the markup language used to create all ModEL module documents. You could say that \TeX is to \LaTeX as **C** is to **C++**. This means it is permissible to use any and all \TeX commands within \LaTeX source code, and it all still works. Some of the features offered by \LaTeX that would be challenging to implement in \TeX include automatic index and table-of-content creation.

Tim Edwards' **Xcircuit** drafting program

This wonderful program is what I use to create all the schematic diagrams and illustrations (but not photographic images or mathematical plots) throughout the ModEL project. It natively outputs PostScript format which is a true vector graphic format (this is why the images do not pixellate when you zoom in for a closer view), and it is so simple to use that I have never had to read the manual! Object libraries are easy to create for **Xcircuit**, being plain-text files using PostScript programming conventions. Over the years I have collected a large set of object libraries useful for drawing electrical and electronic schematics, pictorial diagrams, and other technical illustrations.

Gimp graphic image manipulation program

Essentially an open-source clone of Adobe's `PhotoShop`, I use `Gimp` to resize, crop, and convert file formats for all of the photographic images appearing in the `MODEL` modules. Although `Gimp` does offer its own scripting language (called `Script-Fu`), I have never had occasion to use it. Thus, my utilization of `Gimp` to merely crop, resize, and convert graphic images is akin to using a sword to slice bread.

SPICE circuit simulation program

`SPICE` is to circuit analysis as `TEX` is to document creation: it is a form of markup language designed to describe a certain object to be processed in plain-ASCII text. When the plain-text “source file” is compiled by the software, it outputs the final result. More modern circuit analysis tools certainly exist, but I prefer `SPICE` for the following reasons: it is *free*, it is *fast*, it is *reliable*, and it is a fantastic tool for *teaching* students of electricity and electronics how to write simple code. I happen to use rather old versions of `SPICE`, version 2g6 being my “go to” application when I only require text-based output. `NGSPICE` (version 26), which is based on Berkeley `SPICE` version 3f5, is used when I require graphical output for such things as time-domain waveforms and Bode plots. In all `SPICE` example netlists I strive to use coding conventions compatible with all `SPICE` versions.

Andrew D. Hwang's ePiX mathematical visualization programming library

This amazing project is a `C++` library you may link to any `C/C++` code for the purpose of generating PostScript graphic images of mathematical functions. As a completely free and open-source project, it does all the plotting I would otherwise use a Computer Algebra System (CAS) such as `Mathematica` or `Maple` to do. It should be said that `ePiX` is *not* a Computer Algebra System like `Mathematica` or `Maple`, but merely a mathematical *visualization* tool. In other words, it won't determine integrals for you (you'll have to implement that in your own `C/C++` code!), but it can graph the results, and it does so beautifully. What I really admire about `ePiX` is that it is a `C++` programming library, which means it builds on the existing power and toolset available with that programming language. Mr. Hwang could have probably developed his own stand-alone application for mathematical plotting, but by creating a `C++` library to do the same thing he accomplished something much greater.

gnuplot mathematical visualization software

Another open-source tool for mathematical visualization is `gnuplot`. Interestingly, this tool is *not* part of Richard Stallman’s GNU project, its name being a coincidence. For this reason the authors prefer “gnu” *not* be capitalized at all to avoid confusion. This is a much “lighter-weight” alternative to a spreadsheet for plotting tabular data, and the fact that it easily outputs directly to an X11 console or a file in a number of different graphical formats (including PostScript) is very helpful. I typically set my `gnuplot` output format to default (X11 on my Linux PC) for quick viewing while I’m developing a visualization, then switch to PostScript file export once the visual is ready to include in the document(s) I’m writing. As with my use of `Gimp` to do rudimentary image editing, my use of `gnuplot` only scratches the surface of its capabilities, but the important points are that it’s *free* and that it *works well*.

Python programming language

Both Python and C++ find extensive use in these modules as instructional aids and exercises, but I’m listing Python here as a *tool* for myself because I use it almost daily as a *calculator*. If you open a Python interpreter console and type `from math import *` you can type mathematical expressions and have it return results just as you would on a hand calculator. Complex-number (i.e. *phasor*) arithmetic is similarly supported if you include the complex-math library (`from cmath import *`). Examples of this are shown in the Programming References chapter (if included) in each module. Of course, being a fully-featured programming language, Python also supports conditionals, loops, and other structures useful for calculation of quantities. Also, running in a console environment where all entries and returned values show as text in a chronologically-ordered list makes it easy to copy-and-paste those calculations to document exactly how they were performed.

Appendix D

Creative Commons License

Creative Commons Attribution 4.0 International Public License

By exercising the Licensed Rights (defined below), You accept and agree to be bound by the terms and conditions of this Creative Commons Attribution 4.0 International Public License (“Public License”). To the extent this Public License may be interpreted as a contract, You are granted the Licensed Rights in consideration of Your acceptance of these terms and conditions, and the Licensor grants You such rights in consideration of benefits the Licensor receives from making the Licensed Material available under these terms and conditions.

Section 1 – Definitions.

a. **Adapted Material** means material subject to Copyright and Similar Rights that is derived from or based upon the Licensed Material and in which the Licensed Material is translated, altered, arranged, transformed, or otherwise modified in a manner requiring permission under the Copyright and Similar Rights held by the Licensor. For purposes of this Public License, where the Licensed Material is a musical work, performance, or sound recording, Adapted Material is always produced where the Licensed Material is synched in timed relation with a moving image.

b. **Adapter’s License** means the license You apply to Your Copyright and Similar Rights in Your contributions to Adapted Material in accordance with the terms and conditions of this Public License.

c. **Copyright and Similar Rights** means copyright and/or similar rights closely related to copyright including, without limitation, performance, broadcast, sound recording, and Sui Generis Database Rights, without regard to how the rights are labeled or categorized. For purposes of this Public License, the rights specified in Section 2(b)(1)-(2) are not Copyright and Similar Rights.

d. **Effective Technological Measures** means those measures that, in the absence of proper authority, may not be circumvented under laws fulfilling obligations under Article 11 of the WIPO Copyright Treaty adopted on December 20, 1996, and/or similar international agreements.

e. **Exceptions and Limitations** means fair use, fair dealing, and/or any other exception or

limitation to Copyright and Similar Rights that applies to Your use of the Licensed Material.

f. **Licensed Material** means the artistic or literary work, database, or other material to which the Licensor applied this Public License.

g. **Licensed Rights** means the rights granted to You subject to the terms and conditions of this Public License, which are limited to all Copyright and Similar Rights that apply to Your use of the Licensed Material and that the Licensor has authority to license.

h. **Licensor** means the individual(s) or entity(ies) granting rights under this Public License.

i. **Share** means to provide material to the public by any means or process that requires permission under the Licensed Rights, such as reproduction, public display, public performance, distribution, dissemination, communication, or importation, and to make material available to the public including in ways that members of the public may access the material from a place and at a time individually chosen by them.

j. **Sui Generis Database Rights** means rights other than copyright resulting from Directive 96/9/EC of the European Parliament and of the Council of 11 March 1996 on the legal protection of databases, as amended and/or succeeded, as well as other essentially equivalent rights anywhere in the world.

k. **You** means the individual or entity exercising the Licensed Rights under this Public License. **Your** has a corresponding meaning.

Section 2 – Scope.

a. License grant.

1. Subject to the terms and conditions of this Public License, the Licensor hereby grants You a worldwide, royalty-free, non-sublicensable, non-exclusive, irrevocable license to exercise the Licensed Rights in the Licensed Material to:

A. reproduce and Share the Licensed Material, in whole or in part; and

B. produce, reproduce, and Share Adapted Material.

2. Exceptions and Limitations. For the avoidance of doubt, where Exceptions and Limitations apply to Your use, this Public License does not apply, and You do not need to comply with its terms and conditions.

3. Term. The term of this Public License is specified in Section 6(a).

4. Media and formats; technical modifications allowed. The Licensor authorizes You to exercise the Licensed Rights in all media and formats whether now known or hereafter created, and to make technical modifications necessary to do so. The Licensor waives and/or agrees not to assert any right or authority to forbid You from making technical modifications necessary to exercise the Licensed Rights, including technical modifications necessary to circumvent Effective Technological Measures.

For purposes of this Public License, simply making modifications authorized by this Section 2(a)(4) never produces Adapted Material.

5. Downstream recipients.

A. Offer from the Licensor – Licensed Material. Every recipient of the Licensed Material automatically receives an offer from the Licensor to exercise the Licensed Rights under the terms and conditions of this Public License.

B. No downstream restrictions. You may not offer or impose any additional or different terms or conditions on, or apply any Effective Technological Measures to, the Licensed Material if doing so restricts exercise of the Licensed Rights by any recipient of the Licensed Material.

6. No endorsement. Nothing in this Public License constitutes or may be construed as permission to assert or imply that You are, or that Your use of the Licensed Material is, connected with, or sponsored, endorsed, or granted official status by, the Licensor or others designated to receive attribution as provided in Section 3(a)(1)(A)(i).

b. Other rights.

1. Moral rights, such as the right of integrity, are not licensed under this Public License, nor are publicity, privacy, and/or other similar personality rights; however, to the extent possible, the Licensor waives and/or agrees not to assert any such rights held by the Licensor to the limited extent necessary to allow You to exercise the Licensed Rights, but not otherwise.

2. Patent and trademark rights are not licensed under this Public License.

3. To the extent possible, the Licensor waives any right to collect royalties from You for the exercise of the Licensed Rights, whether directly or through a collecting society under any voluntary or waivable statutory or compulsory licensing scheme. In all other cases the Licensor expressly reserves any right to collect such royalties.

Section 3 – License Conditions.

Your exercise of the Licensed Rights is expressly made subject to the following conditions.

a. Attribution.

1. If You Share the Licensed Material (including in modified form), You must:

A. retain the following if it is supplied by the Licensor with the Licensed Material:

i. identification of the creator(s) of the Licensed Material and any others designated to receive attribution, in any reasonable manner requested by the Licensor (including by pseudonym if designated);

ii. a copyright notice;

- iii. a notice that refers to this Public License;
- iv. a notice that refers to the disclaimer of warranties;
- v. a URI or hyperlink to the Licensed Material to the extent reasonably practicable;

B. indicate if You modified the Licensed Material and retain an indication of any previous modifications; and

C. indicate the Licensed Material is licensed under this Public License, and include the text of, or the URI or hyperlink to, this Public License.

2. You may satisfy the conditions in Section 3(a)(1) in any reasonable manner based on the medium, means, and context in which You Share the Licensed Material. For example, it may be reasonable to satisfy the conditions by providing a URI or hyperlink to a resource that includes the required information.

3. If requested by the Licensor, You must remove any of the information required by Section 3(a)(1)(A) to the extent reasonably practicable.

4. If You Share Adapted Material You produce, the Adapter's License You apply must not prevent recipients of the Adapted Material from complying with this Public License.

Section 4 – Sui Generis Database Rights.

Where the Licensed Rights include Sui Generis Database Rights that apply to Your use of the Licensed Material:

- a. for the avoidance of doubt, Section 2(a)(1) grants You the right to extract, reuse, reproduce, and Share all or a substantial portion of the contents of the database;
- b. if You include all or a substantial portion of the database contents in a database in which You have Sui Generis Database Rights, then the database in which You have Sui Generis Database Rights (but not its individual contents) is Adapted Material; and
- c. You must comply with the conditions in Section 3(a) if You Share all or a substantial portion of the contents of the database.

For the avoidance of doubt, this Section 4 supplements and does not replace Your obligations under this Public License where the Licensed Rights include other Copyright and Similar Rights.

Section 5 – Disclaimer of Warranties and Limitation of Liability.

a. Unless otherwise separately undertaken by the Licensor, to the extent possible, the Licensor offers the Licensed Material as-is and as-available, and makes no representations or warranties of any kind concerning the Licensed Material, whether express, implied, statutory, or other. This includes, without limitation, warranties of title, merchantability, fitness for a particular purpose, non-infringement, absence of latent or other defects, accuracy, or the presence or absence of errors,

whether or not known or discoverable. Where disclaimers of warranties are not allowed in full or in part, this disclaimer may not apply to You.

b. To the extent possible, in no event will the Licensor be liable to You on any legal theory (including, without limitation, negligence) or otherwise for any direct, special, indirect, incidental, consequential, punitive, exemplary, or other losses, costs, expenses, or damages arising out of this Public License or use of the Licensed Material, even if the Licensor has been advised of the possibility of such losses, costs, expenses, or damages. Where a limitation of liability is not allowed in full or in part, this limitation may not apply to You.

c. The disclaimer of warranties and limitation of liability provided above shall be interpreted in a manner that, to the extent possible, most closely approximates an absolute disclaimer and waiver of all liability.

Section 6 – Term and Termination.

a. This Public License applies for the term of the Copyright and Similar Rights licensed here. However, if You fail to comply with this Public License, then Your rights under this Public License terminate automatically.

b. Where Your right to use the Licensed Material has terminated under Section 6(a), it reinstates:

1. automatically as of the date the violation is cured, provided it is cured within 30 days of Your discovery of the violation; or

2. upon express reinstatement by the Licensor.

For the avoidance of doubt, this Section 6(b) does not affect any right the Licensor may have to seek remedies for Your violations of this Public License.

c. For the avoidance of doubt, the Licensor may also offer the Licensed Material under separate terms or conditions or stop distributing the Licensed Material at any time; however, doing so will not terminate this Public License.

d. Sections 1, 5, 6, 7, and 8 survive termination of this Public License.

Section 7 – Other Terms and Conditions.

a. The Licensor shall not be bound by any additional or different terms or conditions communicated by You unless expressly agreed.

b. Any arrangements, understandings, or agreements regarding the Licensed Material not stated herein are separate from and independent of the terms and conditions of this Public License.

Section 8 – Interpretation.

a. For the avoidance of doubt, this Public License does not, and shall not be interpreted to, reduce, limit, restrict, or impose conditions on any use of the Licensed Material that could lawfully

be made without permission under this Public License.

b. To the extent possible, if any provision of this Public License is deemed unenforceable, it shall be automatically reformed to the minimum extent necessary to make it enforceable. If the provision cannot be reformed, it shall be severed from this Public License without affecting the enforceability of the remaining terms and conditions.

c. No term or condition of this Public License will be waived and no failure to comply consented to unless expressly agreed to by the Licensor.

d. Nothing in this Public License constitutes or may be interpreted as a limitation upon, or waiver of, any privileges and immunities that apply to the Licensor or You, including from the legal processes of any jurisdiction or authority.

Creative Commons is not a party to its public licenses. Notwithstanding, Creative Commons may elect to apply one of its public licenses to material it publishes and in those instances will be considered the “Licensor.” Except for the limited purpose of indicating that material is shared under a Creative Commons public license or as otherwise permitted by the Creative Commons policies published at creativecommons.org/policies, Creative Commons does not authorize the use of the trademark “Creative Commons” or any other trademark or logo of Creative Commons without its prior written consent including, without limitation, in connection with any unauthorized modifications to any of its public licenses or any other arrangements, understandings, or agreements concerning use of licensed material. For the avoidance of doubt, this paragraph does not form part of the public licenses.

Creative Commons may be contacted at creativecommons.org.

Appendix E

Version history

This is a list showing all significant additions, corrections, and other edits made to this learning module. Each entry is referenced by calendar date in reverse chronological order (newest version first), which appears on the front cover of every learning module for easy reference. Any contributors to this open-source document are listed here as well.

26 September 2024 – added some instructor notes.

15-16 September 2024 – divided the Introduction chapter into sections, one with recommendations for students, one with a listing of challenging concepts, and one with recommendations for instructors.

14 February 2024 – added some more explanatory text to the Tutorial section on common-based amplifier on the concept of “swamping” the effects of dynamic emitter resistance by inserting an external emitter resistor into the amplifier circuit. Also added some coloring to image_3487. Also harmonized all representations of dynamic emitter resistance to be r'_E rather than r'_e , because previously it was written one way in some places and the other way in other places. Also corrected a typo where I said “they he” in a question, courtesy of Gavin Koppel.

18-20 September 2023 – added an introductory section label (“Amplifier fundamentals”) as well as a new section (“BJT amplifier configurations”) to the Tutorial, and made minor textual edits to the rest of the Tutorial.

19 May 2023 – added some instructor notes as well as a new Quantitative Reasoning question on simulating BJT circuit approximations.

28 November 2022 – placed questions at the top of the itemized list in the Introduction chapter prompting students to devise experiments related to the tutorial content.

20-22 February 2022 – added a Case Tutorial chapter showing common-collector, common-emitter, and common-base amplifier configurations operating with varying amounts of bias, as well as signal loading due to common-emitter input impedance and output impedance.

14-16 February 2022 – minor edits to the Introduction chapter, and some new Challenge questions added. Also added a sub-question to the “Common-emitter calculations” Quantitative Reasoning question asking students to identify where foundation concepts were used in their calculations.

22 September 2021 – minor edits to the Tutorial regarding impedance matching and resistance transformation.

21 September 2021 – added another column to the table in the “Common-emitter calculations” Quantitative Reasoning question.

11 September 2021 – minor edits to some questions, in order to prompt students to think more about foundational concepts.

10 May 2021 – commented out or deleted empty chapters.

22 March 2021 – added more digits to Boltzmann’s constant, and clarified that Kelvin is 273.15 more than Celsius.

18 December 2020 – minor typo correction in Tutorial.

16 December 2020 – minor addition to footnote in the design example section, explaining why the SPICE simulation’s capacitor required an initial condition setting.

30 November 2020 – minor edits to the Tutorial and to some questions.

19 November 2020 – minor additions to the Introduction chapter.

18 November 2020 – significantly edited the Introduction chapter to make it more suitable as a pre-study guide and to provide cues useful to instructors leading “inverted” teaching sessions.

8 May 2020 – added new Tutorial section showing an amplifier design example.

28 April 2020 – capitalized all instances of the word “Volt”.

27 April 2020 – edited Tutorial to elaborate more on impedance matching, adding subsections for the three basic BJT amplifier configurations. Corrected backwards polarized capacitors in the last three of the Diagnostic Reasoning problems.

23 April 2020 – elaborated on the use of beta to calculate transistor terminal currents in the Tutorial, and also on the practical importance of resistance transformation.

22 April 2020 – added more Challenge questions.

15 February 2020 – added more problems.

29 January 2020 – added Foundational Concepts to the list in the Conceptual Reasoning section.

18 December 2019 – minor edits to diagnostic questions, replacing “no multiple faults” with “no coincidental faults”.

17 December 2019 – added Technical Reference on the topic of decibels.

12 November 2019 – continued writing content for the Tutorial.

11 November 2019 – continued writing content for the Tutorial, and added several Conceptual, Quantitative, and Diagnostic questions.

7 November 2019 – continued writing content for the Tutorial, as well as added a Technical Derivation for dynamic resistance of a PN junction.

4 November 2019 – continued writing content for the Tutorial.

23 October 2019 – document first created.

Index

- β , 36
- h_{FE} , 36
- AC gain, 35
- Adding quantities to a qualitative problem, 130
- Amplification, 33
- Annotating diagrams, 129
- Bel, 70
- Bias, 34
- Bilateral, 37
- Calculus, 80
- Characteristic impedance, 54
- Checking for exceptions, 130
- Checking your work, 130
- Code, computer, 137
- Common logarithm, 70
- Cut and try, 66
- dB, 70
- dBm, 74
- dBW, 75
- Decibel, 70
- Derivative, 80
- Dimensional analysis, 129
- Diode equation, 41, 80, 81
- Dynamic emitter resistance, 42
- Edwards, Tim, 138
- Emitter resistance, dynamic, 42
- Euler's number, 81
- Feedback, negative, 46, 51
- Filter, 47
- Fourier transform, 76
- Gain, 34
- Gain, amplifier, 70
- Graph values to solve a problem, 130
- Greenleaf, Cynthia, 83
- How to teach with these modules, 132
- Hwang, Andrew D., 139
- Identify given data, 129
- Identify relevant principles, 129
- Impedance, 53
- Instructions for projects and experiments, 133
- Intermediate results, 129
- Inverted instruction, 132
- Inverting amplifier, 52
- Joule's Law, 77
- Kirchhoff's Current Law, 39, 42
- Kirchhoff's Voltage Law, 38, 42, 65
- Knuth, Donald, 138
- Lamport, Leslie, 138
- Laplace transform, 76
- Limiting cases, 130
- Linear, 37
- Logarithm, common, 70
- Metacognition, 88
- Moolenaar, Bram, 137
- Murphy, Lynn, 83
- Negative feedback, 46, 51
- Norton's Theorem, 55
- Ohm's Law, 37, 40, 58, 65
- Open-source, 137
- Problem-solving: annotate diagrams, 129

- Problem-solving: check for exceptions, 130
- Problem-solving: checking work, 130
- Problem-solving: cut and try, 66
- Problem-solving: dimensional analysis, 129
- Problem-solving: graph values, 130
- Problem-solving: identify given data, 129
- Problem-solving: identify relevant principles, 129
- Problem-solving: interpret intermediate results, 129
- Problem-solving: limiting cases, 130
- Problem-solving: qualitative to quantitative, 130
- Problem-solving: quantitative to qualitative, 130
- Problem-solving: reductio ad absurdum, 130
- Problem-solving: simplify the system, 129
- Problem-solving: thought experiment, 6, 129
- Problem-solving: track units of measurement, 129
- Problem-solving: visually represent the system, 129
- Problem-solving: work in reverse, 130

- Qualitatively approaching a quantitative problem, 130
- Quiescent current, 42–45, 82

- Reactance, 53
- Reading Apprenticeship, 83
- Reductio ad absurdum, 130–132
- Resistance transformation, 39, 58, 60

- Sag, source, 53
- Schoenbach, Ruth, 83
- Scientific method, 88
- Shockley diode equation, 41, 80, 81
- Simplifying a system, 129
- Socrates, 131
- Socratic dialogue, 132
- SPICE, 68, 83
- Stallman, Richard, 137
- Superposition Theorem, 3, 37
- Surge impedance, 54
- Swamping, 43, 46, 49, 62, 65

- Thévenin's Theorem, 55
- Thought experiment, 6, 129
- Torvalds, Linus, 137

- Transform function, 76
- Transformation, resistance, 39, 58, 60
- Transistor, 33
- Transmission line, 54

- Units of measurement, 129
- Vacuum tube, 33
- Visualizing a system, 129

- Work in reverse to solve a problem, 130
- WYSIWYG, 137, 138