

# 60 Studies for Low Horn

Georg Kopprasch

**No.1.**  
**Moderato**

*p* *f* *cresc.* *f* *p*

10 *f* *p* *cresc.* *f*

21 *p* *f* *ten.*

31 *p* *cresc.* *f*

**No.2.**  
**Moderato**

6

12

18

23

**No.3.**  
**Poco Allegro**

*sempre staccato*

7

14

21

29

No.4. Allegro

3

5

8

11

14

1

3

No.5.

5

9

13

17

21

25

29

No.6.  
Allegro  
vivace

6

11

16

22

1 2 3

4 5 6

No.7.  
Adagio

*p*

10

*p* *f* *p* *f* *f*

19

*p* *f*

No.8.  
Allegro

*p* *f*

6

*p*

11

*p* *cresc.* *f*

17

*f* *p*

23

*f*

1 2

3 4 5

No.9.  
Tempo  
Giusto

*p* *f*

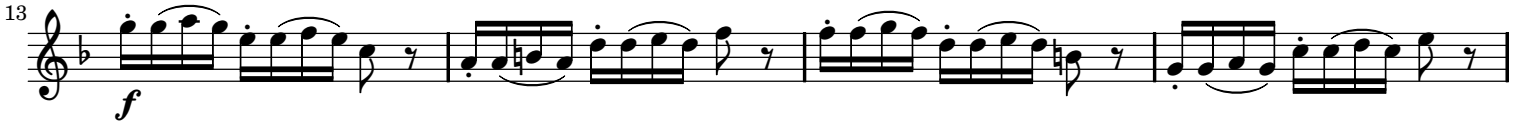

No.10.  
Allegro  
vivace

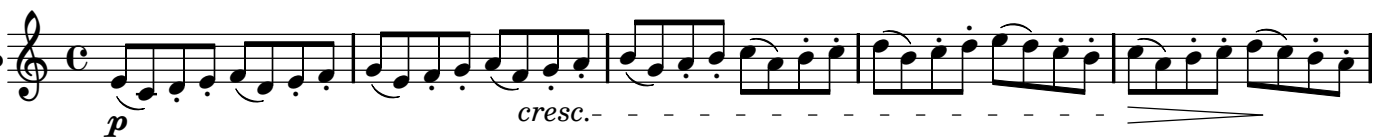

26 

No.11. **Maestoso** 

5 

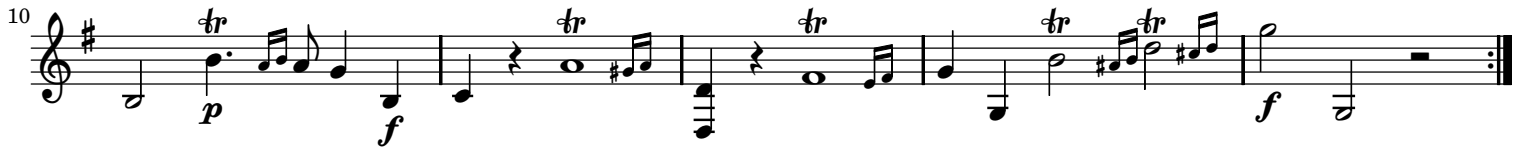
10 

No.12. **Allegro Moderato** 

3 

6 

9 

12 

15 

No.13. **Allegro** Musical staff No.13: Treble clef, 3/4 time signature, key signature of one sharp (F#). Starts with a quarter note G4, followed by eighth notes: A4, B4, C5, B4, A4, G4, F#4, E4, D4, C4. Dynamics: *p*.

No.14. **Allegro vivace** Musical staff No.14: Treble clef, 3/4 time signature, key signature of one sharp (F#). Starts with a quarter note G4, followed by eighth notes: A4, B4, C5, B4, A4, G4, F#4, E4, D4, C4. Dynamics: *p*, *cresc.*

4 *f*

8 *p*

12 *f*

16 *p*

20 *f* *p*

24 *f* *p* *cresc.-*

28 *f* *p*

31 *f*

No.15. Adagio *f* *p* *f* *p* *f*

5

8 *f* *p* *f* *p*

No.16. Musical staff No.16: Treble clef, C major key signature, common time signature. Measures 1-2. Measure 1 has a dynamic marking of *p*. The tempo marking *Moderato* is written below the staff.

21 

23 

No.17.  
Allegro  
molto 

8 

16 

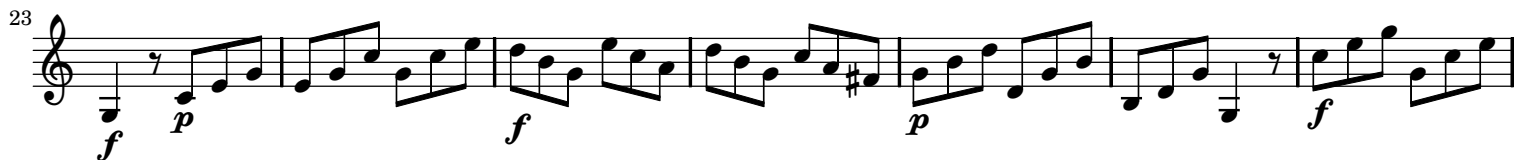
23 

30 

*sempre staccato.*  
No.18.  
Vivace 

6 

12 

17 

No.20.  
Moderato  
risoluto Musical staff 20: Treble clef, common time. Measures 1-6. Dynamics: *p*, *cresc.*, *p*, *cresc.*

34

*p* *fz* *f* *p* *f* *p* *f* *p* *f*

41

*p* *f* *p* *f* *p* *f* *p* *f*

No.21.  
Allegro  
vivace

*f*

7

*p* *cresc.*

14

*f*

21

*p*

29

*f*

36

*p* *cresc.* *f*

43

*p* *f*

50

*p* *f*

57

64 

72 

79 

No.22.  
Adagio  
espressivo 

4 

7 

10 

13 

17 

No.23.  
Moderato 

7 

13 *f* *f* >

19

25 *f* *p* *f*

32

No.24.  
Allegro  
risoluto

*f* *p* *f*

4 *p* *p* *fz*

7 *fz* *fz* *fz* *fz*

10 *fz*

13 *f* *p* *f*

16 *p* *f*

19 

22 

25 

28 

No.25. *sempre p*  
Andantino 

7 *ritard.* *a tempo* 

13 

19 *ritard.* 

25 *a tempo* 

31 *cresc.* *p* *f* 

37 *tr* *p* *pp* 

## No.26.

Allegro  
vivace

## No.27.

Allegro

No.28. Musical staff No.28: Treble clef, key signature of two flats (B-flat, E-flat), common time. Measures 1-3. The tempo marking is *Maestoso*. Measure 1 starts with a forte (*f*) dynamic.

20 

24 

27 

No.29. *Andante* 

5 

10 

15 

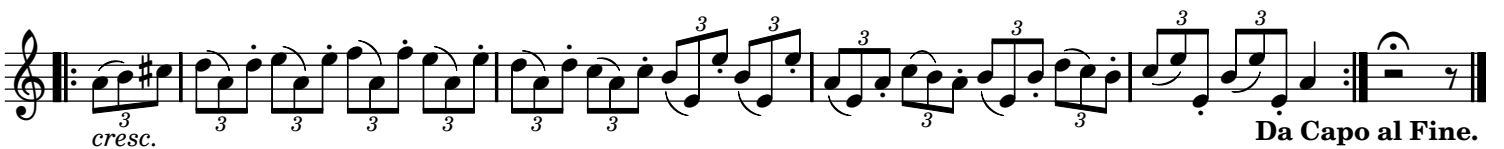

*cresc.* 

No.30. *Presto* 

4 *f* *p*

8 *f* *p*

12 *f*

16

19

23

27 *p* *p* *p* *f*

31 *ff* *p* *p* *f*

35 *p* *cresc.* *f*

38 *p*

42 *f*

No.31.  
Allegro  
moderato

No.32. *sempre staccato.*  
Moderato Musical staff 56-59. Treble clef, C major, common time. Measures 56-59: eighth notes, dynamic *f*.

No.33.  
Adagio

8

Allegro

17

24

31

Allegro

40

No.34.  
Allegro

3

6

9

Measures 12-14: *f*

Measures 34-36: *f*

Measures 37: *f*

No. 35. Allegro *f*

Measures 3: *f*

41

No.36.   
Allegro *mf* *f*

6   
*p* *cresc.* - - - - - *f*

11   
*p*

16   
*f*

*p*

25   
*cresc.* - - - - - *f* *p*

30   
*f*

35   
*p*

41   
*p* **Adagio** *f* **a tempo**

47

52   
*f*

No.37.  
Allegro

27

29

No.38.  
Presto

4

7

11

15

19

24

27

31

35 *p* *f*

39 *p* *f* *p*

44 *f*

48 *dolce*

52 *f*

57 *p* *f*

61

No.39.  
Allegro  
molto.

3 *p*

6 *f* *p*

9 *f*

12

15

18

21

24

26

No.40.  
Presto

7

14

22

30

30

*p*

38

38

*p*

45

45

*p*

No.41.  
Allegro  
moderato.

No.41.  
Allegro  
moderato.

*fz* *fp*

5

5

*fp*

10

10

*fp*

15

15

*fp*

20

20

*p*

25

25

*f*

30

No.42.  
Allegro  
moderato.

7

14

21

28

35

42

48

54

No.43.  
Allegretto.

*p*

7 *p* *cresc.* *f*

14 *f*

20 *p* *cresc.*

26 *f* *p*

32 *f* *p*

38

45 *cresc.*

No.44.  
Allegro.

*p* *cresc.* *f*

5 *f* *p*

10 *cresc.* *f*

15 *tr*

20 *tr* *p*

25 *f* *tr*

31 *f* *tr*

37 *tr*

41 *tr* *tr* *tr* *tr* *tr* *tr* *tr* *tr*

*p*

51 *p*

56 *tr* *tr* *tr* *tr*

60 *f* *p* *f*

66 *dolce* *p*

71 *f* *tr* *tr*

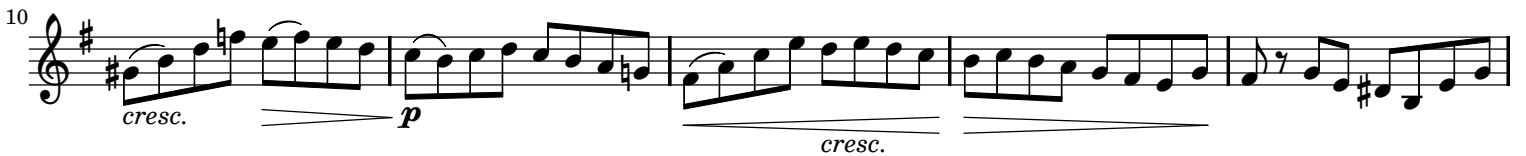

Dal segno al Fine.

8 *ten.*  
*f*

18 *dolce*

24 *f*

30

39 *f p f p*

47 *ten. f p ten.*

56

63 *f*

No.50.  
Presto *f*

4 *p*

9 *p* *f*

12 *p* *f*

15

18

No.52.

Allegro  
vivace.

*f*

3 *cresc.*

6 *f*

9 *p dolce*

13 *f*

17 *p*

20 *f*

23 

26 

29 

34 

37 

41 

46 

49 

No.53.   
Largo.

9 

16 

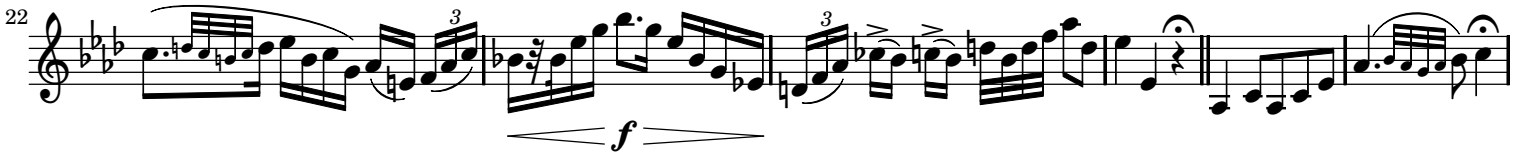
22 

28 

33 

## No.54.

Allegro  
con  
spirito.

4 

8 

12 

16 

20 

24 

No.55.  
Largo. Musical staff 39: Treble clef, 2/4 time signature. Measures 39-45. Dynamics: *p*, *f*, *p*.

35 *fz* *fz* *f*

41 *p* *f* *fz*

46 *p* *fz* *p* *f* *p*

50 *cresc.* *f* *tr* *tr* *tr*

No.56. *Moderato.* *f*

4 *p*

8 *f*

12 *f* *p*

16 *f* *p*

No.60. Moderato. Musical notation for measures 1-4 of No. 60. It starts with a treble clef, a common time signature (C), and a forte (*f*) dynamic marking.

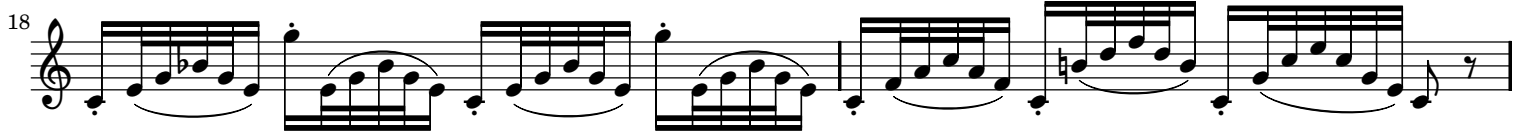
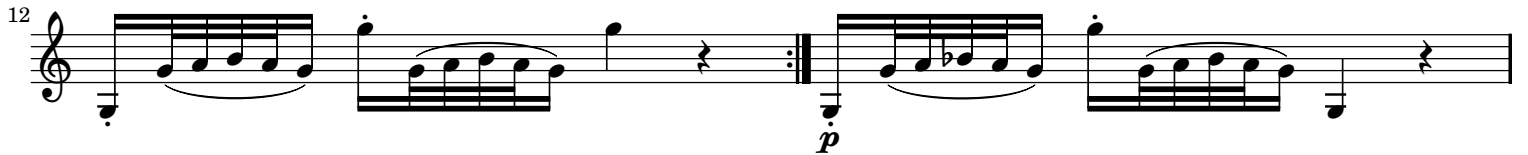
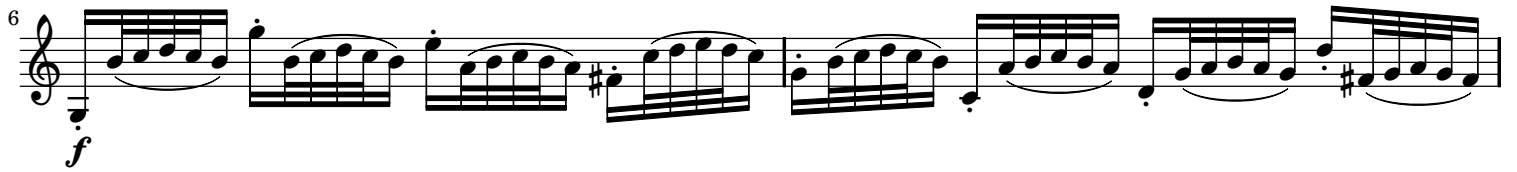

Sheet music from [www.MutopiaProject.org](http://www.MutopiaProject.org) • Free to download, with the freedom to distribute, modify and perform.

Typeset using [www.LilyPond.org](http://www.LilyPond.org) by Jay Anderson. Copyright © 2007. Reference: Mutopia-2007/12/08-1186

Licensed under the Creative Commons Attribution-ShareAlike 3.0 (Unported) License, for details see: <http://creativecommons.org/licenses/by-sa/3.0>